

T25S R31E, WM
HARNEY COUNTY, OR

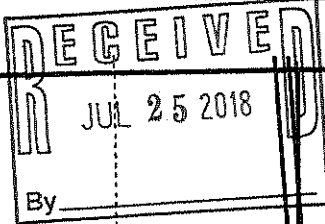

0 1,320 Feet

1" = 1,320'

- Well
- Section
- Cert 55574 POU ON
- Cert 82391 POU ON
- Quarter Quarter
- Tax Lot

- Robey Well 1: 1300' N 1320' W of Cen Cor S 15
- Robey Well 2: 1350' N 1320' E of Cen Cor S 15
- Well 1: 4020' N 430' W of SE Cor S 9
- Well 2: 20' S of Cen Cor S 9
- Well 3: 1370' N 1270' W of SE Cor S 9
- Well 4: 1400' N 620' E of SE Cor S 9
- Well 5: 1300' S 2050' W of SE Cor S 9
- Well 6: 110' N 1380' E of SE Cor S 9
- Well 10: 50' S 2650' W of SE Cor S 9
- Well 11: 1240' N 2780' W of SE Cor S 9
- Well 12: 1170' N 210' W of SE Cor S 9
- Well 13: 1160' N 60' E of SE Cor S 9
- Well 14: 1500' N 260' W of SE Cor S 9
- Well 15: 2710' N 1310' W of SE Cor S 9
- Well 16: 1340' N 1220' E of SE Cor S 9
- Well A: 130' S 330' W of SE Cor S 9
- Well B: 460' S 2070' W of SE Cor S 9
- Well C: 600' S 50' E of SE Cor S 9
- Well D: 1320' S 100' E of SE Cor S 9

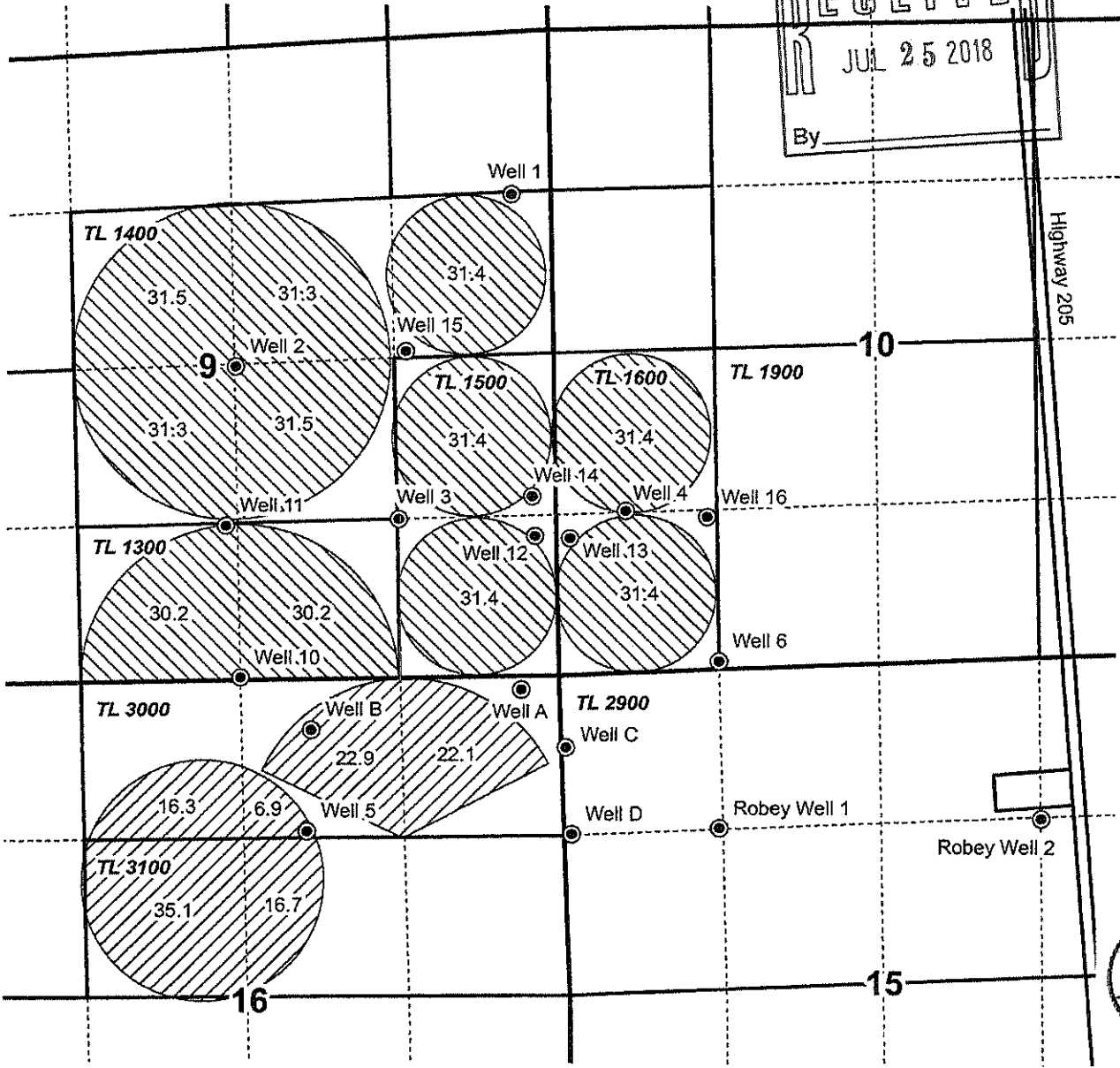
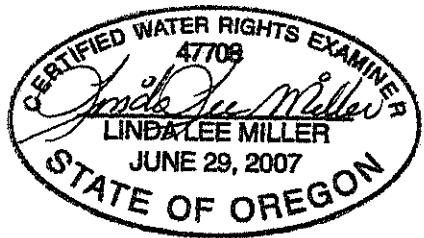

TRANSFER "ON" MAP
Travis and Kelly Singhose

This map is not intended to provide legal dimensions or locations of property ownership lines.

WATER RIGHT SERVICES, LLC
PO BOX 1830, BEND, OR 97709
WWW.OREGONWATER.US CCB # 197121
johnshort@usa.com 541-389-2837

Date: 7/24/18