

# T.6S. R.1W. Section 31, W.M.

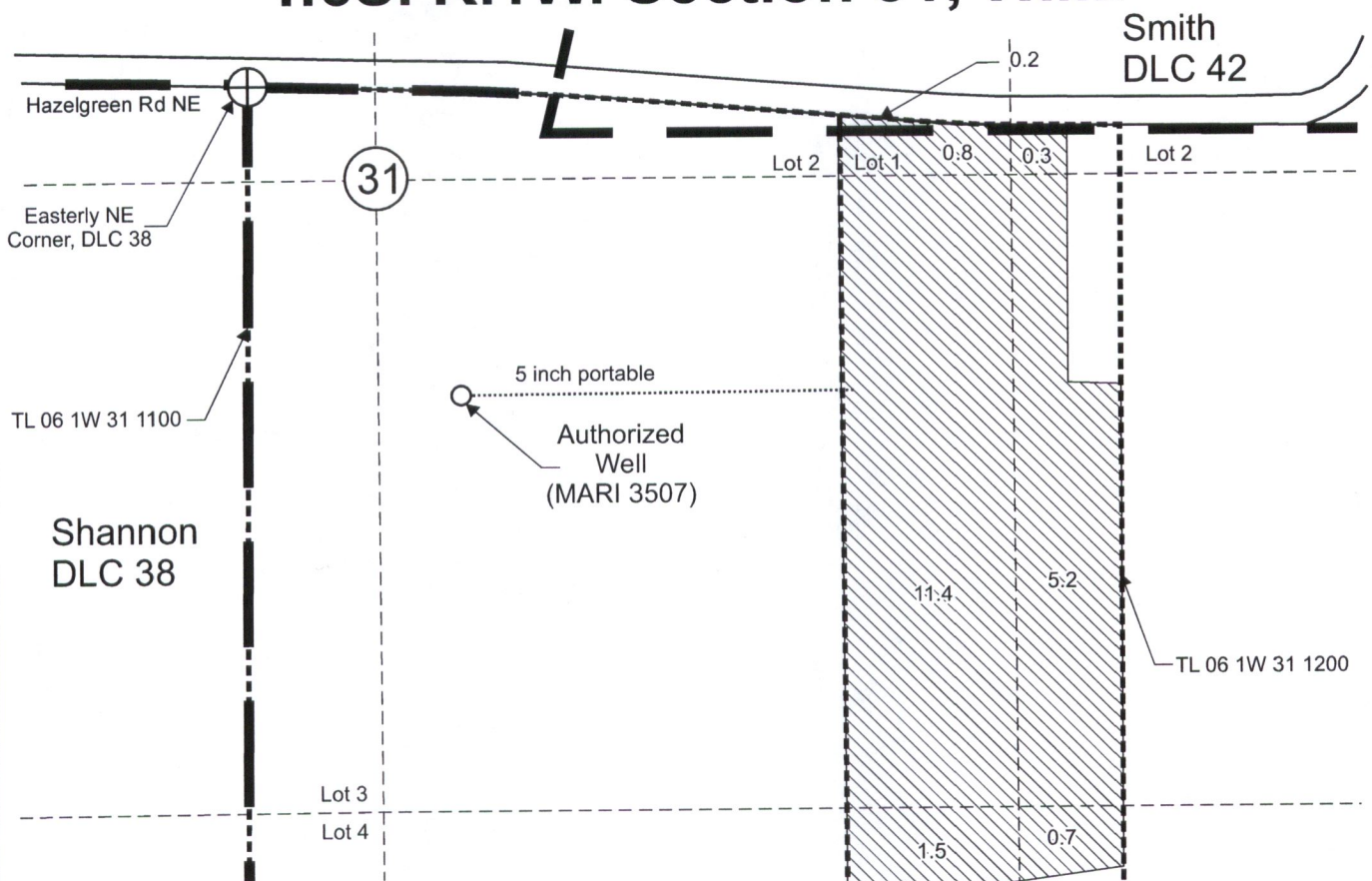

Authorized Well (MARI 3507) is located 650 feet south and 440 feet east from the easterly NE corner, DLC 38.

“From” Area (20.1 Acres) irrigated under Certificate 92057, priority date November 15, 1991, affected by this transfer.

- Tax lot boundary
- Donation Land Claim boundary
- ..... Water main line

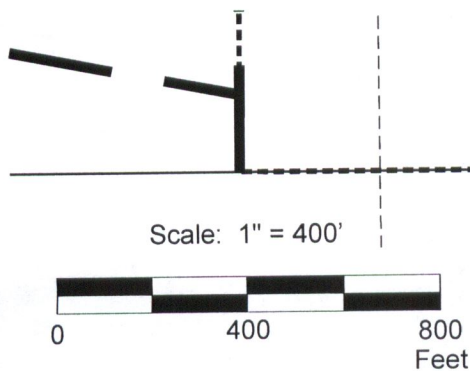

This map was prepared for the purpose of identifying the location of a water right only and is not intended to provide legal dimensions or location of property ownership lines.

Coastal Water Rights Examiner  
 85508  
*Doann Hill*  
 DOANN M. HAMILTON  
 May 10, 2012  
 June 30 2019

KaufmanTransMap.cdr

Pacific Hydro-Geology Inc.

06/2018

Transfer Application “From” Map  
 Certificate 92057

JUL 17 2018

Leroy and Lesli Kaufman  
 T.6S. R.1W. Section 31, W.M.

OWRD

RECEIVED

# T.6S. R.1W. Section 31, W.M.

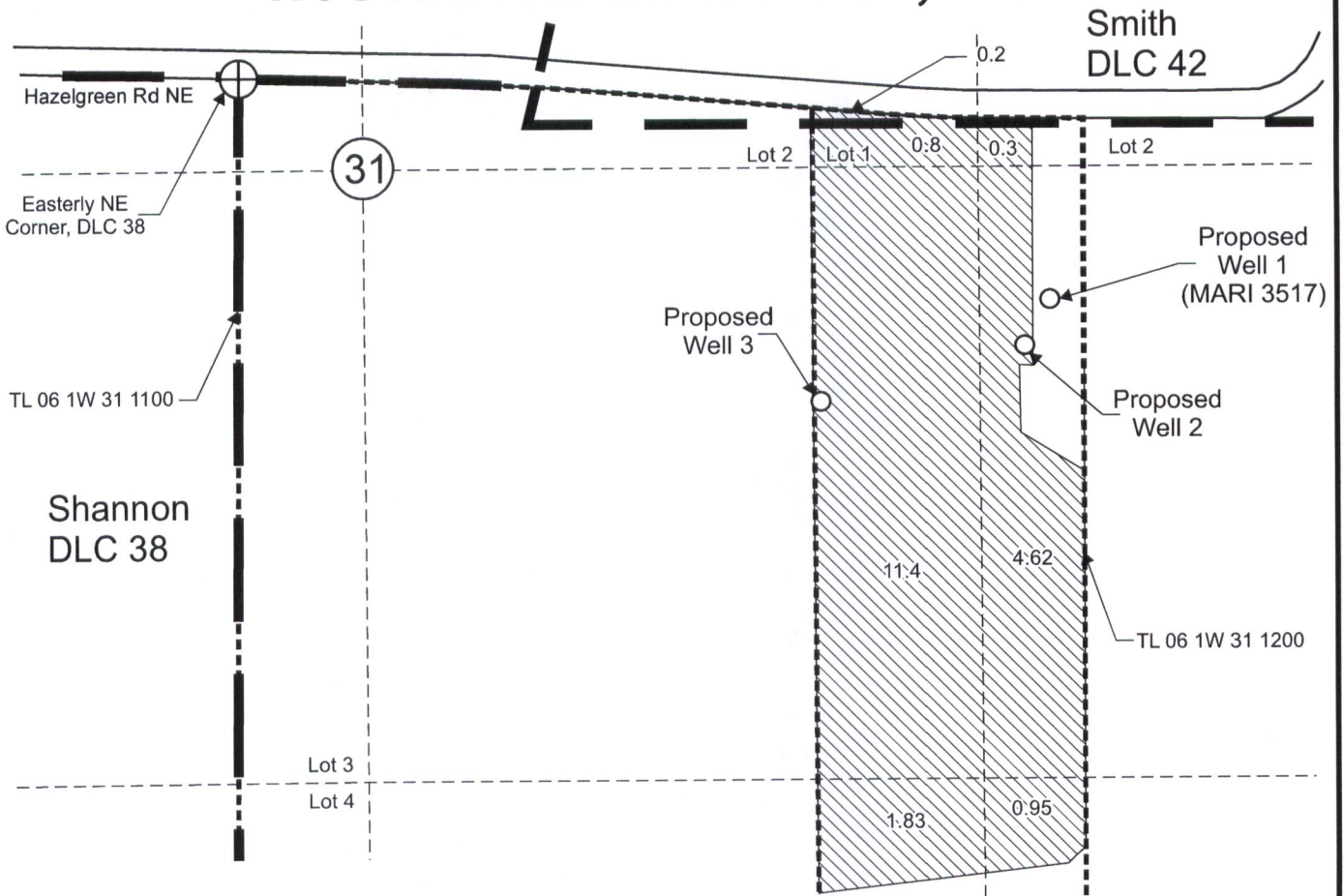

Proposed Well 1 (MARI 3517) is located 285 feet south and 1,470 feet east from the center, Section 31.

Proposed Well 2 is located 385 feet south and 1,420 feet east from the center, Section 31.

Proposed Well 3 is located 510 feet south and 985 feet east from the center, Section 31.

"To" Area (20.1 Acres) to be irrigated under this right, priority date November 15, 1991, affected by this transfer.

----- Tax lot boundary

———— Donation Land Claim boundary

Scale: 1" = 400'

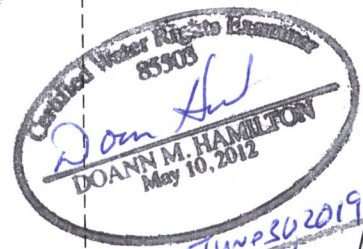
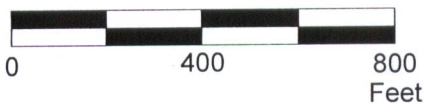

*June 26, 2019*

This map was prepared for the purpose of identifying the location of a water right only and is not intended to provide legal dimensions or location of property ownership lines.

Transfer Application "To" Map  
Certificate 92057

JUL 17 2018

Leroy and Lesli Kaufman  
T.6S. R.1W. Section 31, W.M.

OWRD

KaufmanTransMap.cdr

Pacific Hydro-Geology Inc.

06/2018

RECEIVED