

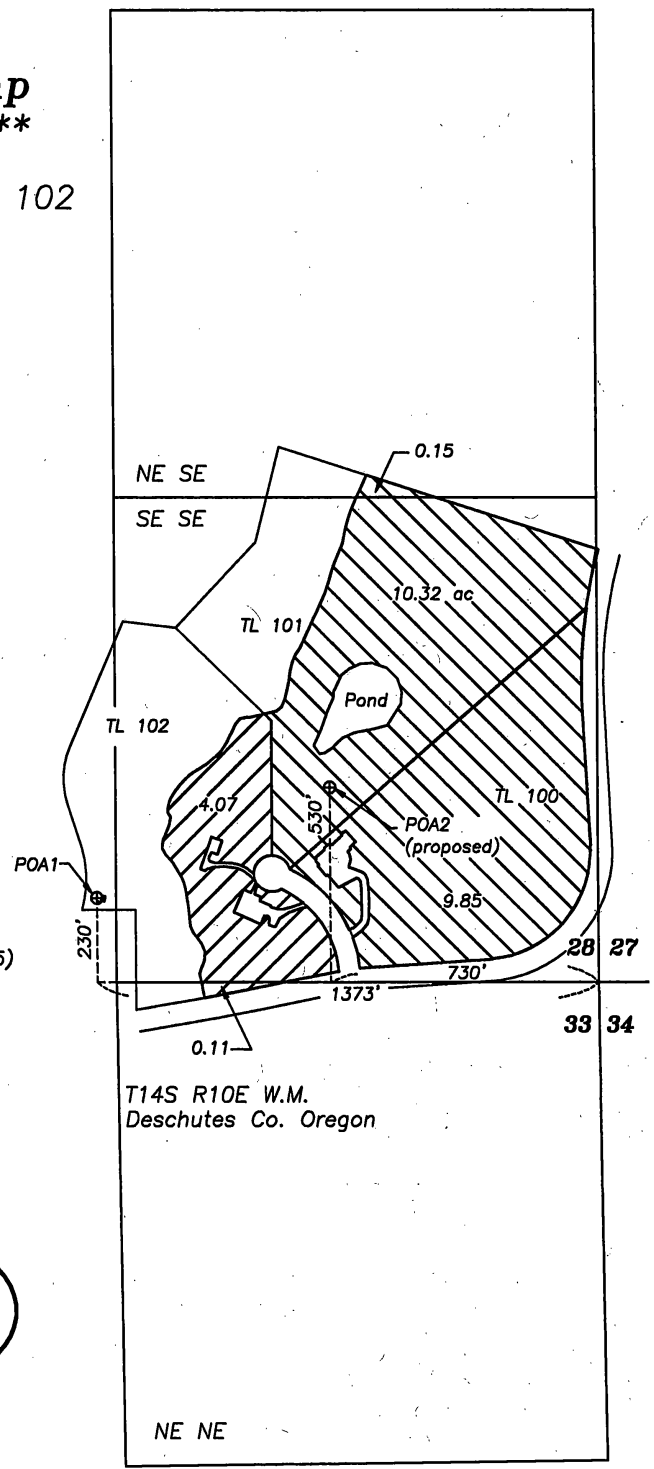

Amended

****Revised****
Application Map
****APOA transfer****

Tax Lots 100, 101, 102
Map 14-10-28

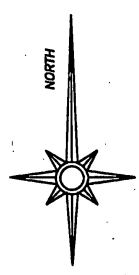

Changes to make to Certificate
89686 (priority date 2/14/1995)

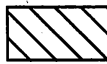
-  Remain on POA 1
-  Transfer to POA 2

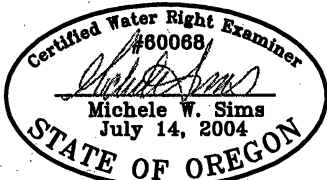
6/13/2017

 Michele W. Sims
 July 14, 2004
 STATE OF OREGON
 Renewal date: 6/30/2018

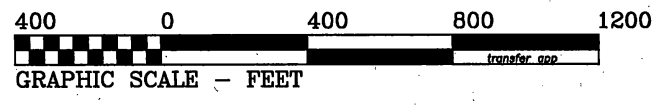
This map is for the purpose of identifying the location of the water right. It is not intended to provide legal dimensions or locations of property ownership lines.



RECEIVED
JUN 13 2017
OWRD

12510