

Map For:

~~Temporary~~ Transfer - "FROM" Lands

Transfer is for entire Place of Use for Certificate 16677

T. IS. R. 4 W. W. M.

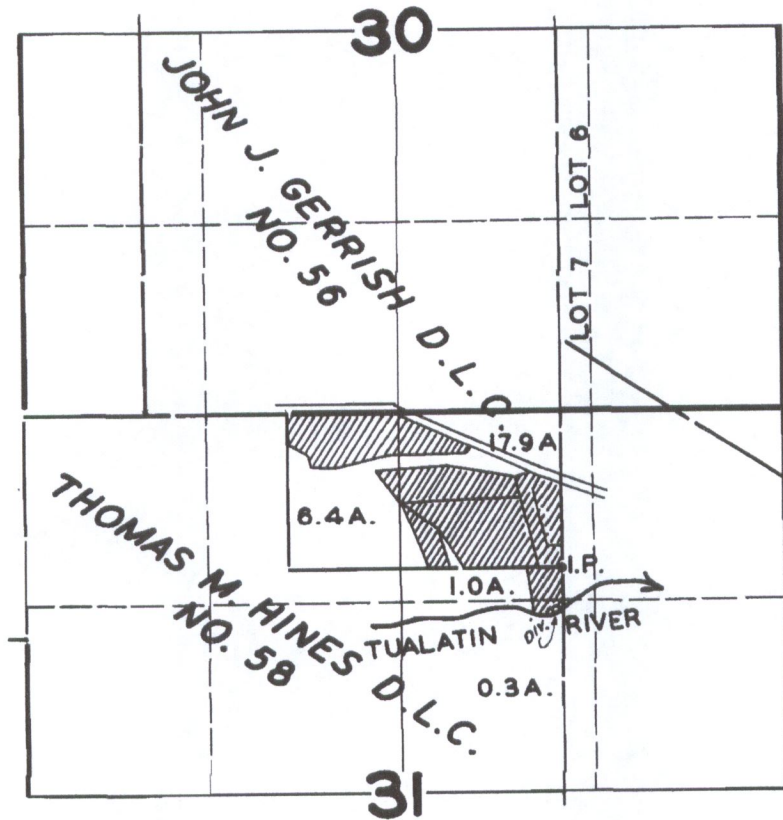

FINAL PROOF SURVEY

UNDER

Application No. 19441... Permit No. 15038...
IN NAME OF

R. F. CLARKE

Surveyed JULY 2, 1947, by JAS. E. BUNNELL

RECEIVED

JUL 30 2018

OWRD

MAP FOR

Temporary Transfer - "TO LANDS"

S32, T1S, R4W, WASHINGTON COUNTY TRANSFER OF CERT 16677

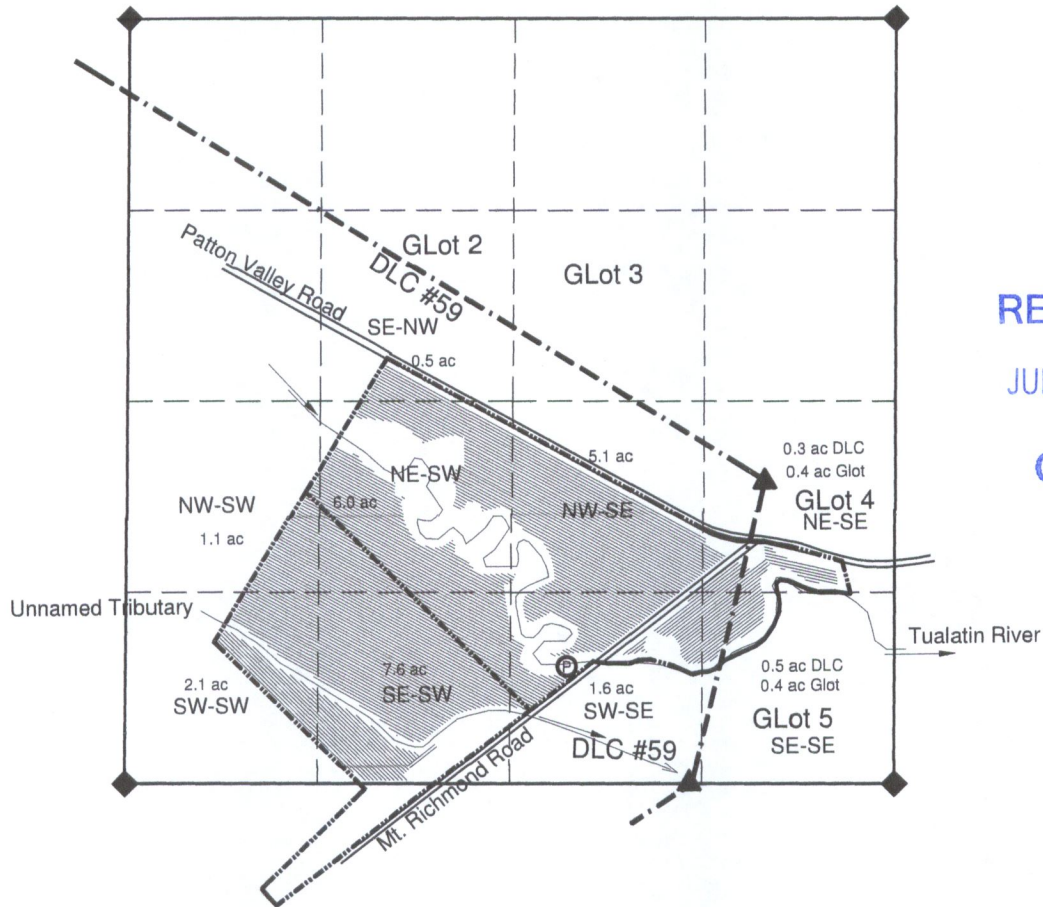

RECEIVED

JUL 30 2018

OWRD

THE PROPOSED POD IS 820 NORTH AND 2200 WEST FROM THE SE CORNER S32

NOTES:

- THE SECTION, DLC, AND AND PROPERTY LINES ARE FROM A SCALED TAX ASSESSOR MAP.
- GOVERNMENT LOTS (Glot) ARE FROM GENERAL LAND OFFICE RECORDS.
- WATER CONVEYANCE PIPELINES ARE NOT SHOWN; ALL ARE WITHIN THE PROPERTY OWNERSHIP.
- THE IRRIGATED AREAS ARE STRIPS OF HAZELNUT TREES THAT CONSIST OF 5.0 FOOT WIDE IRRIGATED ROWS 20 FEET APART AND ALIGNED AS THE INDICATED BY THE HATCHING. THE ACRES (ac) OF IRRIGATION SHOWN IS NET IRRIGATED LAND INCLUDED WITHIN THE 5.0' WIDE STRIPS.

LEGEND

- ▲ DONATION LAND CLAIM (DLC) CORNER SECTION OR QUARTER CORNER
- Ⓟ PROPOSED POINT OF DIVERSION (POD)
- - - QUARTER-QUARTER LINE
- · - · - DLC LINE
- · - · - TAX LOT LINE
- SECTION LINE
- [Hatched Box] LOCATION OF 5.0 FOOT WIDE IRRIGATED STRIPS SPACED TWENTY FEET APART; WITH ROWS ALIGNED WITH DIRECTION OF HATCHING AS SHOWN.

MAP FOR:
WILLAMETTE VALLEY FARM, LLC

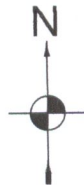

1 IN = 1320 FT
0 660 1320



MAP BY:
ASPEN RURAL LAND CONSULTING

ERIC URSTADT, PE, PLS
971-250-1520
MAR 2106

WillValleyLands-PattonValley

EXPIRES 06/30/2014

THIS MAP IS NOT INTENDED TO PROVIDE LEGAL DIMENSIONS OR LOCATIONS OF PROPERTY OWNERSHIP LINES.