

T.13S., R.33E., W.M.

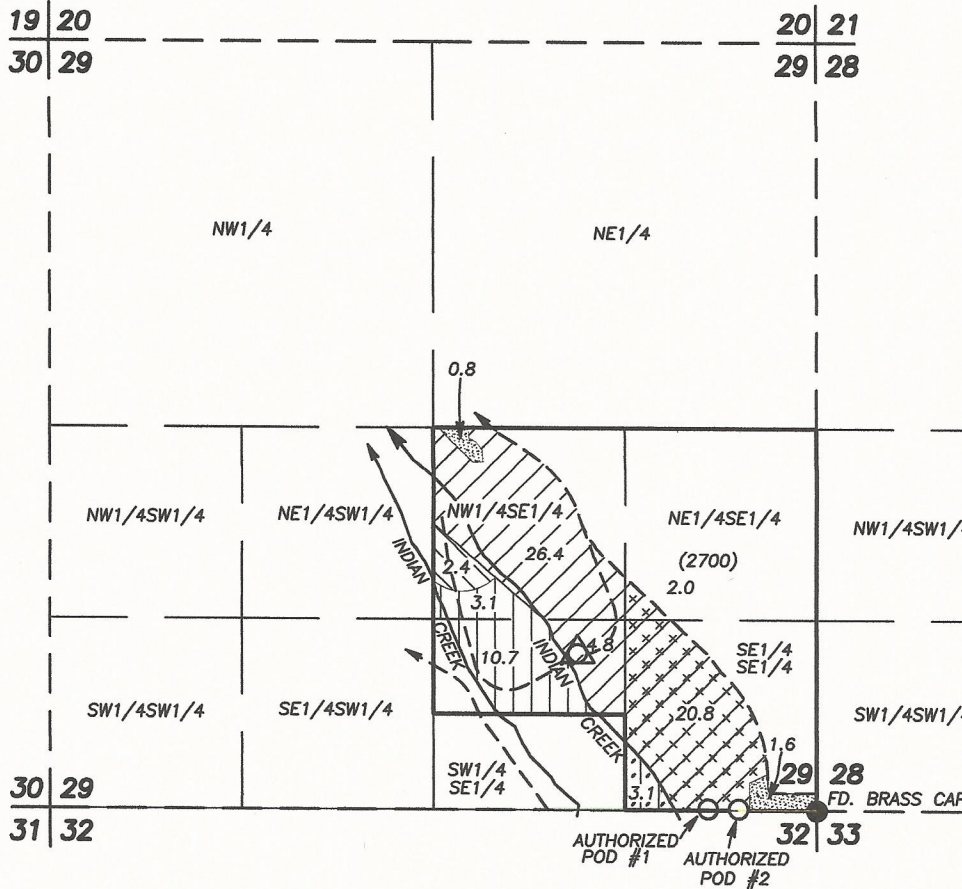

SCALE: 1" = 1320'







TRANSFER APPLICATION MAP

FOR GRANT AND BONNIE WINEGAR

- AUTHORIZED POD #1 C-82407 IS 10 FT. NORTH & 750 FT. WEST FROM THE SE CORNER SECTION 29, T.13S., R.33E.
- AUTHORIZED POD #2 C-82408 IS 10 FT. NORTH & 540 FT. WEST FROM THE SE CORNER SECTION 29, T.13S., R.33E.
- △ PROPOSED ADDITIONAL POD #3 IS 1080 FT. NORTH & 1650 FT. WEST FROM THE SE CORNER SECTION 29, T.13S., R.33E.

PREPARED BY:  
 ROBERT D. BAGETT, PLS, CWRE  
 217 N. CANYON BLVD.  
 JOHN DAY, OREGON  
 (541) 575-1251

JANUARY 8, 2018  
 REVISED: AUGUST 1, 2018

-  PLACE OF USE C-82407 PRIORITY DATE: JUNE 27, 1980
-  REMAINING RIGHT C-82407
-  PLACE OF USE C-82408 PRIORITY DATE: 1881
-  REMAINING RIGHT C-82408
-  FROM LANDS C-82408
-  TO LANDS C-82408

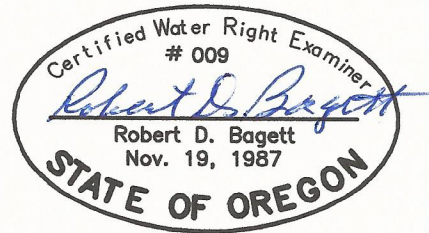

RENEWS: 12/31/2019

- DITCH
- ( ) TAX LOT NO.

DISCLAIMER: THIS MAP IS NOT INTENDED TO PROVIDE LEGAL DIMENSIONS OR LOCATIONS OF PROPERTY BOUNDARY LINES.