



0 1,320 Feet

1" = 1,320'



T 26 S R 31 E, WM

HARNEY COUNTY, OREGON

Well 1 - 1630' N, 2780' W of SE Cor GL 1, S35
Well 2 - 2570' N, 2550' W of SE Cor GL 1, S35

Malheur Lake

Malheur National Wildlife Refuge

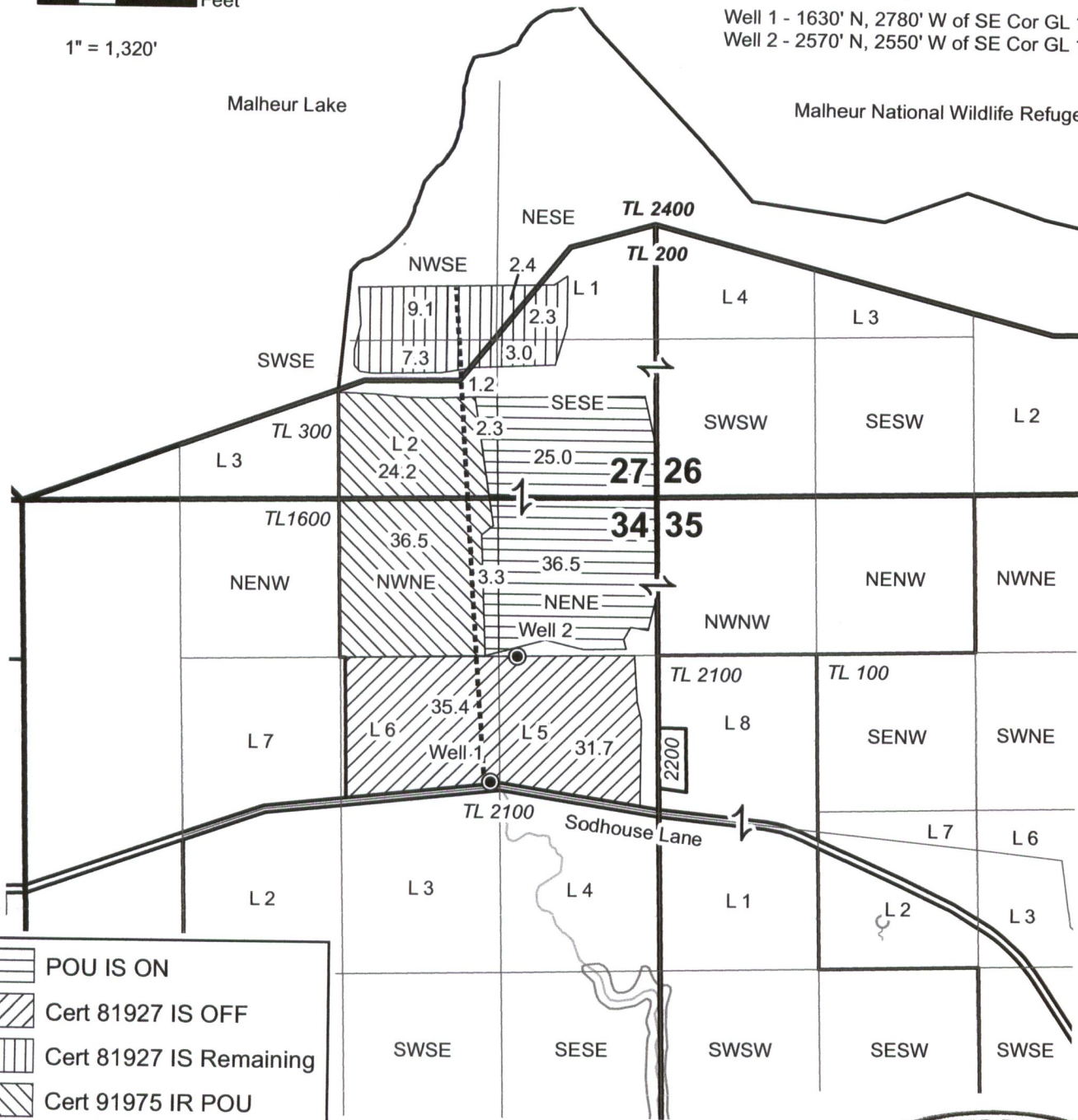

- POA IS ON
- Cert 81927 IS OFF
- Cert 81927 IS Remaining
- Cert 91975 IR POA
- Section Boundary
- Tax Lots
- QQ
- Buried Mainline
- Wells

RECEIVED
JUL 27 2018
OWRD

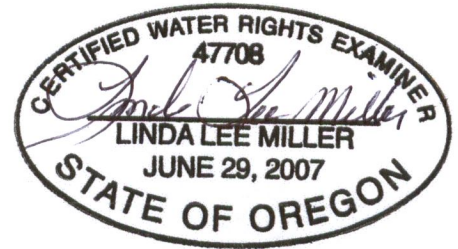

RENEWAL DATE 12/31/2018

POA-APOA TRANSFER MAP
Bloomquist - Blackburn Ranch

Date: 6/19/18

This map is not intended to provide legal dimensions or locations of property ownership lines.

WATER RIGHT SERVICES, LLC

PO BOX 1830, BEND, OR 97709

WWW.OREGONWATER.US CCB # 197121

johnshort@usa.com 541-389-2837