

T.4S. R.4W. Section 11, W.M.

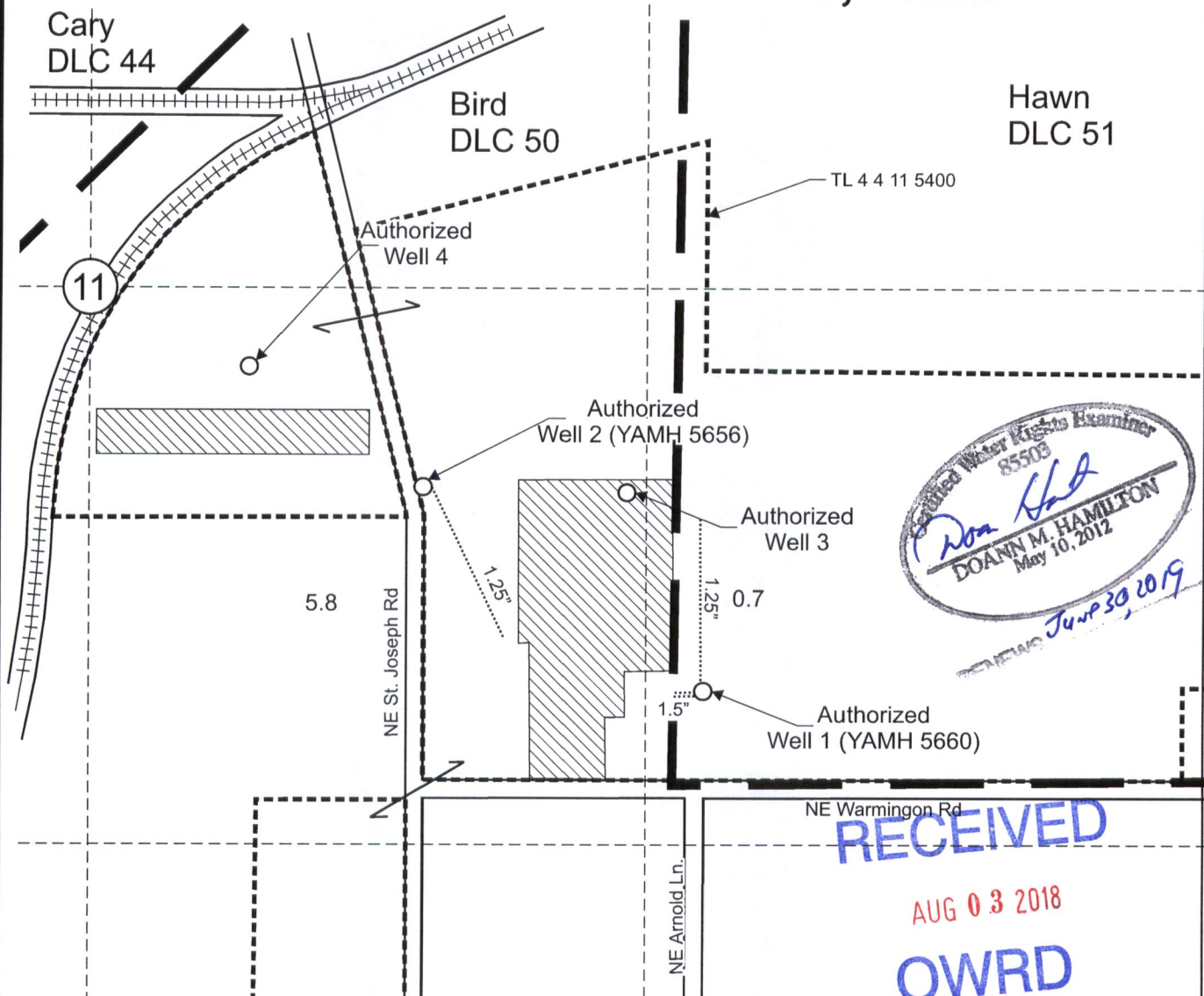

Certified Water Rights Examiner
 85508
Don Hall
 DOANN M. HAMILTON
 May 10, 2012
 JUN 30 2019

Authorized Well 1 (YAMH 5660) is located North 35° 30' west, 2,175 feet from the SE corner, Section 11.
 Authorized Well 2 (YAMH 5656) is located North 41° 0' west, 2,860 feet from the SE corner, Section 11.
 Authorized Well 3 is located North 32° 15' west, 2,550 feet from the SE corner, Section 11.
 Authorized Well 4 is located North 42° 30' west, 3,350 feet from the SE corner, Section 11.

- "From" Area (6.5 Acres) to be irrigated under Application G-15543, Permit G-15352.
- Tax lot boundary
- Donation Land Claim boundary

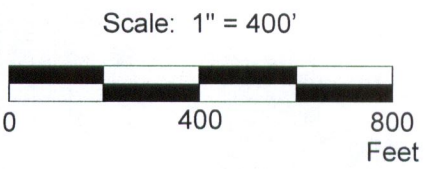

This map was prepared for the purpose of identifying the location of a water right only and is not intended to provide legal dimensions or location of property ownership lines.

Permit Amendment "From" Map
Application G-15543, Permit G-15352
 North American Plants
 T.4S. R.4W. Section 11, W.M.

11
14

Pacific Hydro-Geology Inc.

07/2018

NAmpPlantsPARevMap.cdr

T.4S. R.4W. Section 11, W.M.

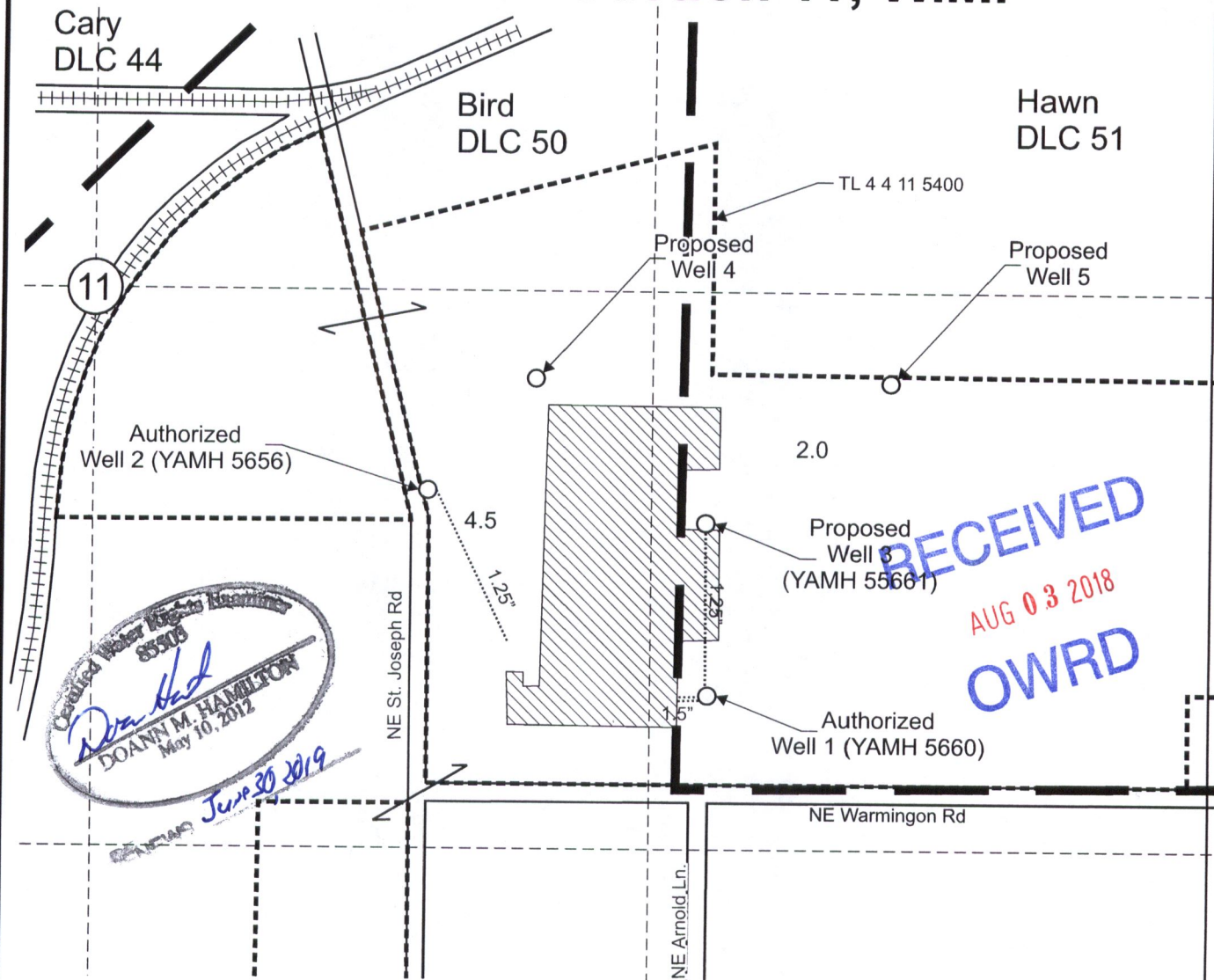

Authorized Well 1 (YAMH 5660) is located North 35° 30' west, 2,175 feet from the SE corner, Section 11.
 Authorized Well 2 (YAMH 5656) is located North 41° 0' west, 2,860 feet from the SE corner, Section 11.
 Proposed Well 3 (YAMH 55661) is located 550 feet south and 1,445 feet east from the Center corner, Section 11.
 Proposed Well 4 is located 205 feet south and 1,045 feet east from the Center corner, Section 11.
 Proposed Well 5 is located 215 feet south and 1,880 feet east from the Center corner, Section 11.

- "To" Area (6.5 Acres) to be irrigated under Application G-15543, Permit G-15352.
- Tax lot boundary
- Donation Land Claim boundary
- Mainlines

Scale: 1" = 400'

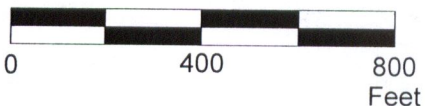

This map was prepared for the purpose of identifying the location of a water right only and is not intended to provide legal dimensions or location of property ownership lines.

Permit Amendment "To" Map
 Application G-15543, Permit G-15352

North American Plants
 T.4S. R.4W. Section 11, W.M.

07/2018

Pacific Hydro-Geology Inc.

11
 14



NAM\Plants\PAR\RevMap.cdr