

SECTIONS 13 & 24, TOWNSHIP 1 N. RANGE 12 E. AND  
SECTION 18, TOWNSHIP 1 N. RANGE 13 E. W.M.  
WASCO COUNTY, OREGON

RECEIVED

AUG 13 2018

OWRD

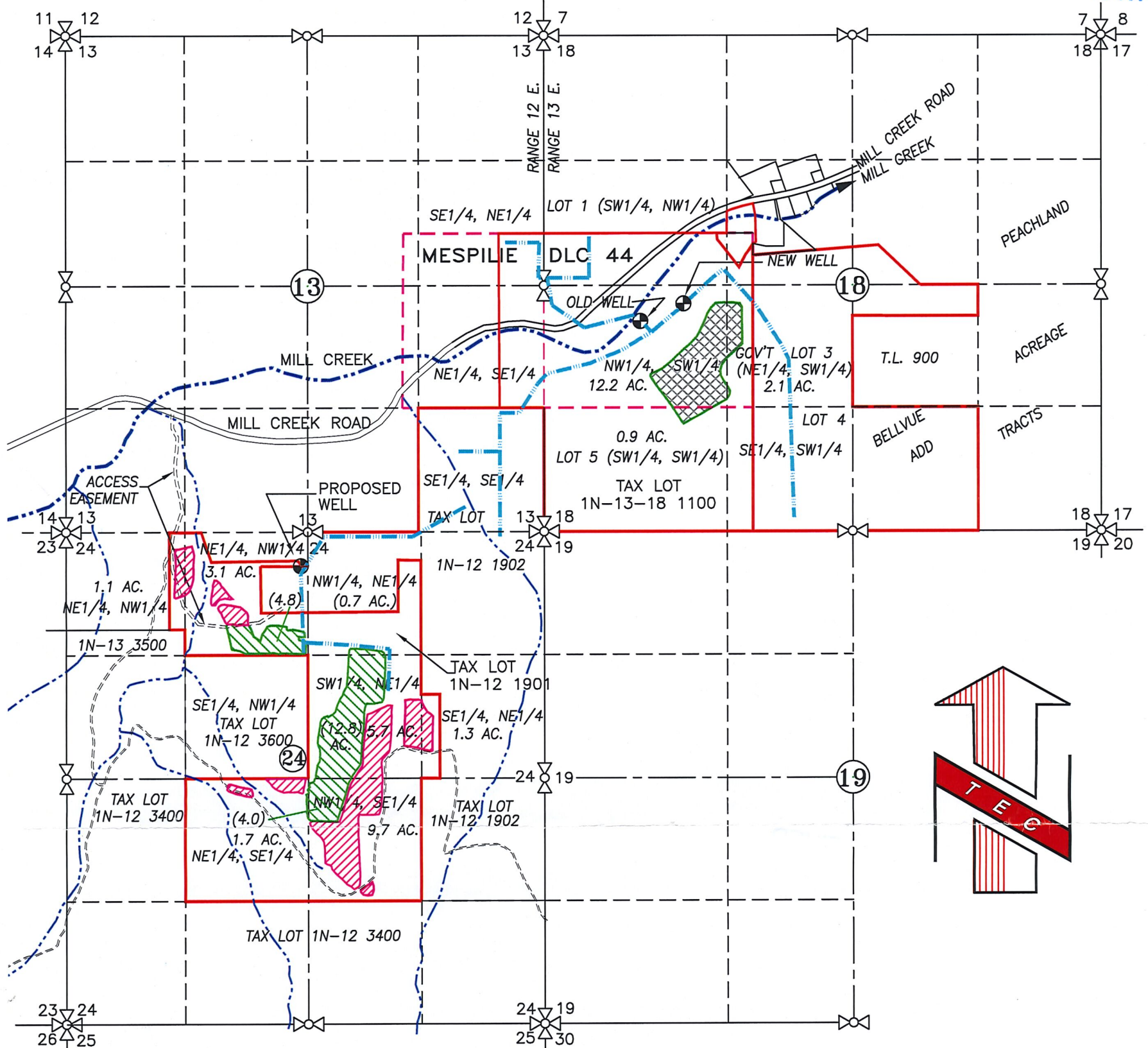

**LEGEND:**

- ⊙ OLD WELL: 1205' W. & 940' S. OF NE COR. D.L.C. #44
- ⊕ NEW WELL: 743' W. AND 755' S. OF NE COR. D.L.C. #44
- ⊙ PROPOSED WELL: 365' S. AND 75' W. OF N1/4 COR. SECTION 24
- PROPOSED TRANSFER FROM AREA = 15.2 ACRES (CERTIFICATES 88292 AND 88293)
- PROPOSED TRANSFER TO LOCATION: (22.3 AC. (GROSS AREA) x 30% = 6.7 AC. NET IRRIGATION (3' WIDE IRRIGATED STRIP WITH 7' NON IRRIGATED STRIP)
- PROPOSED TRANSFER TO LOCATION: 22.6 AC. (GROSS AREA) x 37.5% = 8.5 AC. NET IRRIGATION (3' WIDE IRRIGATED STRIP WITH 5' NON IRRIGATED STRIP)
- EXISTING IRRIGATION MAIN
- MESPILIE D.L.C. 44 LINE
- STREAM WITH DIRECTIONAL FLOW

**WATER RIGHT TRANSFER APPLICATION MAP**

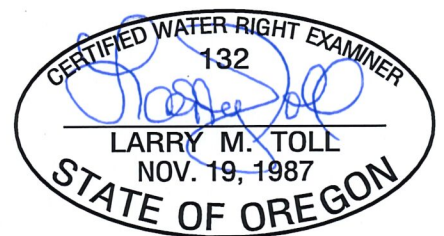
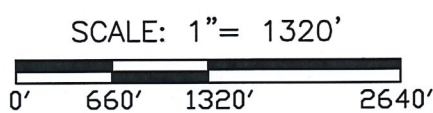

TRANSFER No. \_\_\_\_\_

IN THE NAME OF:  
\_\_\_\_\_  
LONNIE WRIGHT

DATE: JULY 5, 2018

**TENNESON ENGINEERING CORP.**  
CONSULTING ENGINEERS  
3775 CRATES WAY  
THE DALLES, OREGON 97058  
PH. 541-296-9177 FAX 541-296-6657

EXPIRES: 06/30/2020

**NOTE:**  
"THIS MAP IS NOT INTENDED TO PROVIDE LEGAL DIMENSIONS OR LOCATIONS OF PROPERTY OWNERSHIP LINES."

W.O. #14154wr(Perm)