

T.5S. R.2E. Section 2, W.M.

Lot 3

RECEIVED

AUG 10 2018

OWRD

Lot 2

Authorized POD is located 440 feet south and 840 feet east from the W 1/4 corner, Section 2.

"From" Area (12.0 Acres) irrigated under Certificate 49649, priority date 6-3-1955.

"From" Area (6.9 Acres) irrigated under Certificate 49650, priority date 4-18-1949.

Area (1.9 Acres) irrigated under Certificate 49650, priority date 4-18-1949, not affected by this transfer.

"From" Area (14.0 Acres) irrigated under Certificate 49651, priority date 8-14-1950.

----- Tax lot boundary
 Water main line, portable 5" aluminum

TL 5 2E 02B 590

S. Holmes Rd

TL 5 2E 02B 500

13.2

0.8

Lot 4

W 1/4 corner
Section 2

TL 5 2E 2C 300

12.0

6.9

1.9

Authorized
POD

TL 5 2E 2C 200

Woodburn-Estacada Hwy 211

Lot 3

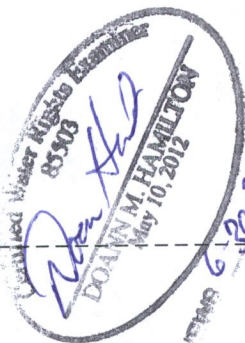

Scale: 1" = 400'

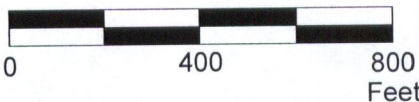

This map was prepared for the purpose of identifying the location of a water right only and is not intended to provide legal dimensions or location of property ownership lines.



Temporary Water Right Application "From" Map
Certificates 49649, 49650, and 49651

Pacific Hydro-Geology Inc.

B & L River Ranch LLC
T.5S. R.2E. Section 2, W.M.

08/2018

B<empTransMap.cdr

RECEIVED

AUG 10 2018



OWRD

T.4S. R.1E. Section 13 T.4S. R.2E. Sec. 18 & 19, W.M.

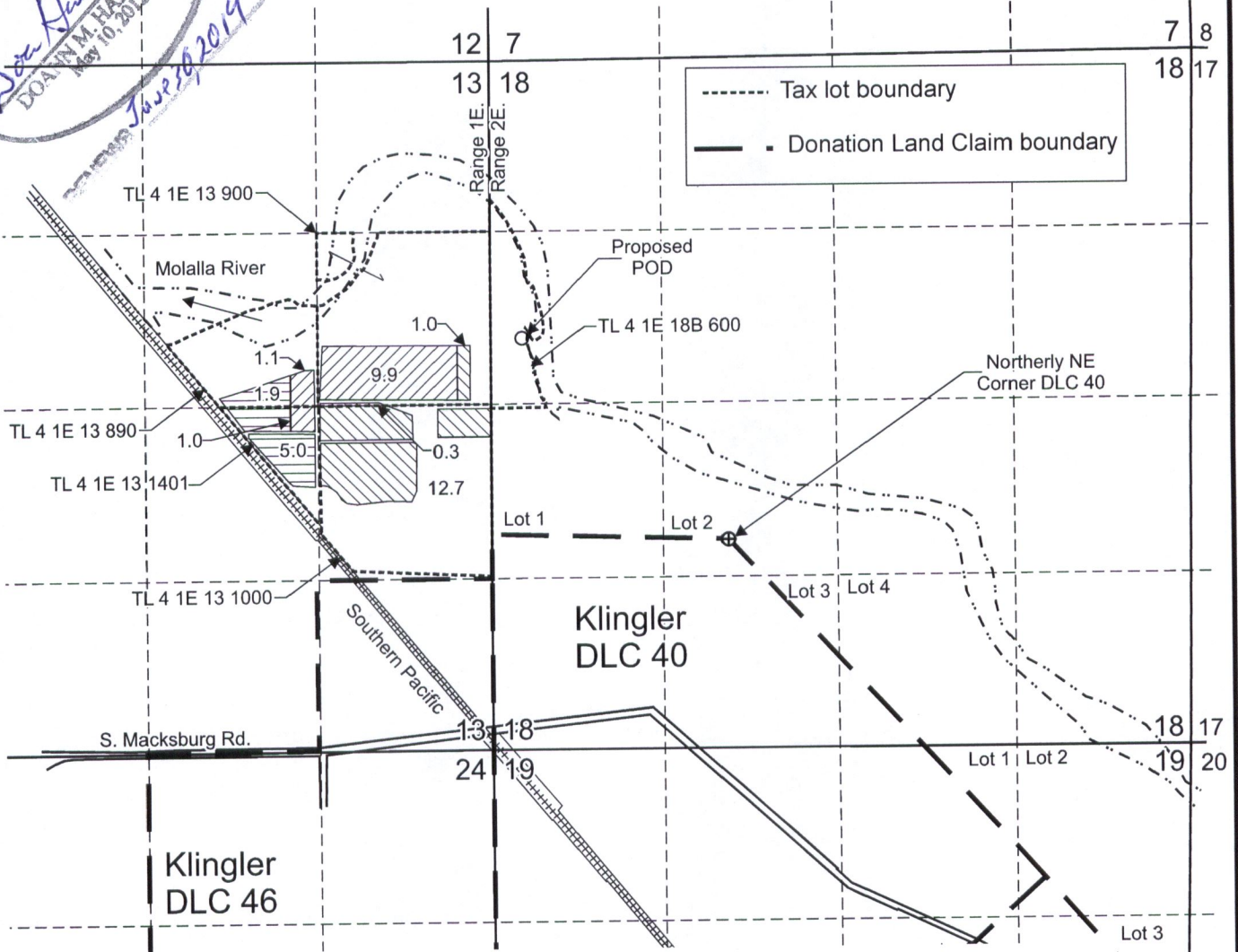
Certified Under Kingsley Examiner
85503
Don Hunt
DOAN M. HAMILTON
May 10, 2012
June 20, 2019



Proposed POD is located 1,550 feet north and 1,570 feet west from the Northerly NE corner, DLC 40.

-  "To" Area (12.0 Acres) to be irrigated under this temporary transfer from Certificate 49649 priority, June 3, 1955.
-  "To" Area (6.9 Acres) to be irrigated under this temporary transfer from Certificate 49650 priority, April 18, 1949.
-  "To" Area (14.0 Acres) to be irrigated under this temporary transfer from Certificate 49651 priority, August 14, 1950.

Scale: 1" = 1,320'



This map was prepared for the purpose of identifying the location of a water right only and is not intended to provide legal dimensions or location of property ownership lines.



Temporary Transfer Application "To" Map

B&L River Ranch LLC
T.4S. R.1E. Section 13,
T.4S. R.2E. Sec. 18 & 19, W.M.

Pacific Hydro-Geology Inc.

08/2018

B<ransMap.cdr