

T6N R35E, WM, SECTIONS 27, 28, 34 & 35 - UMATILLA COUNTY

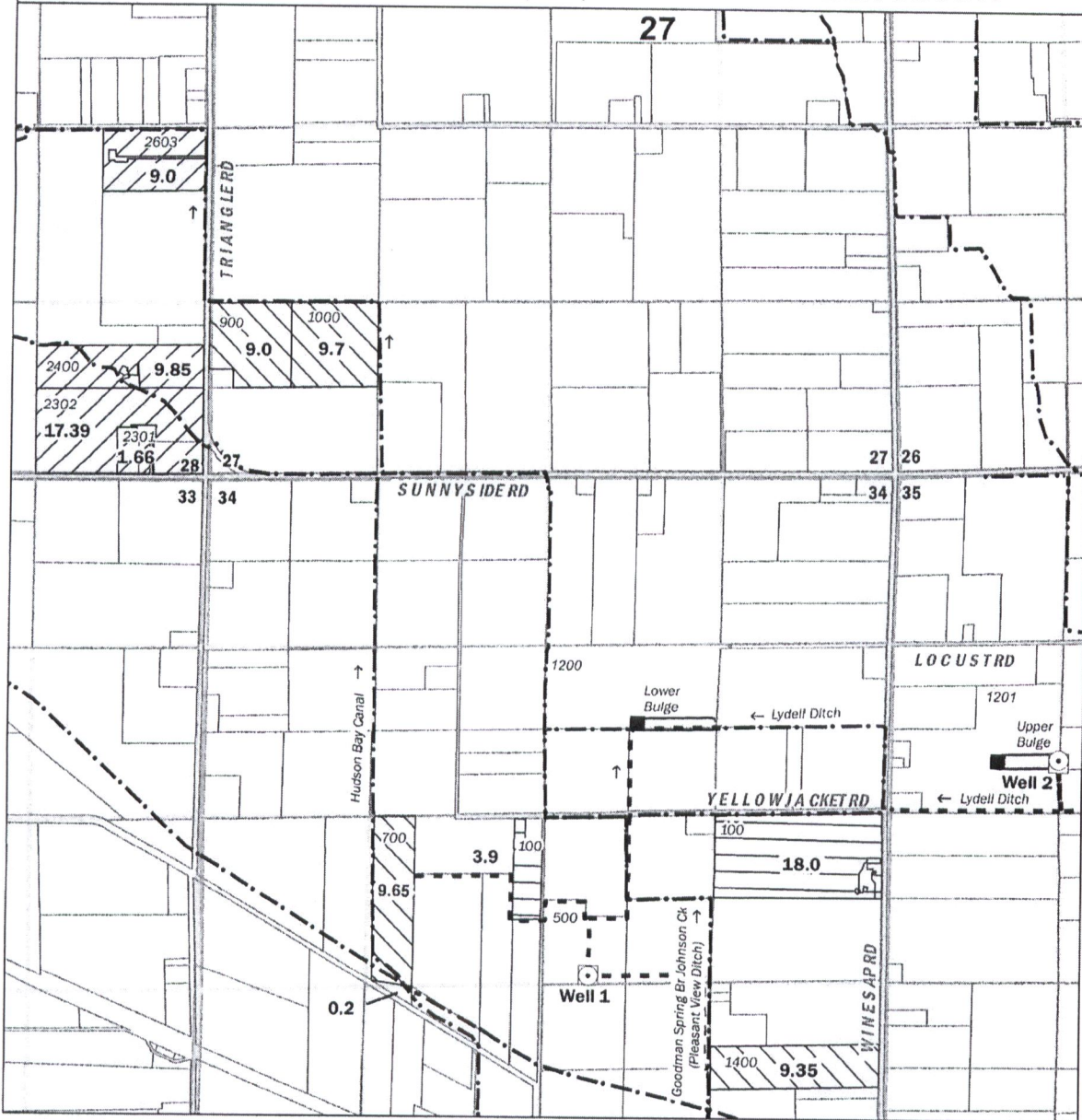

POU FROM
 Transfer supplemental irrigation of 37.9 acres and temperature control FROM:
 SECTION 28
 NE SE 9.0 ac
 SE SE 28.9 ac

POU TO
 Transfer supplemental irrigation of 37.9 acres and temperature control TO:
 SECTION 27
 SW SW 18.7 ac
 SECTION 34
 NE SW 9.65 ac
 SE SW 0.20 ac
 SE SE 9.35 ac

POU NA
 21.9 acres not affected by transfer:
 SECTION 34
 NE SW 3.9 ac
 NE SE 18.0 ac

0 1,320
 Feet

Well
 Well 1 is located in NW SE of Section 34, about 1245 feet S and 355 feet E from the Center of Section 34. Well constructed in basalt aquifer (Well Log UMAT 54341). Flowmeter is located due north of well.
 Well 2 is located in SW NW of Section 35, about 405 feet N and 1310 feet E from the West Quarter of Section 35. Well constructed in basalt aquifer (Well Log UMAT 54464). Flowmeter is located due south of well.

■ Pump Station **- - - Pipeline** **- · - · - Ditch**
 Water from Well 1 flows into pressurized pipeline serving places of use and/or into Lower Bulge located in SW NE, Sec 34.)
 Water from Well 2 flows into pressurized pipeline serving places of use, and/or Upper Bulge located in SW NW, Sec 35, and/or via Lydell Ditch (pipeline and ditch) to Lower Bulge.
 Water delivered directly from wells to places of use, and via bulges, with a complex system of pipelines, ditches and pump stations. Water applied to permanent crops for supplemental irrigation and temperature control with sprinkler and drip irrigation systems.

DISCLAIMER
 The purpose of this map is to identify the location of a water right. It is not intended to provide information regarding the location of property ownership boundary lines.

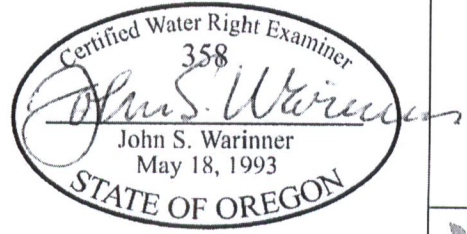

Transfer Map Certificate 91203 **RECEIVED**
 in the name of
 Earl Brown & Sons
 Umatilla County, Oregon
AUG 15 2018

BY: EAC / JW
 REVISED BY: ...

Aspect CONSULTING **AUG-2018** **PROJECT NO. 170682** **FIGURE NO. 1**

GIS Path: C:\Portland\Projects\170682 - Project\170682 - Earl Brown and Sons - Water Right Transfer\Map Revisions\Transfer Map - Cert 91203 - Brown JW.mxd | Coordinate System: NAD 1983 StatePlane Oregon North FIPS 3601 Feet | Data Source: 8/12/2018 | User: warinner | Print Date: 8/12/2018