

**RECEIVED**  
 AUG 20 2018  
 By \_\_\_\_\_

LEGEND	
DESCRIPTION	SYMBOLS
SECTION LINE	—————
QUARTER-QUARTER LINE	- - - - -
TAX LOT LINE	—————
CANAL	~~~~~
ROAD	===== ===== =====
FENCE	—————
SECTION CORNER	<div style="display: flex; align-items: center; justify-content: center;"> <div style="border: 1px solid black; width: 10px; height: 10px; margin-right: 5px;"></div> <div style="display: flex; flex-direction: column; align-items: center; margin-right: 5px;"> <span>20</span> <span>21</span> </div> <div style="border: 1px solid black; width: 10px; height: 10px; margin-right: 5px;"></div> <div style="display: flex; flex-direction: column; align-items: center;"> <span>29</span> <span>28</span> </div> </div>
RECOGNIZED SURVEY CORNER	⊙
WELL	⊙
SUPP. WATER RIGHT AREAS PLACE OF USE UN-ALTERED	▨
PRIMARY WATER RIGHT AREAS PLACE OF USE UN-ALTERED	▩
PRIMARY WATER RIGHT AREAS PLACE OF USE (FROM LANDS)	⋯
PRIMARY WATER RIGHT AREAS PLACE OF USE (TO LANDS)	▧

- POINTS OF APPROPRIATION**
- WELL No. 1: 286' SOUTH & 232' WEST OF THE W 1/4 CORNER OF SECTION 8, OF T.18 S., R.46 E. W.M.
- WELL No. 2: 1566' SOUTH & 15' EAST OF THE W 1/4 CORNER OF SECTION 8, OF T.18 S., R.46 E., W.M.
- WELL No. 3: 28' SOUTH & 900' EAST OF THE W 1/4 CORNER OF SECTION 8, OF T.18 S., R.46 E., W.M.

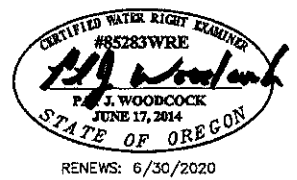

**DISCLAIMER**

THIS MAP WAS MADE TO ACCOMPANY THE APPLICATION FOR A WATER RIGHT TRANSFER. SECTIONAL LINES SHOWN ARE APPROXIMATE AND THIS MAP IS NOT INTENDED FOR ANY OTHER USE AND DOES NOT GUARANTEE LAND OWNERSHIP.

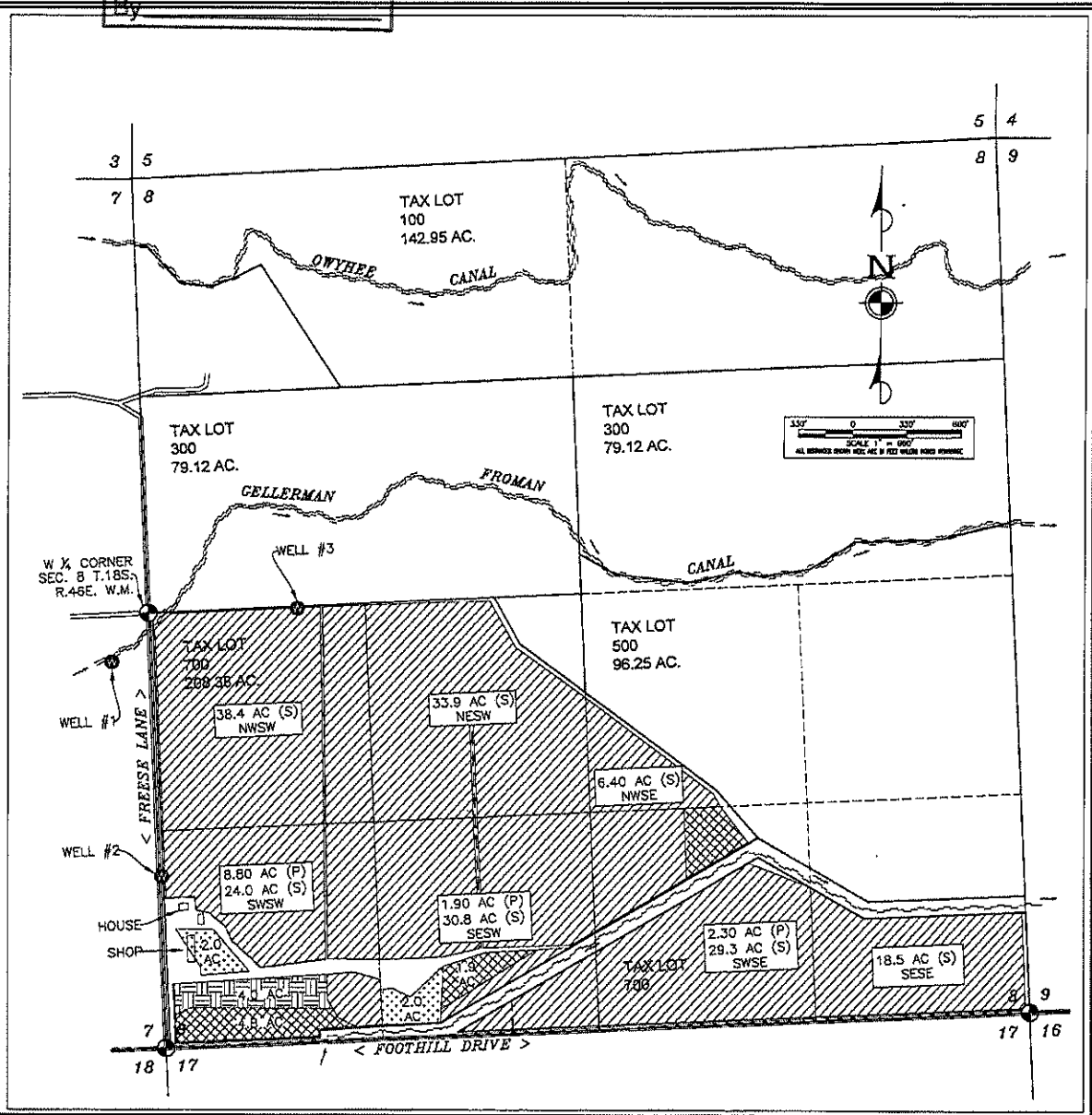

Reviewed By: PAT J. WOODCOCK  
 Drawn By: PJW  
 Print Date: AUGUST 16, 2018  
 DWG. Scale: AS SHOWN

---

**WATER RIGHT TRANSFER MAP**  
 WITHIN SECTION 8 OF  
 T. 18 S., R. 46 E., W.M.  
 MULTNOMAH COUNTY, OREGON  
**GRESSLEY FARMS, LLC**  
 4010 FREES LANE  
 VALE, OREGON 97918

---

**ENGINEERING NORTHWEST, LLC**  
 372 SW 1st Avenue  
 P.O. BOX 308  
 Ontario, Oregon 97031  
 (503) 889-4422 • (503) 792-9294

ENW

W1

SHEET NO. 1 OF 1  
 JOB NO. 17-000\_26