



State of Oregon  
 Water Resources Department  
 725 Summer Street NE, Suite A  
 Salem, Oregon 97301-1266  
 (503) 986-0900

# Application for Permanent Water Right Transfer

## Part 1 of 5 – Minimum Requirements Checklist

**This transfer application will be returned if Parts 1 through 5 and all required attachments are not completed and included.**

For questions, please call (503) 986-0900, and ask for Transfer Section.

RECEIVED

AUG 22 2018

OWRD

Check all items included with this application. (N/A = Not Applicable)

- Part 1 – Completed Minimum Requirements Checklist.
- Part 2 – Completed Transfer Application Map Checklist.
- Part 3 – Application Fee, payable by check to the Oregon Water Resources Department, and completed Fee Worksheet, page 3. Try the new online fee calculator at: [http://apps.wrd.state.or.us/apps/misc/wrd\\_fee\\_calculator](http://apps.wrd.state.or.us/apps/misc/wrd_fee_calculator). If you have questions, call Customer Service at (503) 986-0801.
- Part 4 – Completed Applicant Information and Signature.
- Part 5 – Information about Water Rights to be Transferred: **How many water rights are to be transferred? 1 List them here: Cert 91892**  
Please include a separate Part 5 for each water right. (See instructions on page 6)

**Attachments:**

- Completed Transfer Application Map.
- Completed Evidence of Use Affidavit and supporting documentation.
- N/A Affidavit(s) of Consent from Landowner(s) (if the applicant does not own the land the water right is on.)
- N/A Supplemental Form D – For water rights served by or issued in the name of an irrigation district. Complete when the transfer applicant is not the irrigation district.
- N/A Land Use Information Form with approval and signature (or signed land use form receipt stub). Not required if water is to be diverted, conveyed, and/or used only on federal lands or if **all** of the following apply: a) a change in place of use only, b) no structural changes, c) the use of water is for irrigation only, and d) the use is located within an irrigation district or an exclusive farm use zone.
- N/A Water Well Report/Well Log for changes in point(s) of appropriation (well(s)) or additional point(s) of appropriation.
- N/A Geologist Report for a change from a surface water point of diversion to a ground water point of appropriation (well), if the proposed well is more than 500' from the surface water source and more than 1000' upstream or downstream from the point of diversion. See OAR 690-380-2130 for requirements and applicability.

(For Staff Use Only)

**WE ARE RETURNING YOUR APPLICATION FOR THE FOLLOWING REASON(S):**

- Application fee not enclosed/insufficient
- Map not included or incomplete
- Land Use Form not enclosed or incomplete
- Additional signature(s) required
- Part \_\_\_\_\_ is incomplete

Other/Explanation \_\_\_\_\_

Staff: \_\_\_\_\_ 503-986-0 \_\_\_\_\_ Date: \_\_\_\_/\_\_\_\_/\_\_\_\_

AUG 22 2018

## Part 2 of 5 – Transfer Application Map Checklist

**Your transfer application will be returned if any of the map requirements listed below are not met.**

**Please be sure that the transfer application map you submit includes all the required items and matches the existing water right map. Check all boxes that apply.**

- N/A Certified Water Right Examiner (CWRE) Stamp and Original Signature. For a list of CWREs, see [http://apps.wrd.state.or.us/apps/wr/cwre\\_license\\_view/](http://apps.wrd.state.or.us/apps/wr/cwre_license_view/). CWRE stamp and signature are not required for substitutions.
- N/A If **more than three** water rights are involved, separate maps are needed for each water right.
- Permanent quality printed with dark ink on good quality paper.
- The size of the map can be 8½ x 11 inches, 8½ x 14 inches, 11 x 17 inches, or up to 30 x 30 inches. For 30 x 30 inch maps, one extra copy is required.
- A north arrow, a legend, and scale.
- The scale of the map must be: 1 inch = 400 feet, 1 inch = 1,320 feet, the scale of the Final Proof/Claim of Beneficial Use Map (the map used when the permit was certificated), the scale of the county assessor map if the scale is not smaller than 1 inch = 1,320 feet, or a scale that has been pre-approved by the Department.
- Township, Range, Section, ¼ ¼, DLC, Government Lot, and other recognized public land survey lines.
- Tax lot boundaries (property lines) are required. Tax lot numbers are recommended.
- Major physical features including rivers and creeks showing direction of flow, lakes and reservoirs, roads, and railroads.
- Major water delivery system features from the point(s) of diversion/appropriation such as main pipelines, canals, and ditches.
- Existing place of use that includes separate hachuring for each water right, priority date, and use including number of acres in each quarter-quarter section, government lot, or in each quarter-quarter section as projected within government lots, donation land claims, or other recognized public land survey subdivisions. If less than the entirety of the water right is being changed, a separate hachuring is needed for lands left unchanged.
- N/A Proposed place of use that includes separate hachuring for each water right, priority date, and use including number of acres in each quarter-quarter section, government lot, or in each quarter-quarter section as projected within government lots, donation land claims, or other recognized public land survey subdivisions.
- Existing point(s) of diversion or well(s) with distance and bearing or coordinates from a recognized survey corner. This information can be found in your water right certificate or permit.
- N/A If you are proposing a change in point(s) of diversion or well(s), show the proposed location and label it clearly with distance and bearing or coordinates. If GPS coordinates are used, latitude-longitude coordinates may be expressed as either degrees-minutes-seconds with at least one digit after the decimal (example – 42°32'15.5") or degrees-decimal with five or more digits after the decimal (example – 42.53764°).

**EEE WORKSHEET for PERMANENT TRANSFER | Part 3 of 5 – Fee Worksheet**

|   |   |   |                |
|---|---|---|----------------|
| 1 | Base Fee (includes one type of change to one water right for up to 1 cfs)   | 1 | \$1,000        |
|   | Types of change proposed:<br><input checked="" type="checkbox"/> Place of Use<br><input checked="" type="checkbox"/> Character of Use<br><input checked="" type="checkbox"/> Point of Diversion/Appropriation<br>Number of above boxes checked = <u>3 (2a)</u><br>Subtract 1 from the number in line 2a = <u>2 (2b)</u> <i>If only one change, this will be 0</i>   |   |                |
| 2 | Multiply line 2b by \$800 and enter » » » » » » » » » » » » » » » »   | 2 | 1600.00        |
|   | Number of water rights included in transfer <u>1 (3a)</u><br>Subtract 1 from the number in 3a above: <u>0 (3b)</u> <i>If only one water right this will be 0</i>  |   |                |
| 3 | Multiply line 3b by \$450 and enter » » » » » » » » » » » » » » » »   | 3 | 0              |
|   | Do you propose to add or change a well, or change from a surface water POD to a well?<br><input type="checkbox"/> No: enter 0 »<br><input checked="" type="checkbox"/> Yes: enter \$350 »   | 4 | 350.00         |
|   | Do you propose to change the place of use or character of use?<br><input type="checkbox"/> No: enter 0 on line 5 »<br><input checked="" type="checkbox"/> Yes: enter the cfs for the portions of the rights to be transferred (see example below*): _____ (5a)<br>Subtract 1.0 from the number in 5a above: <u>0 (5b)</u><br>If 5b is 0 or less, enter 0 on line 5 »<br>If 5b is greater than 0, round up to the nearest whole number: <u>0 (5c)</u> and multiply 5c by \$300, then enter on line 5 » |   |                |
| 5 |   | 5 | 0              |
| 6 | Add entries on lines 1 through 5 above » Subtotal:  | 6 | 2950.00        |
|   | Is this transfer:<br><input type="checkbox"/> necessary to complete a project funded by the Oregon Watershed Enhancement Board (OWEB) under ORS 541.932?<br><input type="checkbox"/> endorsed in writing by ODFW as a change that will result in a net benefit to fish and wildlife habitat?<br>If one or more boxes is checked, multiply line 6 by 0.5 and enter on line 7 »<br>If no box is applicable, enter 0 on line 7 »   |   |                |
| 7 |   | 7 | 0              |
| 8 | Subtract line 7 from line 6 » <b>Transfer Fee:</b>  | 8 | <b>2950.00</b> |

RECEIVED  
AUG 22 2018  
OWRD

\*Example for Line 5a calculation to transfer 45.0 acres of Primary Certificate 12345 (total 1.25 cfs for 100 acres) and 45.0 acres of Supplemental Certificate 87654 (1/80 cfs per acre) on the same land:

- For irrigation calculate cfs for each water right involved as follows:
  - Divide total authorized cfs by total acres in the water right (for C12345, 1.25 cfs ÷ 100 ac); then multiply by the number of acres to be transferred to get the transfer cfs (x 45 ac = 0.56 cfs).
  - If the water right certificate does not list total cfs, but identifies the allowable use as 1/40 or 1/80 of a cfs per acre; multiply number of acres proposed for change by either 0.025 (1/40) or 0.0125 (1/80). (For C87654, 45.0 ac x 0.0125 cfs/ac = 0.56 cfs)
- Add cfs for the portions of water rights on all the land included in the transfer; however do not count cfs for supplemental rights on acreage for which you have already calculated the cfs fee for the primary right on the same land. The fee should be assessed only once for each "on the ground" acre included in the transfer. (In this example, blank 5a would be only 0.56 cfs, since both rights serve the same 45.0 acres. Blank 5b would be 0 and Line 5 would then also become 0).

**EEE WORKSHEET for SUBSTITUTION**

|   |  |   |          |
|---|--|---|----------|
| 1 | Base Fee (includes change to one well)   | 1 | \$725.00 |
|   | Number of wells included in substitution _____ (2a)<br>Subtract 1 from the number in 3a above: _____ (2b) <i>If only one well this will be 0</i> |   |          |
| 2 | Multiply line 2b by \$350 and enter » » » » » » » » » » » » » » » »  | 2 |          |
| 3 | Add entries on lines 1 through 2 above » » » » » » <b>Fee for Substitution:</b>  | 3 |          |

**Part 4 of 5 – Applicant Information and Signature**

**Applicant Information**

|  |                    |                     |           |                        |
|--|--------------------|---------------------|-----------|------------------------|
| APPLICANT/BUSINESS NAME<br><b>Shangri-La Water District</b>  |                    |                     | PHONE NO. | ADDITIONAL CONTACT NO. |
| ADDRESS<br><b>PO Box 67</b>  |                    |                     | FAX NO.   |                        |
| CITY<br><b>Waltersville</b>  | STATE<br><b>OR</b> | ZIP<br><b>97489</b> | E-MAIL    |                        |
| <b>BY PROVIDING AN E-MAIL ADDRESS, CONSENT IS GIVEN TO RECEIVE ALL CORRESPONDENCE FROM THE DEPARTMENT ELECTRONICALLY. COPIES OF THE FINAL ORDER DOCUMENTS WILL ALSO BE MAILED.</b> |                    |                     |           |                        |

**Agent Information** – The agent is authorized to represent the applicant in all matters relating to this application.

|  |                    |                     |   |                        |
|--|--------------------|---------------------|---|------------------------|
| AGENT/BUSINESS NAME<br><b>4B Engineering &amp; Consulting, LLC</b>   |                    |                     | PHONE NO.<br><b>503-589-1115</b>          | ADDITIONAL CONTACT NO. |
| ADDRESS<br><b>3700 River Road N, Suite 2</b>   |                    |                     | FAX NO.                                   |                        |
| CITY<br><b>Keizer</b>  | STATE<br><b>OR</b> | ZIP<br><b>97303</b> | E-MAIL<br><b>brooke@4bengineering.com</b> |                        |
| <b>BY PROVIDING AN E-MAIL ADDRESS, CONSENT IS GIVEN TO RECEIVE ALL CORRESPONDENCE FROM THE DEPARTMENT ELECTRONICALLY. COPIES OF THE FINAL ORDER DOCUMENTS WILL ALSO BE MAILED.</b> |                    |                     |   |                        |

Explain in your own words what you propose to accomplish with this transfer application, and why:  
 This water right will fix the location of what is listed as Well #2 on the certificate. Well #2 is actually called Well #1 and was drilled in 1971. Well #2 was added in addition in 1984 and sat without a pump in it for almost 25 years until this project started. This application also fixes the correct location of Well #1 (called Well #2 on the certificate) by using survey locations and verification of the actual location. Along with this change they are expanding their place of use to include all of the homes in the district and changing the type of use to Quasi-Muni.

If you need additional space, continue on a separate piece of paper and attach to the application as "Attachment 1".

Check this box if this project is fully or partially funded by the American Recovery and Reinvestment Act. (Federal stimulus dollars)

**Check One Box**

- By signing this application, I understand that, upon receipt of the draft preliminary determination and prior to Department approval of the transfer, I will be required to provide landownership information and evidence that I am authorized to pursue the transfer as identified in OAR 690-380-4010(5); OR
- I affirm the applicant is a municipality as defined in ORS 540.510(3)(b) and that the right is in the name of the municipality or a predecessor; OR
- I affirm the applicant is an entity with the authority to condemn property and is acquiring by condemnation the property to which the water right proposed for transfer is appurtenant and have supporting documentation.

I understand that prior to Department approval of the transfer application, I may be required to submit payment to the Department for publication of a notice in a newspaper with general circulation in the area where the water right is located, once per week for two consecutive weeks. If more than one qualifying newspaper is available, I suggest publishing the notice in the following newspaper: Register Guard

I (we) affirm that the information contained in this application is true and accurate.



  
 Applicant signature

Tedd E Thompson  
 Print Name (and Title if applicable)  
 Board President

8-17-18  
 Date

RECEIVED

AUG 22 2018

TACS

OWRD

\_\_\_\_\_  
Applicant signature

\_\_\_\_\_  
Print Name (and Title if applicable)

\_\_\_\_\_  
Date

Is the applicant the sole owner of the land on which the water right, or portion thereof, proposed for transfer is located?  Yes  No *If NO, include signatures of all deeded landowners (and mailing and/or e-mail addresses if different than the applicant's) or attach affidavits of consent (and mailing and/or e-mail addresses) from all landowners or individuals/entities to which the water right(s) were conveyed.*

RECEIVED

AUG 22 2018

OWRD



Check the following boxes that apply:

- The applicant is responsible for completion of change(s). Notices and correspondence should continue to be sent to the applicant.
- The receiving landowner will be responsible for completing the proposed change(s) after the final order is issued. Copies of notices and correspondence should be sent to this landowner.
- Both the receiving landowner and applicant will be responsible for completion of change(s). Copies of notices and correspondence should be sent to this landowner and the applicant.

At this time, are the lands in this transfer application in the process of being sold?  Yes  No

If YES, and you know who the new landowner will be, please complete the receiving landowner information table below. If you do not know who the new landowner will be, then a request for assignment will have to be filed for at a later date.

If a property sells, the certificated water right(s) located on the land belong to the new owner, unless a sale agreement or other document states otherwise. For more information see: <http://www.oregon.gov/owrd/docs/transfer-propertytransactions.pdf>

|                          |       |     |           |                        |
|--------------------------|-------|-----|-----------|------------------------|
| RECEIVING LANDOWNER NAME |       |     | PHONE NO. | ADDITIONAL CONTACT NO. |
| ADDRESS                  |       |     |           | FAX NO.                |
| CITY                     | STATE | ZIP | E-MAIL    |                        |

Describe any special ownership circumstances here: \_\_\_\_\_

- Check here if any of the water rights proposed for transfer are or will be located within or served by an irrigation or other water district. (Tip: Complete and attach Supplemental Form D.)

|                          |         |     |  |
|--------------------------|---------|-----|--|
| IRRIGATION DISTRICT NAME | ADDRESS |     |  |
| CITY                     | STATE   | ZIP |  |

- Check here if water for any of the rights supplied under a water service agreement or other contract for stored water with a federal agency or other entity.

|             |         |     |  |
|-------------|---------|-----|--|
| ENTITY NAME | ADDRESS |     |  |
| CITY        | STATE   | ZIP |  |

 To meet State Land Use Consistency Requirements, you must list all county, city, municipal corporation, or tribal governments within whose jurisdiction water will be diverted, conveyed or used.

|                                   |   |                     |  |
|-----------------------------------|---|---------------------|--|
| ENTITY NAME<br><b>Lane County</b> | ADDRESS<br><b>125 East 8<sup>th</sup> Ave</b> |                     |  |
| CITY<br><b>Eugene</b>             | STATE<br><b>OR</b>                            | ZIP<br><b>97401</b> |  |

|             |         |     |  |
|-------------|---------|-----|--|
| ENTITY NAME | ADDRESS |     |  |
| CITY        | STATE   | ZIP |  |

RECEIVED

AUG 22 2018

OWRD

## INSTRUCTIONS for editing the Application Form

To add additional lines to tables within the forms or to copy and paste additional Part 5 pages, please **save the application form to your computer**. Unlock the document by using one of the following instructions for your Microsoft Word software version:

### Microsoft Word 2003

Unlock the document by one of the following:

- Using the **Tools** menu => click **Unprotect Document**;

**OR**

- Using the **Forms** toolbar => click on the **Protect/Unprotect** icon.

To relock the document to enable the checkboxes to work, you will need to:

- Using the **Tools** menu => click **Protect Document**;

**OR**

- Using the **Forms** toolbar => click on the **Protect/Unprotect** icon.

### Microsoft Word 2007

- Unlock the document by clicking the **Review** tab, then click **Protect Document**, then click **Stop Protect**
- To relock the document, click **Editing Restrictions**, then click **Allow Only This Type of Editing**, select **Filling In Forms** from the drop-down menu, then check **Yes, Start Enforcing Protection**.

### Microsoft Word 2010

- Unlock the document by clicking the **Review** tab, toggle the **Restrict Editing** icon at the upper right, then click **Stop Protect** at the bottom right. Then uncheck the “**Allow only this type of editing in the document: Filling in forms**” in the “**Editing restrictions**” section on the right-hand list of options.
- To relock the document, check the **Editing Restrictions/Allow Only This Type of Editing/Filling In Forms** box from the drop-down menu, then check **Yes, Start Enforcing Protection**. You do not need to assign a password for the editing restrictions.

### Other Alternatives:

- Photocopy pages or tables in Part 5, ~~mark-through~~ any non-applicable information, insert/attach photocopied pages to document in the appropriate location, and manually amend page numbers as necessary (e.g. Page 5 of 9 10).
- You may refer to additional attachments that you may include, such as separately produced tables or spreadsheets to convey large numbers of rows of place of use listings, owner/property parcels, etc. You may contact the Department at 503-986-0900 and ask for Transfer Staff if you have questions.

Once the application has been unlocked, you may:

- add additional rows to tables using the Table tools, and
- select and copy the pages of Part 5 and paste as many additional sets of Part 5 pages as needed at the end of the application.

After editing, re-lock the document to enable checkboxes to work.

RECEIVED

AUG 22 2018

## Part 5 of 5 – Water Right Information

Please use a separate Part 5 for each water right being changed. See instructions on page 6, to copy and paste additional Part 5s, or to add additional rows to tables within the form.

**CERTIFICATE # 91892**

**RECEIVED**

**Description of Water Delivery System**

System capacity: .14 cubic feet per second (cfs) OR  
 \_\_\_\_\_ gallons per minute (gpm)

AUG 22 2018

**OWRD**

Describe the current water delivery system or the system that was in place at some time within the last five years. Include information on the pumps, canals, pipelines and sprinklers used to divert, convey and apply the water at the authorized place of use. **Underground domestic distribution pipelines**

**Table 1. Location of Authorized and Proposed Point(s) of Diversion (POD) or Appropriation (POA)**  
 (Note: If the POD/POA name is not specified on the certificate, assign it a name or number here.)

| POD/POA Name or Number                              | Is this POD/POA Authorized on the Certificate or is it Proposed?                    | IFPOA, OWRD Well Log ID# (or Well ID Tag # L-___) | Twp  | Rng | Sec | ¼  | ¼  | Tax Lot, DLC or Gov't Lot | Measured Distances (from a recognized survey corner)                |
|---|---|---|------|-----|-----|----|----|---------------------------|---|
| Well #1<br>(Called Well #2 on cert-please fix this) | <input checked="" type="checkbox"/> Authorized<br><input type="checkbox"/> Proposed | LANE 9111   | 17 S | 1 W | 26  | SE | NW |                           | 1,730'-2" East and 1,428'-1" South from the NW corner of Section 26 |
| Well #2   | <input type="checkbox"/> Authorized<br><input checked="" type="checkbox"/> Proposed | LANE 9974   | 17 S | 1 W | 26  | NE | NW |                           | 1,444'-6" East and 1,354'-4" South from the NW corner of Section 26 |
|   | <input type="checkbox"/> Authorized<br><input type="checkbox"/> Proposed            |   |      |     |     |    |    |                           |   |
|   | <input type="checkbox"/> Authorized<br><input type="checkbox"/> Proposed            |   |      |     |     |    |    |                           |   |

**Check all type(s) of change(s) proposed below (change "CODES" are provided in parentheses):**

- |  |  |
|--|--|
| <input checked="" type="checkbox"/> Place of Use (POU)                 | <input type="checkbox"/> Supplemental Use to Primary Use (S to P)            |
| <input checked="" type="checkbox"/> Character of Use (USE)             | <input type="checkbox"/> Point of Appropriation/Well (POA)                   |
| <input type="checkbox"/> Point of Diversion (POD)                      | <input checked="" type="checkbox"/> Additional Point of Appropriation (APOA) |
| <input type="checkbox"/> Additional Point of Diversion (APOD)          | <input type="checkbox"/> Substitution (SUB)                                  |
| <input type="checkbox"/> Surface Water POD to Ground Water POA (SW/GW) | <input type="checkbox"/> Government Action POD (GOV)                         |

**Will all of the proposed changes affect the entire water right?**

- Yes Complete only the Proposed ("to" or "on" lands) section of Table 2 on the next page. Use the "CODES" listed above to describe the proposed changes.
- No Complete all of Table 2 to describe the portion of the water right to be changed.



Please use and attach additional pages of Table 2 as needed.  
See page 6 for instructions.

Do you have questions about how to fill-out the tables?  
Contact the Department at 503-986-0900 and ask for Transfer Staff.

**Table 2. Description of Changes to Water Right Certificate # 91892**

List the change proposed for the acreage in each 1/4 1/4. If more than one change is proposed, specify the acreage associated with each change.  
If there is more than one POD/POA involved in the proposed changes, specify the acreage associated with each POD/POA.

| AUTHORIZED (the "from" or "off" lands)<br>The listing that appears on the certificate BEFORE PROPOSED CHANGES<br>List only that part or portion of the water right that will be changed. |     |     |         |         |                |       |                                   |  |               | PROPOSED (the "to" or "on" lands)<br>The listing as it would appear AFTER PROPOSED CHANGES<br>are made. |              |     |     |         |         |                |       |                 |  |               |      |
|--|-----|-----|---------|---------|----------------|-------|-----------------------------------|--|---------------|---|--------------|-----|-----|---------|---------|----------------|-------|-----------------|--|---------------|------|
| Twp  | Rng | Sec | 1/4 1/4 | Tax Lot | Gvt Lot or DLC | Acres | Type of USE listed on Certificate | POD(s) or POA(s) (name or number from Table 1) | Priority Date | Proposed Changes (see "CODES" from previous page)   | Twp          | Rng | Sec | 1/4 1/4 | Tax Lot | Gvt Lot or DLC | Acres | New Type of USE | POD(s)/ POA(s) to be used (from Table 1) | Priority Date |      |
| <b>EXAMPLE</b>   |     |     |         |         |                |       |                                   |  |               |   |              |     |     |         |         |                |       |                 |  |               |      |
| 2  | S   | 9   | E       | 15      | NW             | 100   | Irrigation                        | POD #1<br>POD #2                               | 1901          |   | 2            | S   | 9   | E       | 1       | NW             | NW    | 500             | 1  | 10.0          | 1901 |
|  |     |     |         |         |                | 15.0  |                                   |  |               | APOA  | 2            | S   | 9   | E       | 2       | SW             | NW    | 500             |  | 5.0           | 1901 |
|  |     |     |         |         |                |       |                                   |  |               |   | 17           | S   | 1   | W       | 26      | NE             | NW    |                 | Well #2                                  |               | 1972 |
|  |     |     |         |         |                |       |                                   |  |               | USE   | 17           | S   | 1   | W       | 26      | SE             | NW    |                 | Well 1 and 2                             | QUASI-MUNI    | 1972 |
|  |     |     |         |         |                |       |                                   |  |               | USE   | 17           | S   | 1   | W       | 26      | NE             | SW    |                 | Well 1 and 2                             | QUASI-MUNI    | 1972 |
|  |     |     |         |         |                |       |                                   |  |               | USE   | 17           | S   | 1   | W       | 26      | NW             | SE    |                 | Well 1 and 2                             | QUASI-MUNI    | 1972 |
|  |     |     |         |         |                |       |                                   |  |               | USE   | 17           | S   | 1   | W       | 26      | SW             | SE    |                 | Well 1 and 2                             | QUASI-MUNI    | 1972 |
| TOTAL ACRES:   |     |     |         |         |                |       |                                   |  |               |   | TOTAL ACRES: |     |     |         |         |                |       |                 |  |               |      |

Additional remarks: \_\_\_\_\_.

RECEIVED

AUG 22 2018

OWRD

**For Place of Use or Character of Use Changes**

Are there other water right certificates, water use permits or ground water registrations associated with the “from” or the “to” lands?  Yes  No

If YES, list the certificate, water use permit, or ground water registration numbers: \_\_\_\_\_.



Pursuant to ORS 540.510, any “layered” water use such as an irrigation right that is supplemental to a primary right proposed for transfer must be included in the transfer or be cancelled. Any change to a ground water registration must be filed separately in a ground water registration modification application.

**For Substitution** (ground water supplemental irrigation will be substituted for surface water primary irrigation)

Ground water supplemental Permit or Certificate # \_\_\_\_\_;  
Surface water primary Certificate # \_\_\_\_\_.

RECEIVED

AUG 2 2 2018

**For a change from Supplemental Irrigation Use to Primary Irrigation Use**

Identify the primary certificate to be cancelled. Certificate # \_\_\_\_\_

OWRD

**For a change in point(s) of appropriation (well(s)) or additional point(s) of appropriation:**

Well log(s) are attached for each authorized and proposed well(s) that are clearly labeled and associated with the corresponding well(s) in Table 1 above and on the accompanying application map.

**Tip:** You may search for well logs on the Department’s web page at:

[http://apps.wrd.state.or.us/apps/gw/well\\_log/Default.aspx](http://apps.wrd.state.or.us/apps/gw/well_log/Default.aspx)

**AND/OR**

Describe the construction of the authorized and proposed well(s) in Table 3 for any wells that do not have a well log. For *proposed wells not yet constructed or built*, provide “a best estimate” for each requested information element in the table. The Department recommends you consult a licensed well driller, geologist, or certified water right examiner to assist with assembling the information necessary to complete Table 3.

**Table 3. Construction of Point(s) of Appropriation**

Any well(s) in this listing must be clearly tied to corresponding well(s) described in Table 1 and shown on the accompanying application map. Failure to provide the information will delay the processing of your transfer application until it is received. The information is necessary for the department to assess whether the proposed well(s) will access the same source aquifer as the authorized point(s) of appropriation (POA). The Department is prohibited by law from approving POA changes that do not access the same source aquifer.

| Proposed or Authorized POA Name or Number | Is well already built? (Yes or No) | If an existing well: OWRD Well ID Tag No. L- | Total well depth | Casing Diameter | Casing Intervals (feet) | Seal depth(s) (intervals) | Perforated or screened intervals (in feet) | Static water level of completed well (in feet) | Source aquifer (sand, gravel, basalt, etc.) | Well -specific rate (cfs or gpm). If less than full rate of water right |
|---|------------------------------------|--|------------------|-----------------|-------------------------|---------------------------|--|--|---|---|
| Well #1                                   | Yes                                | Lane 9111                                    | 25'              | 10"             | +2.5' to -25'           | 20'                       | 20'-25'                                    | 8'   | Sand and gravel                             | 75 GPM  |
| Well #2                                   | Yes                                | Lane 9974                                    | 162'             | 10"             | +7 to -107'             | 27'                       | 35'-50'<br>52'-70'<br>90'-105'             | 3'   | Sand and gravel                             | 35 GPM  |
|   |                                    |  |                  |                 |                         |                           |  |  |   |   |
|   |                                    |  |                  |                 |                         |                           |  |  |   |   |



TOWNSHIP 17S, RANGE 1W  
SECTION 26

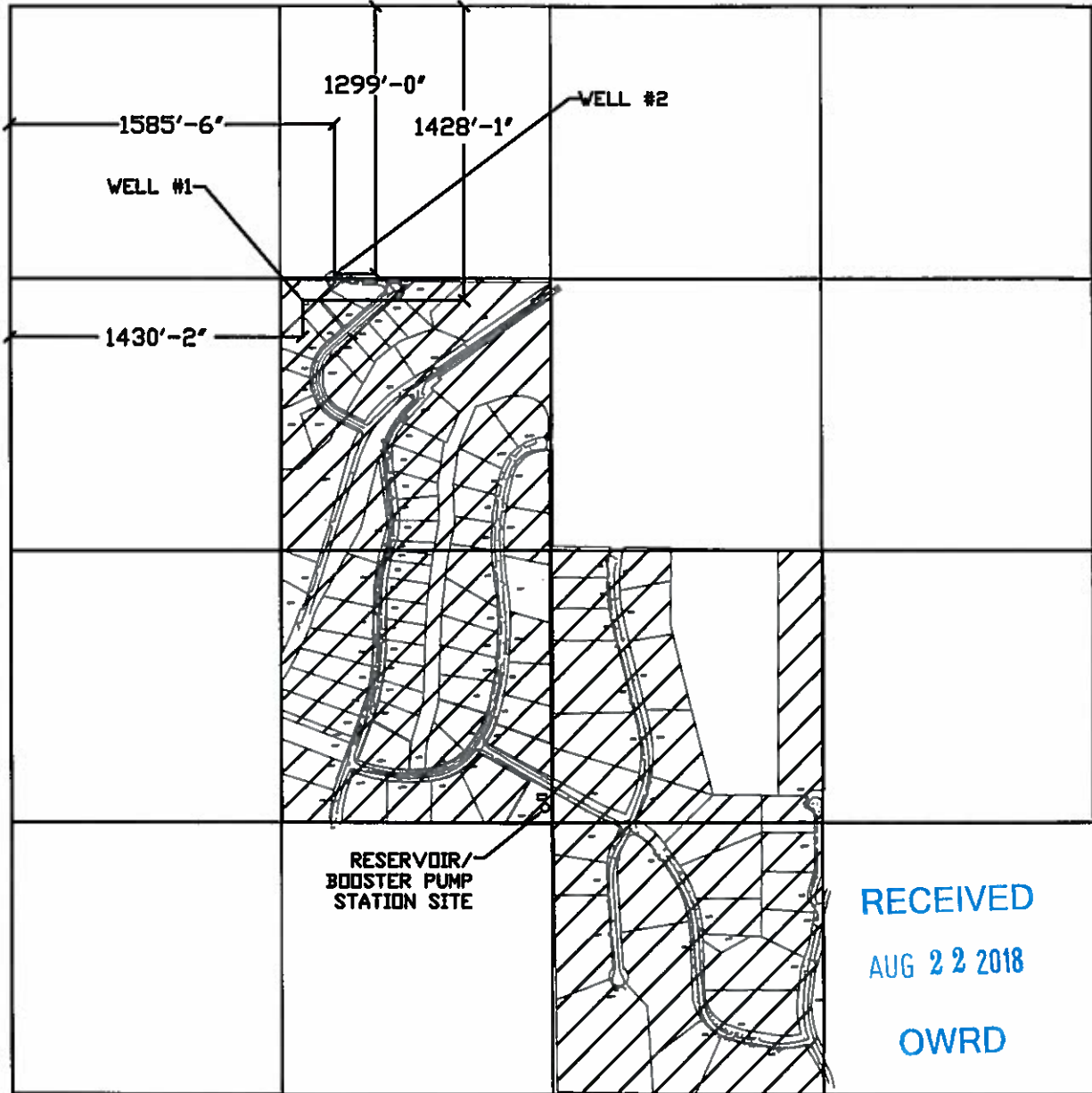

NOTE: EXISTING PDA (WELL #1) IS 1,430'-2" EAST AND 1,428'-1" SOUTH FROM THE NW CORNER OF TOWNSHIP 17S, RANGE 1W, SECTION 26. NEW PDA (WELL #2) IS 1,444'-6" EAST AND 1,354'-4" SOUTH FROM THE NW CORNER OF TOWNSHIP 17S, RANGE 1W, SECTION 26.

NOTE: MAP IS FOR SOLE PURPOSE OF IDENTIFYING LOCATION OF WATER RIGHT AND HAS NO INTENT TO DIMENSION OR LOCATE ANY PROPERTY OWNERSHIP LINES

 SIGNIFIES AREA OF POINT OF USE

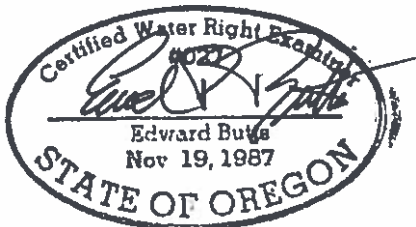

SHANGRI-LA WATER DISTRICT  
TRANSFER MAP  
CERTIFICATE: 91892

SCALE: 1" = 800'-0"