

R35E

32

33

34

T6N

T5N

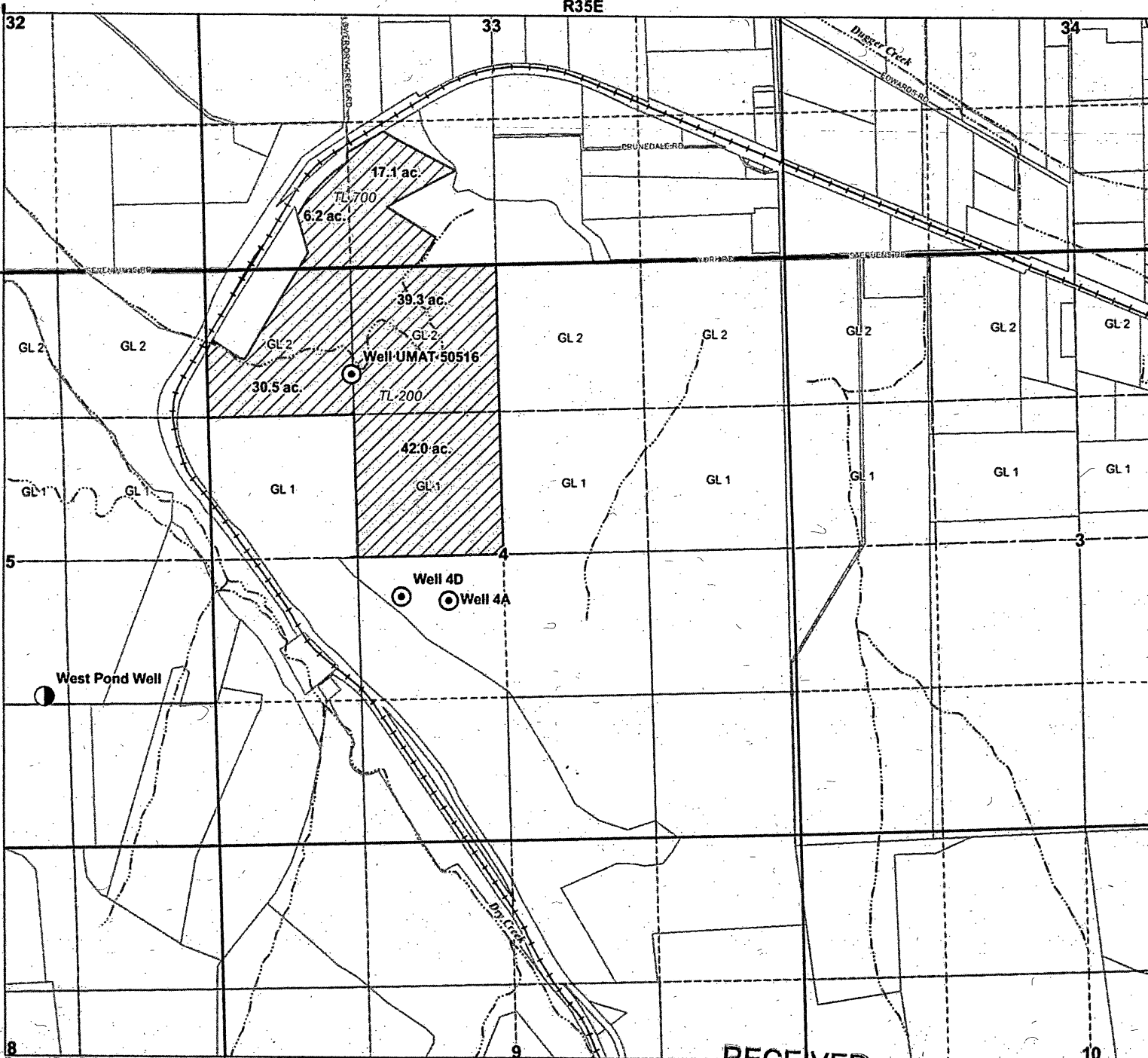

**Application for a  
Water Right Transfer  
Additional Point of Appropriation  
Certificate 88639 (Permit G-13010)**  
Seven Hills Properties  
Water Association  
Umatilla County

**LEGEND**

- ⊙ Authorized Point of Appropriation (POA)
- Proposed Additional POA
- ▨ Place of Use (POU)
- ⊕ Tax Lot
- Government Lot (GL)
- +— Railroads
- ~ Watercourse
- 🌊 Waterbody

**POA LOCATION DESCRIPTIONS**

**Well 4A (UMAT55523)** Located 415 feet South and 500 feet West from the C1/4 corner of Section 4, Township 5 North, Range 35 East (W.M.)  
**Well 4D (UMAT 56382)** Located 375 feet South and 940 feet West from the C1/4 corner of Section 4, Township 5 North, Range 35 East (W.M.)  
**Well UMAT 50516** Located 930 feet South and 1355 feet East from the NW corner of Section 4, Township 5 North, Range 35 East (W.M.)  
**West Pond Well** Located 1360 feet North and 1575 feet West from the SE corner of Section 5, Township 5 North, Range 35 East (W.M.)

Certified Water Rights Examiner Stamp

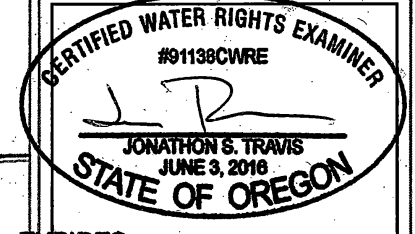

**EXPIRES:** 6/30/2018

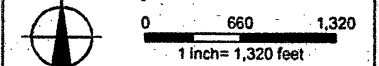

**DISCLAIMER**

This map was prepared for the purpose of identifying the location of a water right only and it is not intended to provide legal dimensions or location of property ownership lines.

**MAP NOTES:**

Date: December 31, 2015  
 Data Sources: Umatilla Co. GIS, OGC, US BLM, USGS, ESRI



RECEIVED

JAN 22 2018

10

Application for a  
**Water Right Transfer**  
**Additional Point of Appropriation**  
 Certificate 86441 (Permit G-15883)  
 Seven Hills Properties Water Association  
 Umatilla County

**LEGEND**

- Authorized Point of Appropriation (POA)
- Proposed Additional POA
- Place of Use (POU)
- Tax Lot
- Government Lot (GL)
- Railroads
- Watercourse
- Waterbody

RECEIVED  
 JAN 22 2018  
 OWRD

**POA LOCATION DESCRIPTIONS**

**Well 4A (UMAT55523)** Located 415 feet South and 500 feet West from the C1/4 corner of Section 4, Township 5 North, Range 35 East (W.M.)  
**Well 4D (UMAT 56382)** Located 375 feet South and 940 feet West from the C1/4 corner of Section 4, Township 5 North, Range 35 East (W.M.)  
**Well UMAT 50516** Located 930 feet South and 1355 feet East from the NW corner of Section 4, Township 5 North, Range 35 East (W.M.)  
**West Pond Well** Located 1360 feet North and 1575 feet West from the SE corner of Section 5, Township 5 North, Range 35 East (W.M.)

**Certified Water Rights Examiner Stamp**

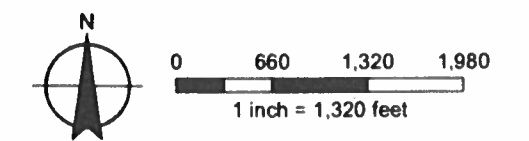
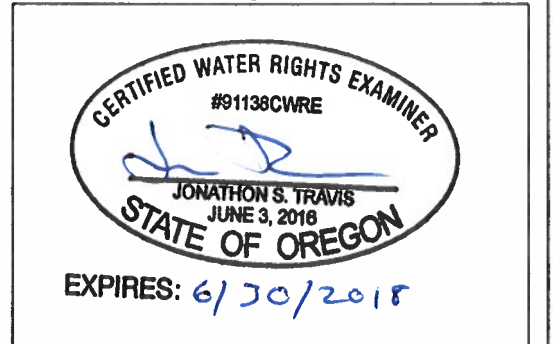

**DISCLAIMER**  
 This map was prepared for the purpose of identifying the location of a water right only and it is not intended to provide legal dimensions or location of property ownership lines  
**MAP NOTES:**  
 Date: December 31, 2015  
 Data Sources: Umatilla Co. GIS, OGIC, US BLM, USGS, ESRI

