

RECEIVED

SEP 24 2018

OWRD

Houret Family LTD  
Permit G-13110  
Permit Amendment  
Transfer of POA

T 39 S, R 20 E W.M.  
Sec 5 & 6

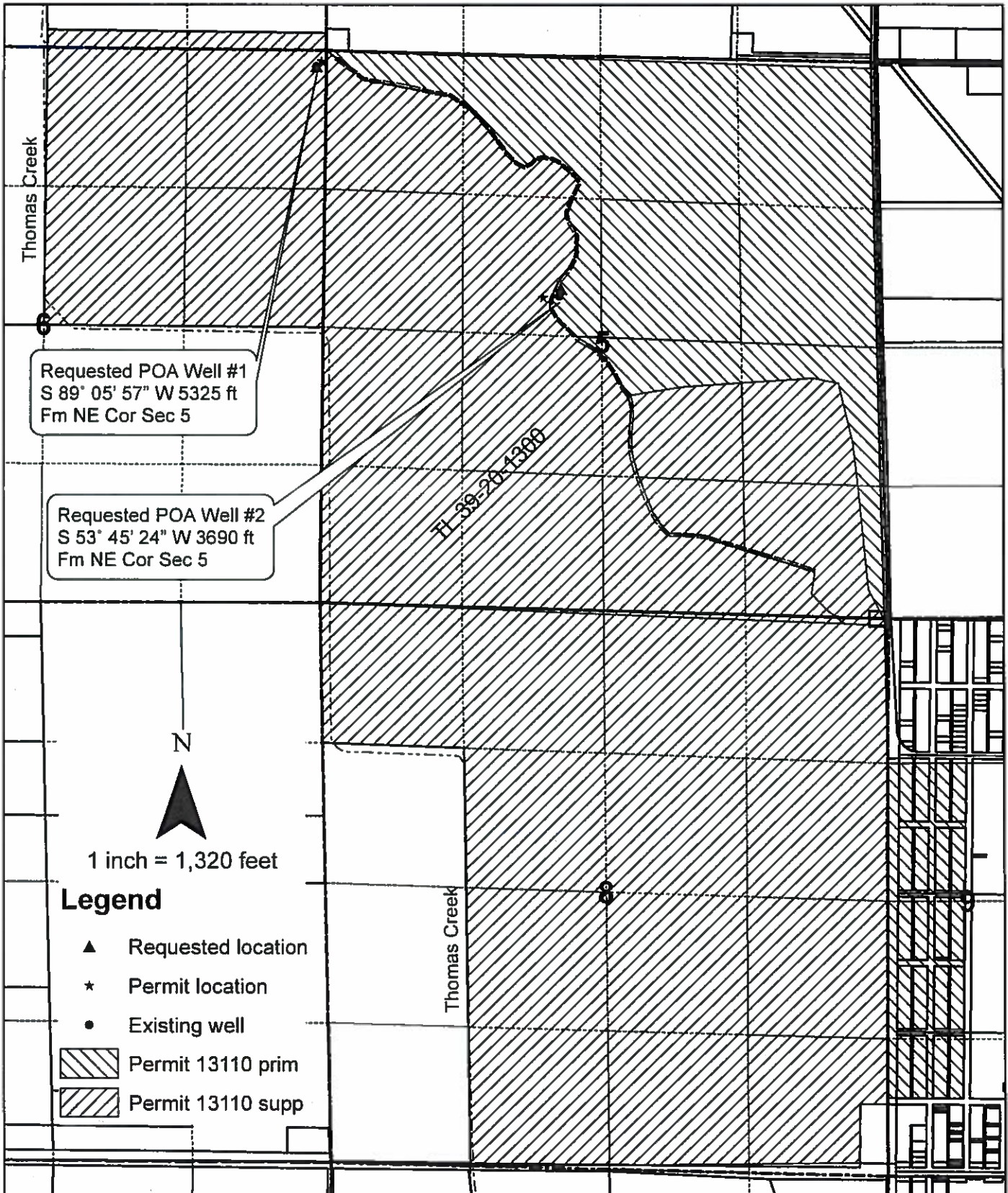

RECEIVED

Part 5 of 5 – Water Use Permit Information

SEP 24 2018 Please use a separate Part 5 for each permit being changed. See instructions on page 6, to copy and paste additional Part 5s, or to add additional rows to tables within the form.

OWRD

PERMIT # G-13110

Table 1. Location of Authorized and Proposed Point(s) of Diversion (POD) or Appropriation (POA) (Note: If the POD/POA name is not specified in the permit, assign it a name or number here.)

Table with 10 columns: POD/POA Name or Number, Is this POD/POA Authorized by the permit or is it Proposed?, If POA, OWRD Well Log ID# (or Well ID Tag # L-\_\_\_), Twp, Rng, Sec, 1/4 1/4, Tax Lot, DLC or Gov't Lot, Measured Distances (from a recognized survey corner). Rows include Well #1, Well #1, 11 Well #2, and Well #2.

Check all type(s) of change(s) proposed below (change "CODES" are provided in parentheses):

- Place of Use (POU) [ ] Point of Appropriation/Well (POA) [x]
Point of Diversion (POD) [ ] Additional Point of Appropriation (APOA) [ ]
Additional Point of Diversion (APOD) [ ] Surface water POD to Ground Water POA (SW/GW) [ ]

Will all of the proposed changes affect the entire water use permit?

- [x] Yes Complete only the proposed ("to" lands) section of Table 2 on the next page. Use the "CODES" listed above to describe the proposed changes.
[ ] No Complete all of Table 2 to describe the portion of the permit to be changed.

For a change in place of use:

Does the permit holder of record own or control the land TO which the place of use is being moved?

- [ ] Yes [ ] No

If NO, the landowner of the land TO which the place of use is being moved must be assigned to the permit as a permit holder of record by submitting a completed Request for Assignment form and the required statutory fee for an assignment.

Is the proposed place of use contiguous to the authorized place of use? [ ] Yes [ ] No

The permitted place of use can be moved only to lands that are contiguous to the authorized place of use unless the change to non-contiguous lands is in furtherance of mitigation or conservation efforts undertaken for the purposes of benefiting a species listed as sensitive, threatened, or endangered under ORS 496.171 to 496.192 or the federal Endangered Species Act of 1973 (16 U.S.C. 1531 to 1544), as determined by the