

SEP 26 2018

Part 5 of 5 – Water Use Permit Information

**OWRD** Please use a separate Part 5 for each permit being changed. See instructions on page 6, to copy and paste additional Part 5s, or to add additional rows to tables within the form.

PERMIT # S-55105

**Table 1. Location of Authorized and Proposed Point(s) of Diversion (POD) or Appropriation (POA)**  
 (Note: If the POD/POA name is not specified in the permit, assign it a name or number here.)

POD/POA Name or Number	Is this POD/POA Authorized by the permit or is it Proposed?	If POA, OWRD Well Log ID# (or Well ID Tag # [_____])	Twp	Rng	Sec	1/4	Tax Lot, DLC or Gov't Lot	Measured Distances (from a recognized survey corner)
POD 1 Existing	<input checked="" type="checkbox"/> Authorized <input type="checkbox"/> Proposed		3 N	1 W	34	SE N W	300	320 ft North & 2640 ft East of West Quarter corner of section 34
Additional POD 2	<input type="checkbox"/> Authorized <input checked="" type="checkbox"/> Proposed		3 N	1 W	34	SE N W	300	330 ft North & 2640 ft East of West Quarter corner of section 34
	<input type="checkbox"/> Authorized <input type="checkbox"/> Proposed							
	<input type="checkbox"/> Authorized <input type="checkbox"/> Proposed							

Check all type(s) of change(s) proposed below (change "CODES" are provided in parentheses):

- Place of Use (POU)
- Point of Diversion (POD)
- Additional Point of Diversion (APOD)
- Point of Appropriation/Well (POA)
- Additional Point of Appropriation (APOA)
- Surface water POD to Ground Water POA (SW/GW)

Will all of the proposed changes affect the entire water use permit?

- Yes Complete only the proposed ("to" lands) section of Table 2 on the next page. Use the "CODES" listed above to describe the proposed changes.
- No Complete all of Table 2 to describe the portion of the permit to be changed.

For a change in place of use:

Does the permit holder of record own or control the land TO which the place of use is being moved?

Yes  No

If NO, the landowner of the land TO which the place of use is being moved must be assigned to the permit as a permit holder of record by submitting a completed Request for Assignment form and the required statutory fee for an assignment.

Is the proposed place of use contiguous to the authorized place of use?  Yes  No

The permitted place of use can be moved only to lands that are contiguous to the authorized place of use unless the change to non-contiguous lands is in furtherance of mitigation or conservation efforts undertaken

RECEIVED

SEP 26 2018

OWRD

Project: 313094  
Drawing: 313094G.dwg  
By: JAK  
Date: MAY 9, 2018

# PERMIT AMENDMENT MAP APP S-88106 PERMIT S-55105

PREPARED FOR:  
CERECHINO FARMS  
20525 NE Wistful Vista Drive  
Fairview, OR 97024

TL 100 Section 34 &  
TL 300 & 600 Section 35  
T3N, R1W, WM  
MULTNOMAH COUNTY, OR

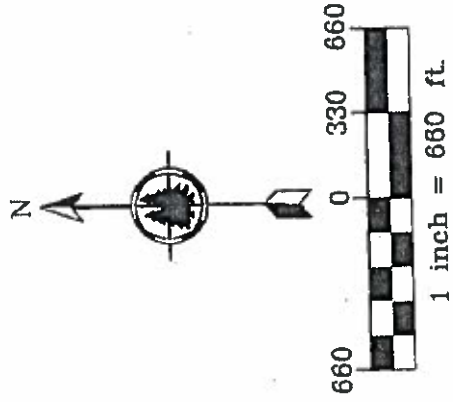

## LEGEND

- NEW POINT OF DIVERSION IS LOCATED 330' NORTH AND 2640' EAST OF THE 1/4 CORNER COMMON TO SECTIONS 35 & 34
- ◆ 1/4 CORNER COMMON TO SECTIONS 34 & 35
- EXISTING POINT OF DIVERSION IS LOCATED 320' NORTH AND 2640' EAST OF THE 1/4 CORNER COMMON TO SECTIONS 35 & 34
- ◎ PRIMARY POD CERT. 83331



SUPPLEMENTAL IRRIGATION

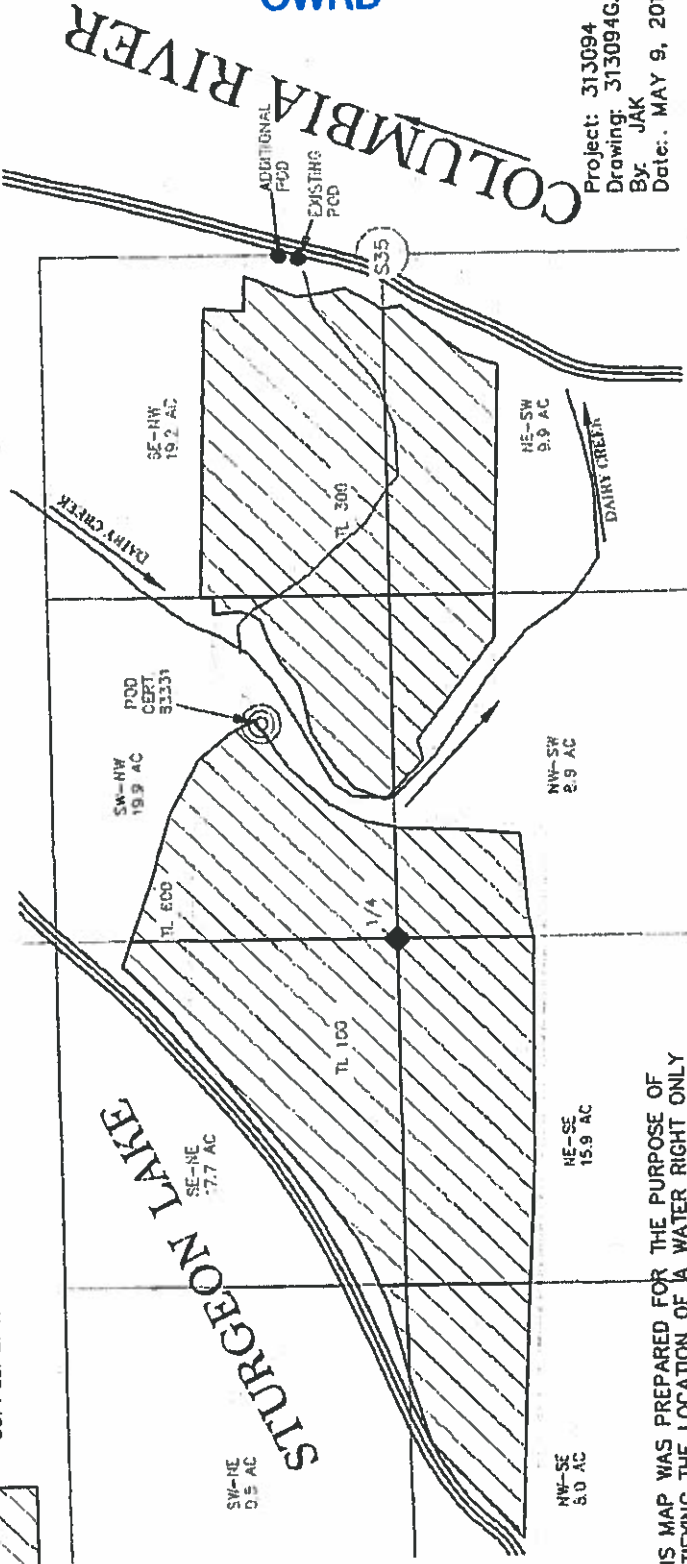

THIS MAP WAS PREPARED FOR THE PURPOSE OF IDENTIFYING THE LOCATION OF A WATER RIGHT ONLY AND IS NOT INTENDED TO PROVIDE LEGAL DIMENSIONS OR LOCATION OF PROPERTY OWNERSHIP LINES.