



RECEIVED

OCT 01 2018

OWRD

2024 NW Beech Street
Madras, Oregon 97741

(541) 475-3625
(541) 475-3652
Fax (541) 475-3905
nuid@northunitid.com

Oregon Water Resources Department
September 25, 2018

FINAL PROOF REPORT
T-12236 Approved Order, Volume 98, Pages 864-868
2015 580 District Petition

North Unit Irrigation District (NUID) is hereby submitting the Final Proof reports for lands under the approved transfer #12236, from our 2015 580 Petition. Attached are maps of each parcel listed in Special Order Volume 98, Pages 864-868. Upon satisfaction of the Director of the Water Resources Department, we conclude that the Petition is now completed.

Certificates 72279 – Priority 02/28/1913

District Notice #	Name	Use	Township South	Range East WM	Section	Tax Lot	¼ ¼	Deschutes Acres
15-01	Dwy, Clifford A & Marilyn	IR	11	13	01AA	1000	NENE	0.70
15-02	Dwy, Clifford A & Marilyn	IR	11	13	01AA	101	NENE	0.10
15-02	Dwy, Clifford A & Marilyn	IR	11	13	01AA	1000	NENE	0.50
15-04	Baggett, Lee & Teresa	IR	10	14	33	200	SWNE	2.40
15-06	Boyle, Ryan	IR	10	13	02	800	NWSW	1.30
15-06	Boyle, Ryan	IR	10	13	02	800	NESW	1.90
15-07	Boyle, Ryan	IR	10	13	02	800	NESW	0.40
15-08	Boyle, Peggy & Boyle, Ryan	IR	10	13	02	900	SESW	0.80
15-09	Boyle Family Farms LLC	IR	09	13	33	500	SWSW	1.10
15-10	Koolhaas, Jacob A & Analise T	IR	11	13	25	301	SWSW	0.60
15-11	Koolhaas, Jacob A & Analise T	IR	11	13	25	301	SWSW	0.20
TOTAL								10.00

Certificates 72281 – Priority 06/23/1955

District Notice #	Name	Use	Township South	Range East WM	Section	Tax Lot	¼ ¼	Deschutes Supplemental Acres
15-01	Dwy, Clifford A & Marilyn	IR	11	13	01AA	1000	NENE	0.70
15-02	Dwy, Clifford A & Marilyn	IR	11	13	01AA	101	NENE	0.10
15-02	Dwy, Clifford A & Marilyn	IR	11	13	01AA	1000	NENE	0.50
15-04	Baggett, Lee & Teresa	IR	10	14	33	200	SWNE	2.40
15-06	Boyle, Ryan	IR	10	13	02	800	NWSW	1.30
15-06	Boyle, Ryan	IR	10	13	02	800	NESW	1.90
15-07	Boyle, Ryan	IR	10	13	02	800	NESW	0.40
15-08	Boyle, Peggy & Boyle, Ryan	IR	10	13	02	900	SESW	0.80
15-09	Boyle Family Farms LLC	IR	09	13	33	500	SWSW	1.10
15-10	Koolhaas, Jacob A & Analise T	IR	11	13	25	301	SWSW	0.60
15-11	Koolhaas, Jacob A & Analise T	IR	11	13	25	301	SWSW	0.20
TOTAL								10.00

Certificate 90177 – Priority 09/18/1968

District Notice #	Name	Use	Township South	Range East WM	Section	Tax Lot	¼ ¼	Crooked River Acres
15-05	Downing, Michael & Cathy	IR	10	14	30	1003	NWSE	1.00
15-12	Koolhaas, Jacob A & Analise T	IR	11	13	25	301	SWSW	1.70
	TOTAL							2.70

NUID has attached a statement to the enclosed map that this will be the final proof map. The landowner has provided proof that the lands have been improved. A representative of the District has visibly inspected the lands listed above and certifies that the lands have been improved as mapped and have an adequate irrigation system to fully irrigate their land.

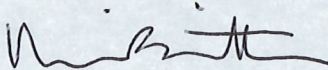

 Mike Britton
 District Manager, North Unit Irrigation District

9/25/18

 Date

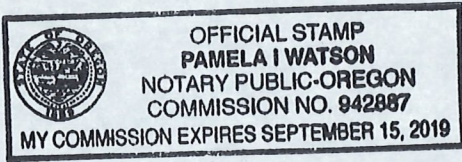

Subscribed and sworn to before me: Pamela I Watson
 My commission expires 9/15/2019

RECEIVED
OCT 01 2018
OWRD

North Unit Irrigation District

Claim of Beneficial Use – T12236 "On" Map **RECEIVED**

Certificates: 72279 (IR), 72281 (IS)

for Clifford A. & Marilyn Dwy

OCT 01 2018

OWRD

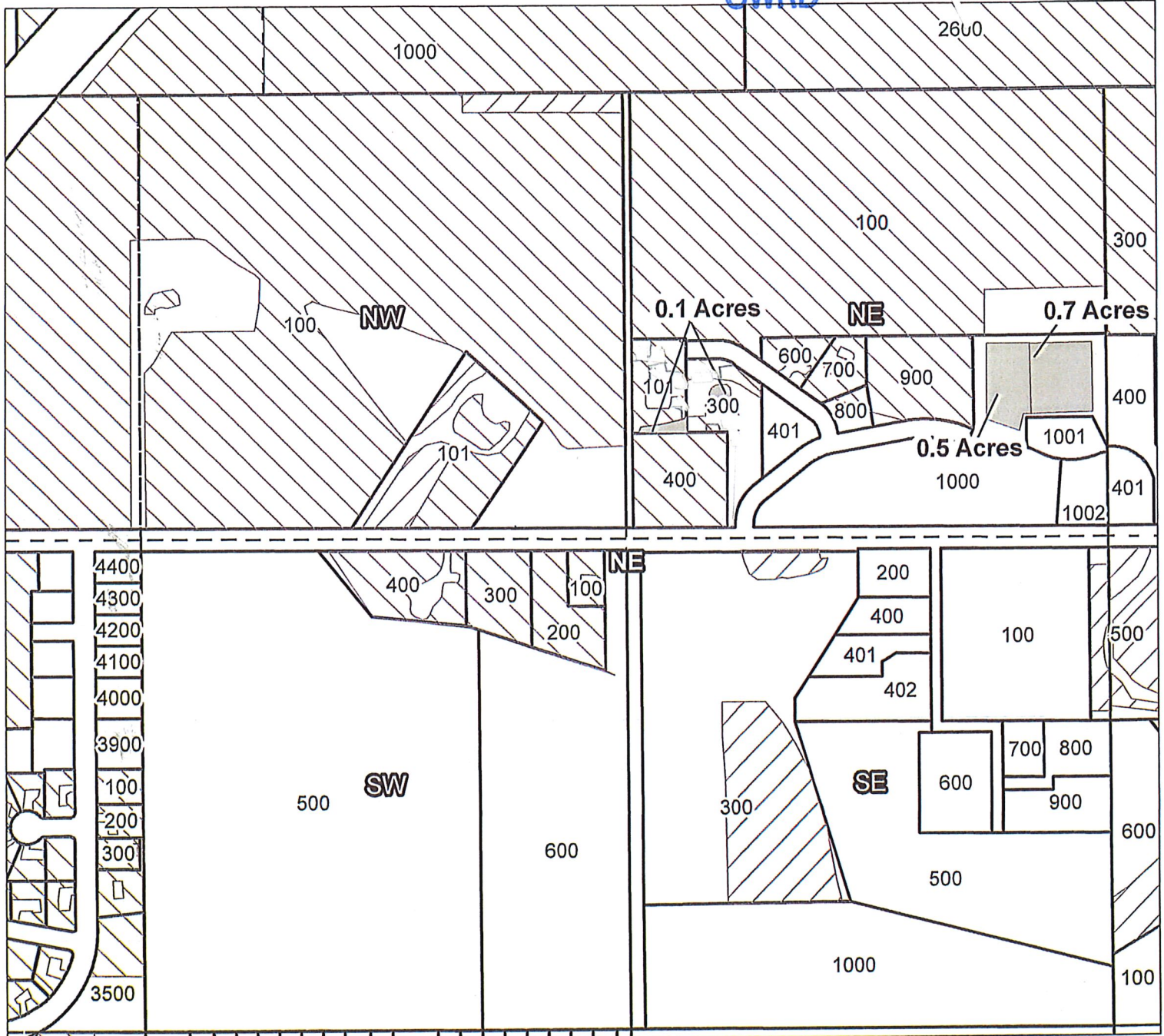
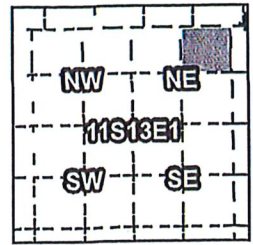

- Taxlot 1000, 11S13E01NENE: 0.7 Acres ON, 1.2 Acres Total (Cert 72279 IR)
- Taxlot 1000, 11S13E01NENE: 0.7 Acres ON, 1.2 Acres Total (Cert 72281 IS)
- Taxlot 1000, 11S13E01NENE: 0.5 Acres ON, 1.2 Acres Total (Cert 72279 IR)
- Taxlot 1000, 11S13E01NENE: 0.5 Acres ON, 1.2 Acres Total (Cert 72281 IS)
- Taxlot 101, 11S13E01NENE: 0.1 Acres ON, 0.8 Acres Total (Cert 72279 IR)
- Taxlot 101, 11S13E01NENE: 0.1 Acres ON, 0.8 Acres Total (Cert 72281 IS)

- Canals
- Taxlots
- COBU*
- Cert 72279 & 72281
- Cert 90177
- All Other Certs



1 inch = 400 feet



CLAIM OF BENEFICIAL USE Site Report

Transfer Number: T - 12236 District Internal Notice #: 15-01 + 15-02

User Name: Clifford + Marilyn Dwyer

Place of Use:

USE	POD #	TWP	RNG	SEC	QQ	DLC	GOV'T LOT	TAX LOT	ACRES
IR		11	13	01 AA	NE NE			1000	0.7
IR		11	13	01 AA	NE NS			101	0.1
IR		11	13	01 AA	NE NE			1000	0.5

District Conveyance System:

Description of Delivery System: _____

Headgate: PL58-1-2-D + Canal: _____
PL58-1-2-D-1

Beneficial Use:

Description of Beneficial Use: Pasture Grass

Method Used to Apply Water: Sprinklers

Method Used to Calculate Beneficial Use: Visual

User Interviewed: Yes No

Beneficial Use Made as Authorized: Yes No

Description of Beneficial Use if Less than Authorized: _____

RECEIVED

OCT 01 2018

OWRD

Inspected By: K Holcomb Date: 9/26/2017

Instructions: Attach and label the corresponding final proof map.

North Unit Irrigation District

Claim of Beneficial Use – T12236 "On" Map

Certificates: 72279 (IR), 72281 (IS)

for Lee & Teresa Baggett

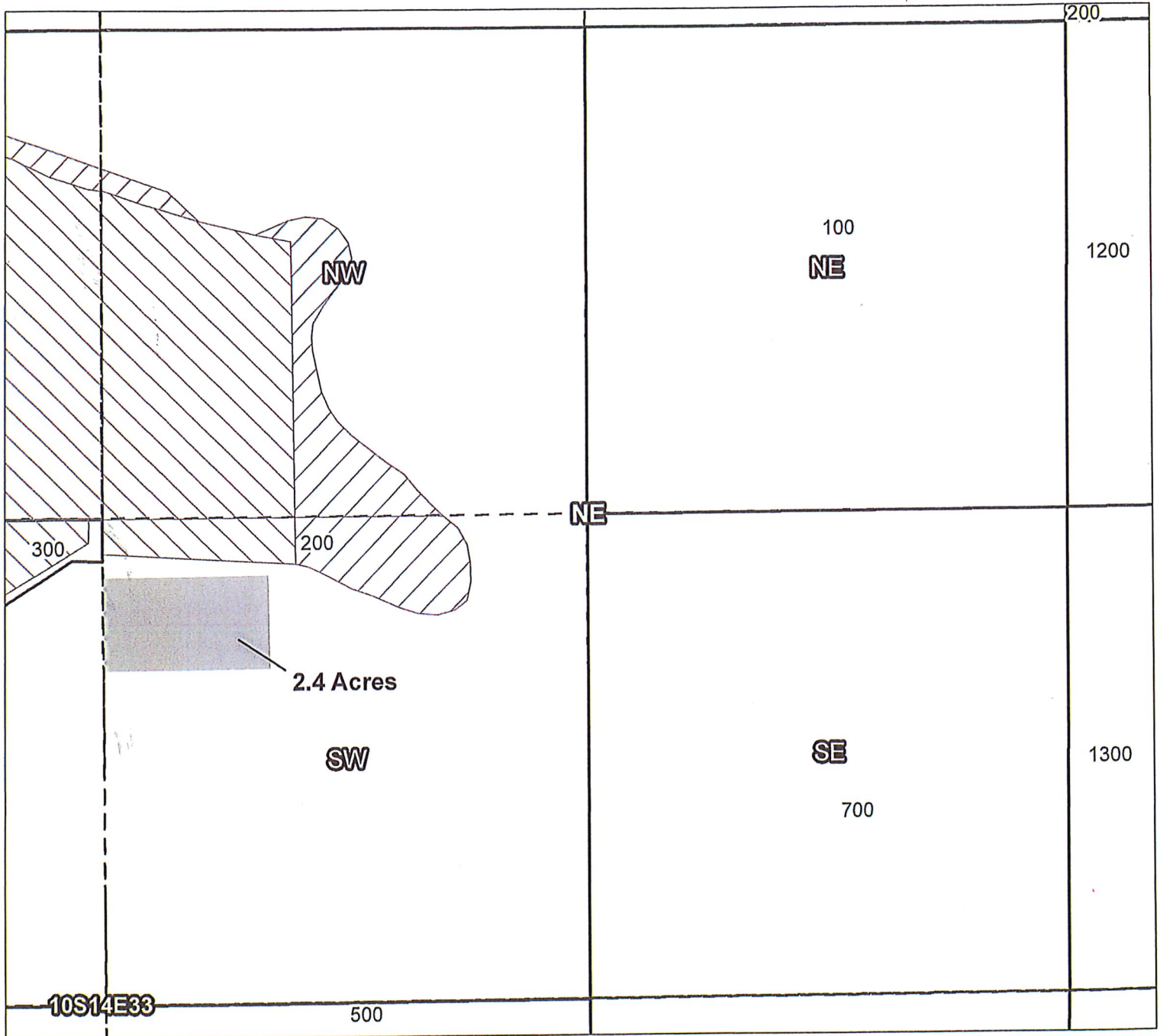
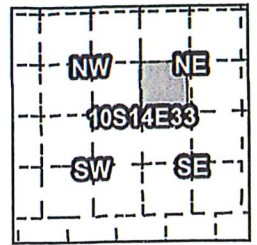

Taxlot 200, 10S14E33SWNE: 2.4 Acres ON, 3.8 Acres Total (Cert 72279 IR)

Taxlot 200, 10S14E33SWNE: 2.4 Acres ON, 3.8 Acres Total (Cert 72281 IS)

- Canals
- Taxlots
- COBU
- Cert 72279 & 72281
- Cert 90177
- All Other Certs

RECEIVED

OCT 01 2018

OWRD

NUID TRANS 15-04



1 inch = 400 feet



CLAIM OF BENEFICIAL USE Site Report

Transfer Number: T - 12236 District Internal Notice #: 15-04

User Name: Lee + Teresa Buggett

Place of Use:

USE	POD #	TWP	RNG	SEC	QQ	DLC	GOV'T LOT	TAX LOT	ACRES
<u>IR</u>		<u>10</u>	<u>14</u>	<u>33</u>	<u>SW/4</u>			<u>200</u>	<u>2.7</u>

District Conveyance System:

Description of Delivery System: _____

Headgate: 58-11-J-1 Canal: _____

Beneficial Use:

Description of Beneficial Use: Pasture Grass

Method Used to Apply Water: Wheel Line Sprinklers

Method Used to Calculate Beneficial Use: Visual

User Interviewed: Yes No
 Beneficial Use Made as Authorized: Yes No

RECEIVED
OCT 01 2018
OWRD

Description of Beneficial Use if Less than Authorized: _____

Inspected By: K Holcomb Date: 9/26/2017

Instructions: Attach and label the corresponding final proof map.

North Unit Irrigation District

Claim of Beneficial Use – T12236 "On" Map

Certificates: 72279 (IR), 72281 (IS)

for Ryan Boyle

RECEIVED

OCT 01 2018

OWRD

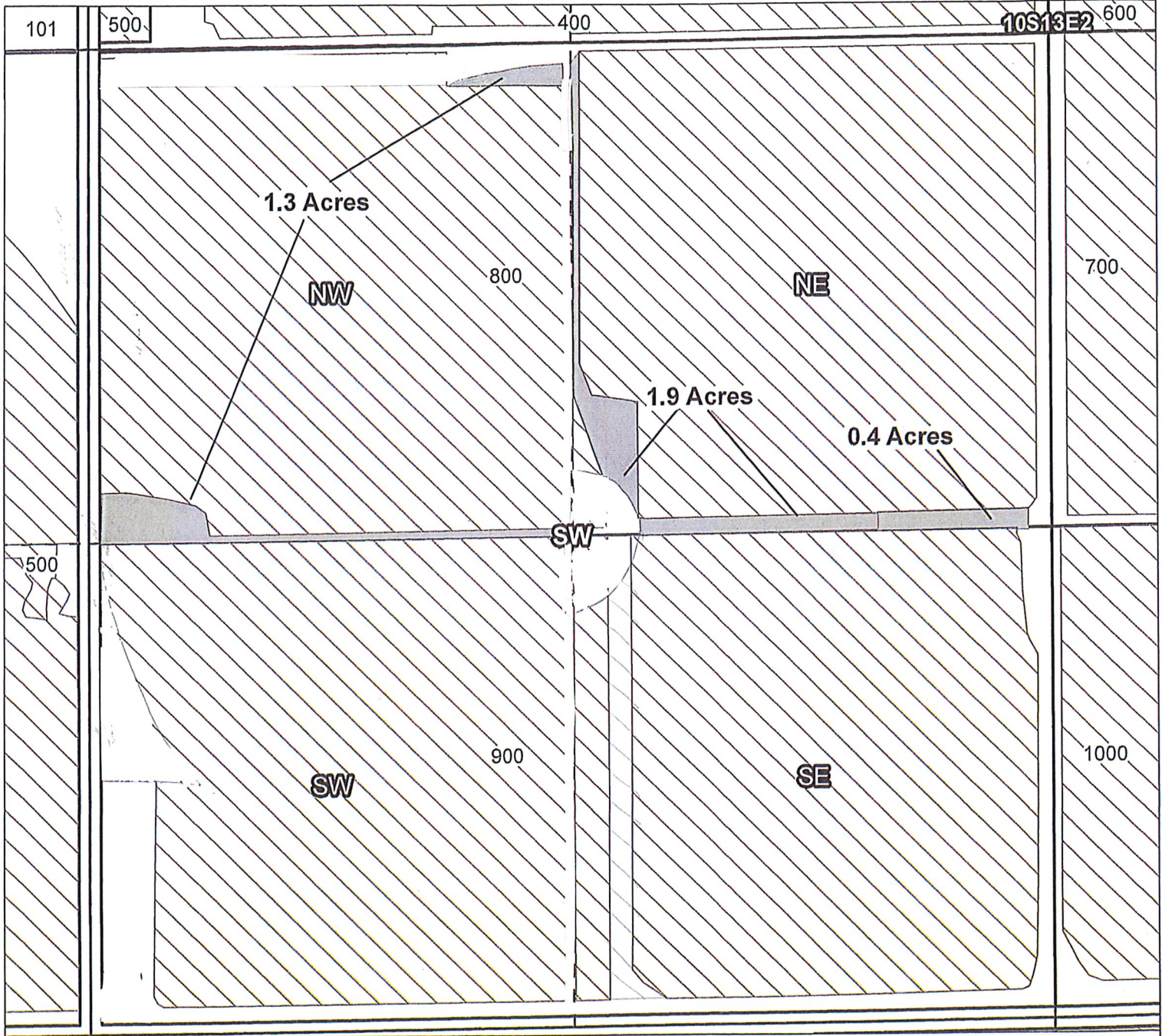
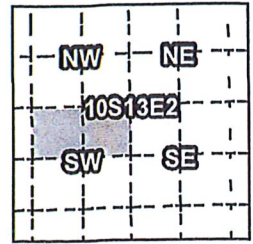

- Taxlot 800, 10S13E02NWSW: 1.3 Acres On, 35.5 Acres Total (Cert 72279 IR)
- Taxlot 800, 10S13E02NWSW: 1.3 Acres On, 35.5 Acres Total (Cert 72281 IS)
- Taxlot 800, 10S13E02NESW: 1.9 Acres On, 37.5 Acres Total (Cert 72279 IR)
- Taxlot 800, 10S13E02NESW: 1.9 Acres On, 37.5 Acres Total (Cert 72281 IS)
- Taxlot 800, 10S13E02NESW: 0.4 Acres On, 37.5 Acres Total (Cert 72279 IR)
- Taxlot 800, 10S13E02NESW: 0.4 Acres On, 37.5 Acres Total (Cert 72281 IS)

- Canals
- Taxlots
- COBU*
- Cert 72279 & 72281
- Cert 90177
- All Other Certs



1 inch = 400 feet



CLAIM OF BENEFICIAL USE Site Report

Transfer Number: T - 12236 District Internal Notice #: 15-06 + 15-07

User Name: Ryan Boyle

Place of Use:

USE	POD #	TWP	RNG	SEC	QQ	DLC	GOV'T LOT	TAX LOT	ACRES
IR		10	13	02	NESE			800	1.30
IR		10	13	02	NESE			800	1.90
IR		10	13	02	NESE			800	0.4

District Conveyance System:

Description of Delivery System: _____

Headgate: 63-1-A Canal: _____

Beneficial Use:

Description of Beneficial Use: Carrot Seed

Method Used to Apply Water: Center pivot + Handline Sprinklers

Method Used to Calculate Beneficial Use: Visual

User Interviewed: Yes No

Beneficial Use Made as Authorized: Yes No

Description of Beneficial Use if Less than Authorized: _____

RECEIVED

OCT 01 2018

OWRD

Inspected By: K Holcomb Date: 9/27/2017

Instructions: Attach and label the corresponding final proof map.

North Unit Irrigation District

Claim of Beneficial Use - T12236 "On" Map

Certificates: 72279 (IR), 72281 (IS)

for Ryan & Peggy Boyle

RECEIVED

OCT 01 2018

OWRD

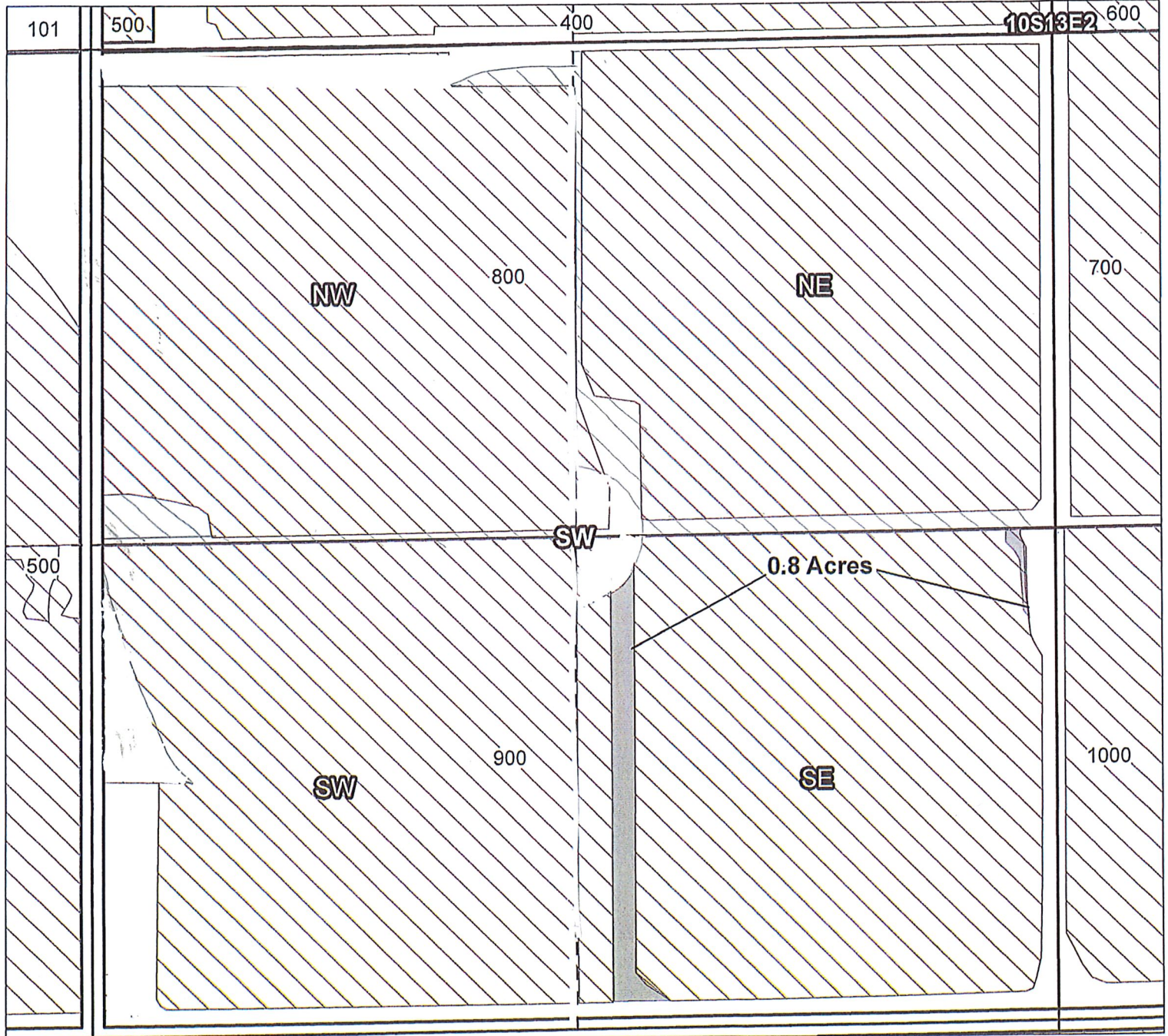
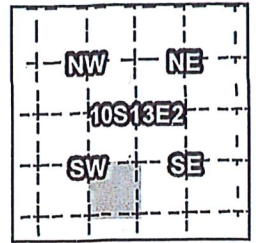

Taxlot 900, 10S13E02SESW: 0.8 Acres On, 35.5 Acres Total (Cert 72279 IR)
Taxlot 900, 10S13E02SESW: 0.8 Acres On, 35.5 Acres Total (Cert 72281 IS)

- Canals
- Taxlots
- COBU
- Cert 72279 & 72281
- Cert 90177
- All Other Certs



1 inch = 400 feet

NUID TRANS 15-08



CLAIM OF BENEFICIAL USE
Site Report

RECEIVED

OCT 01 2018

OWRD

Transfer Number: T - 12236 District Internal Notice #: 15-08

User Name: Peggy Boyle + Ryan Boyle

Place of Use:

Table with 10 columns: USE, POD #, TWP, RNG, SEC, QQ, DLC, GOV'T LOT, TAX LOT, ACRES. Handwritten entries: DR, 10, 13, 02, SSSD, 900, 08.

District Conveyance System:

Description of Delivery System:

Headgate: 63-B Canal:

Beneficial Use:

Description of Beneficial Use: Blue grass seed + Carrot seed

Method Used to Apply Water: Center Pivot + Handline sprinklers

Method Used to Calculate Beneficial Use: Usual

User Interviewed: (x) Yes () No

Beneficial Use Made as Authorized: (x) Yes () No

Description of Beneficial Use if Less than Authorized:

Inspected By: K Holcomb Date: 9/27/2017

Instructions: Attach and label the corresponding final proof map.

North Unit Irrigation District

Claim of Beneficial Use – T12236 "On" Map

Certificates: 72279 (IR), 72281 (IS)

for Boyle Family Farms LLC

RECEIVED

OCT 01 2018

OWRD

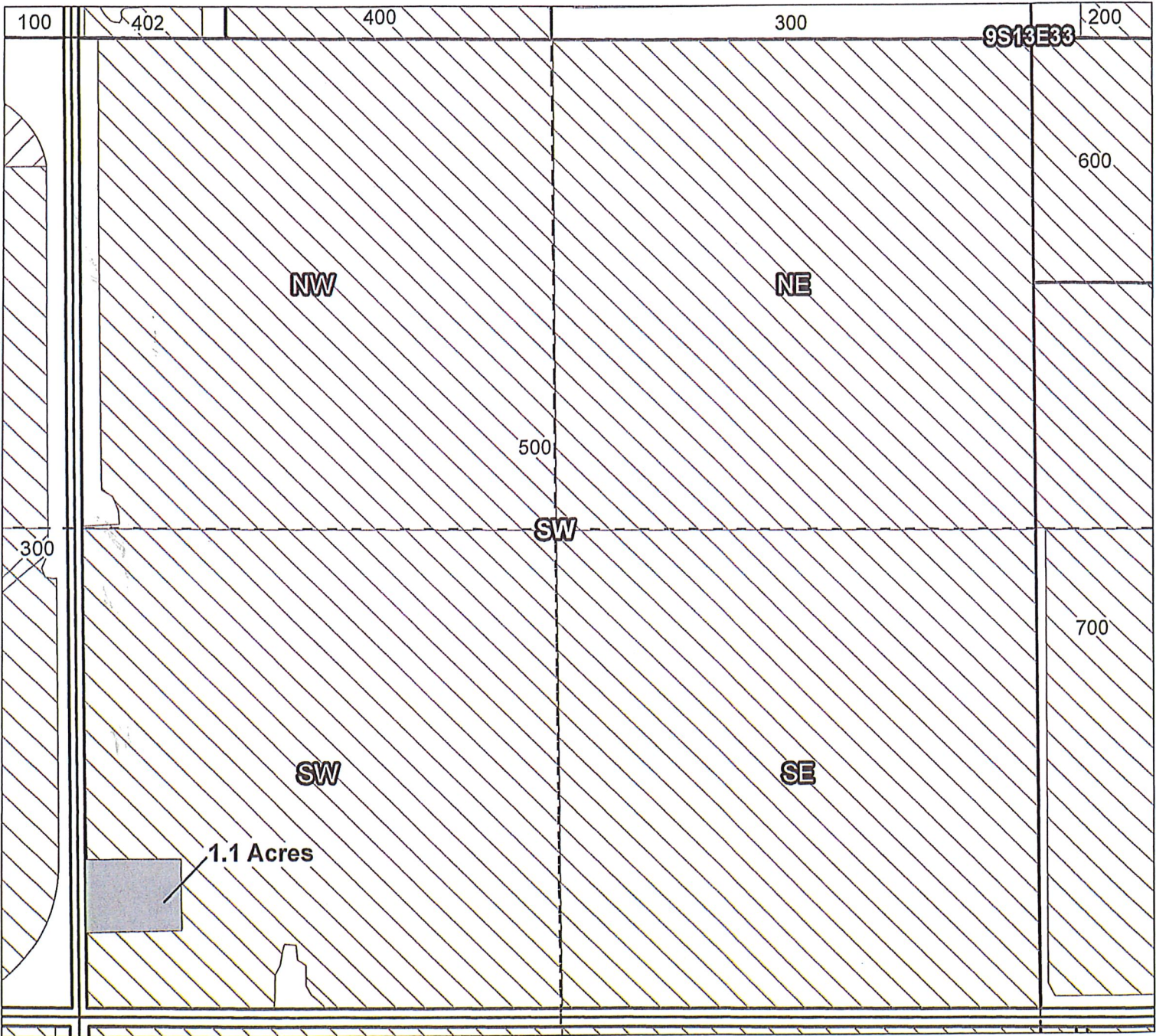
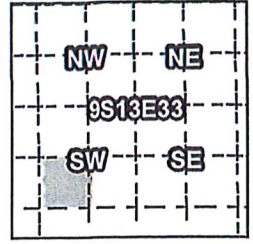

Taxlot 500, 9S13E33SWSW: 1.1 Acres ON, 37.7 Acres Total (Cert 72279 IR)
Taxlot 500, 9S13E33SWSW: 1.1 Acres ON, 37.7 Acres Total (Cert 72281 IS)

- Canals
- Taxlots
- COBU
- Cert 72279 & 72281
- Cert 90177
- All Other Certs



1 inch = 400 feet



CLAIM OF BENEFICIAL USE
Site Report

RECEIVED

OCT 01 2018

OWRD

Transfer Number: T - 12236 District Internal Notice #: 15-09

User Name: Boyle family farms LLC / New Era Land LLC

Place of Use:

Table with 10 columns: USE, POD #, TWP, RNG, SEC, QQ, DLC, GOV'T LOT, TAX LOT, ACRES. Handwritten entries include 'IR', '09', '13', '33', 'SWSW', '500', and '1.1'.

District Conveyance System:

Description of Delivery System:

Headgate: 63-1-1-J Canal:

Beneficial Use:

Description of Beneficial Use: grass seed

Method Used to Apply Water: Handline + Center pivot sprinklers

Method Used to Calculate Beneficial Use: Visual

User Interviewed: (x) Yes () No

Beneficial Use Made as Authorized: (x) Yes () No

Description of Beneficial Use if Less than Authorized:

Inspected By: K Holcomb Date: 9/27/2017

Instructions: Attach and label the corresponding final proof map.

North Unit Irrigation District

Claim of Beneficial Use – T12236 "On" Map

Certificates: 72279 (IR), 72281 (IS), 90177 (IR)

for Jacob & Analise Koolhaas

RECEIVED

OCT 01 2018

OWRD

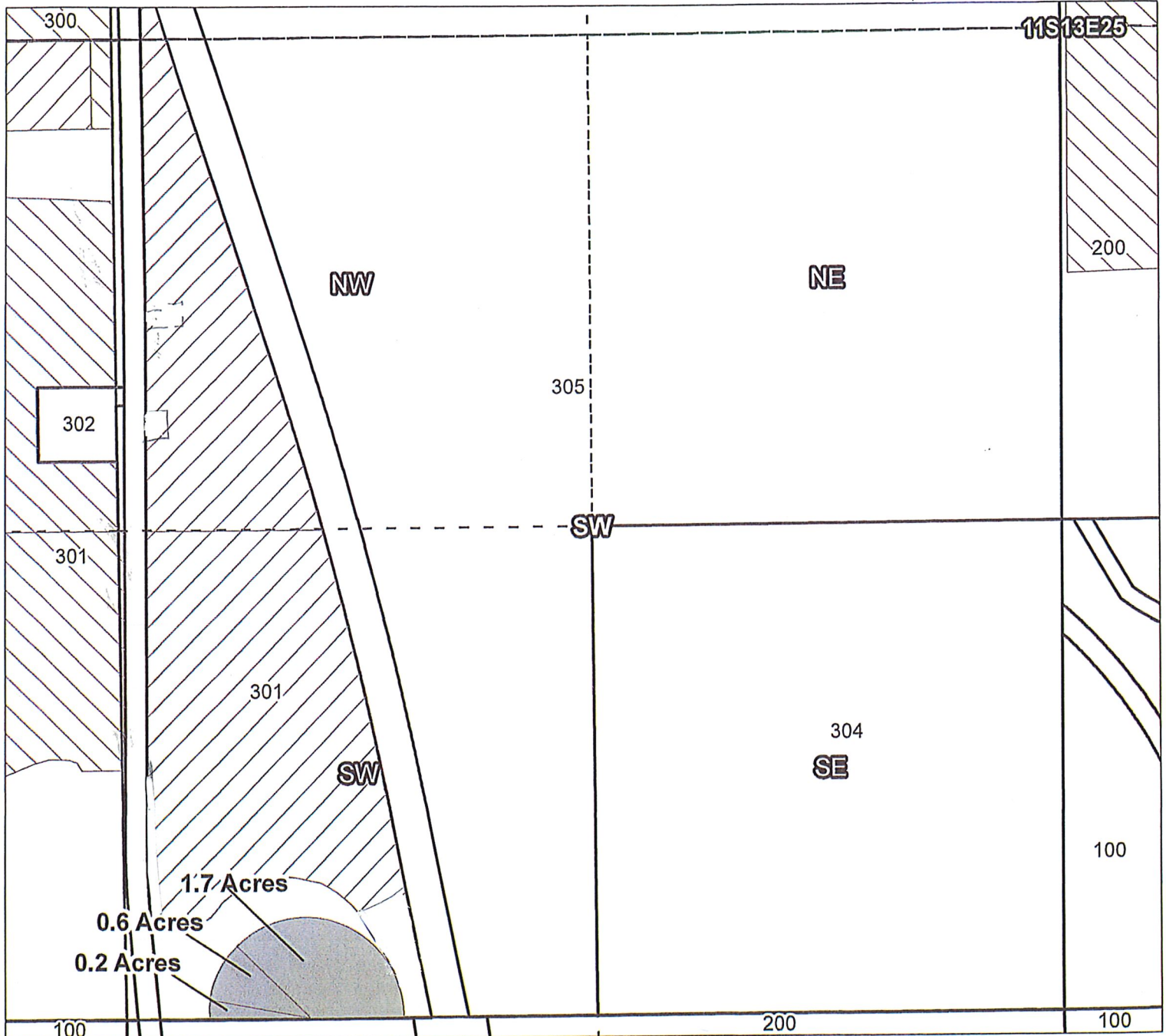
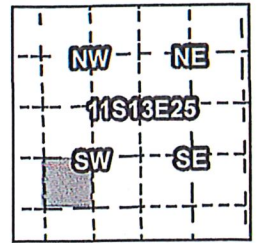

- Taxlot 301, 11S13E25SWSW: 0.6 Acres On, 15.4 Acres Total (Cert 72279 IR)
- Taxlot 301, 11S13E25SWSW: 0.6 Acres On, 15.4 Acres Total (Cert 72281 IS)
- Taxlot 301, 11S13E25SWSW: 0.2 Acres On, 15.4 Acres Total (Cert 72279 IR)
- Taxlot 301, 11S13E25SWSW: 0.2 Acres On, 15.4 Acres Total (Cert 72281 IS)
- Taxlot 301, 11S13E25SWSW: 1.7 Acres On, 15.4 Acres Total (Cert 90177 IR)

- Canals
- Taxlots
- COBU
- Cert 72279 & 72281
- Cert 90177
- All Other Certs



1 inch = 400 feet



CLAIM OF BENEFICIAL USE
Site Report

Transfer Number: T - 12236 District Internal Notice #: 15-10, 15-11, 15-12

User Name: Jacob + Analise Kuhlhaus

Place of Use:

Table with 10 columns: USE, POD #, TWP, RNG, SEC, QQ, DLC, GOV'T LOT, TAX LOT, ACRES. Contains handwritten entries for three rows of land parcels.

District Conveyance System:

Description of Delivery System:

Headgate: S1-D-2 Canal:

Beneficial Use:

Description of Beneficial Use: Hay

Method Used to Apply Water: Hand line sprinklers

Method Used to Calculate Beneficial Use: Usual

User Interviewed: (x) Yes () No

Beneficial Use Made as Authorized: (x) Yes () No

Description of Beneficial Use if Less than Authorized:

RECEIVED

OCT 01 2018

Inspected By: K Hstcomb

Date: 9/26/2017

Instructions: Attach and label the corresponding final proof map.

OWRD

North Unit Irrigation District

Claim of Beneficial Use - T12236 "On" Map

Certificates: 90177 (IR)

for Michael & Cathy Downing

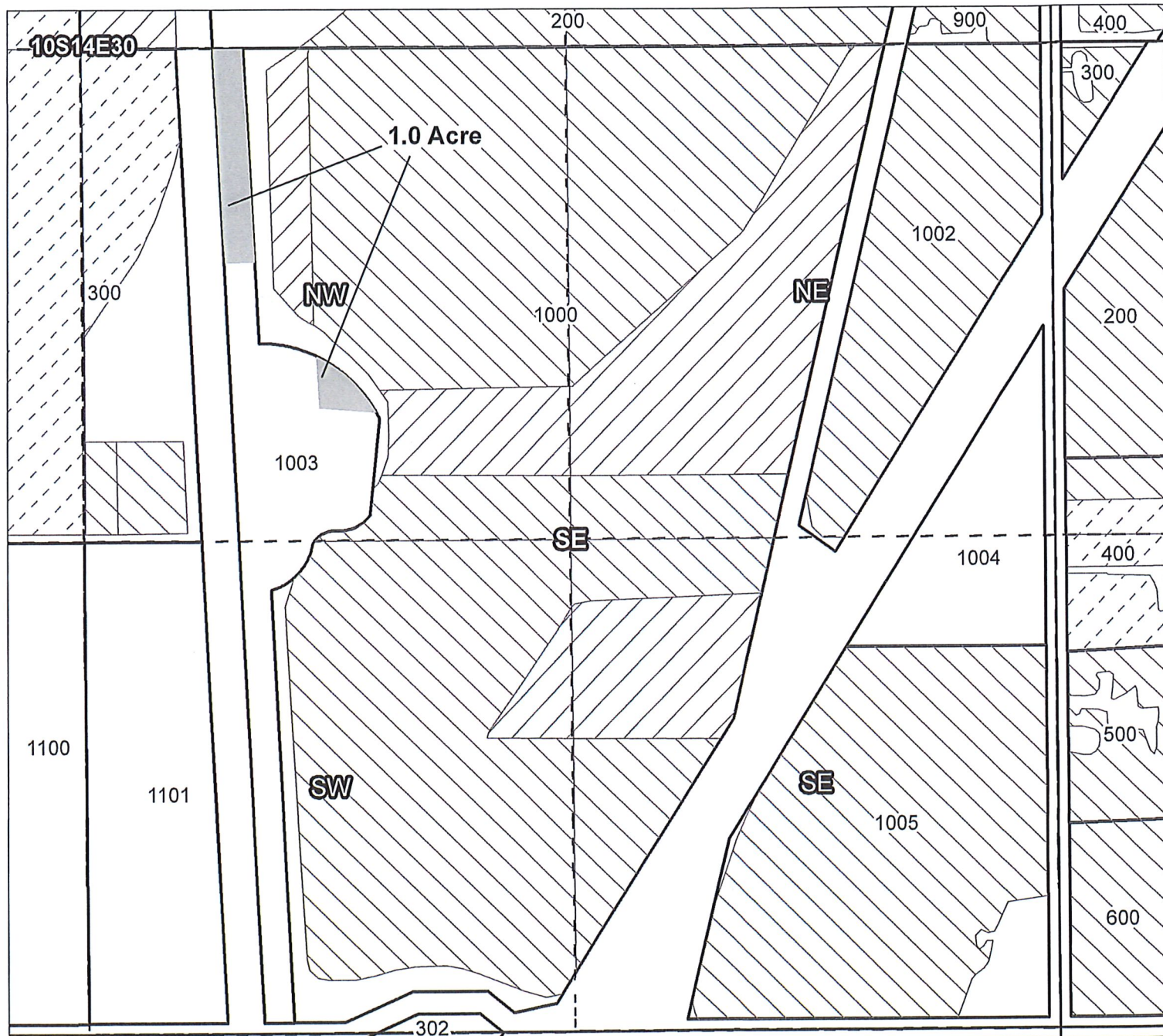
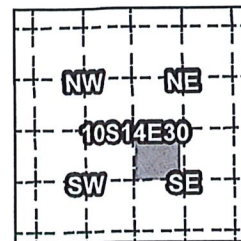

Taxlot 1003, 10S14E30NWSE: 1.0 ON, 1.0 Acres Total (Cert 90177 IR)

- Canals
- Taxlots
- COBU
- Cert 72279 & 72281
- Cert 90177
- All Other Certs

RECEIVED

OCT 01 2018

OWRD



1 inch = 400 feet

NUID TRANS 15-05



CLAIM OF BENEFICIAL USE Site Report

RECEIVED

OCT 01 2018

Transfer Number: T - 12236 District Internal Notice #: 15-05 **OWRD**

User Name: Michael + Cathy Dawning

Place of Use:

USE	POD #	TWP	RNG	SEC	QQ	DLC	GOV'T LOT	TAX LOT	ACRES
<u>IR</u>		<u>10</u>	<u>14</u>	<u>30</u>	<u>NWSE</u>			<u>1083</u>	<u>1.0</u>

District Conveyance System:

Description of Delivery System: _____

Headgate: S8-2-A Canal: _____

Beneficial Use:

Description of Beneficial Use: Pasture

Method Used to Apply Water: Sprinklers

Method Used to Calculate Beneficial Use: Visual

User Interviewed: Yes No

Beneficial Use Made as Authorized: Yes No

Description of Beneficial Use if Less than Authorized: _____

Inspected By: K Holcomb Date: 9/26/2017

Instructions: Attach and label the corresponding final proof map.