

**LEGEND**

- TOWNSHIP LINE
- SECTION LINE
- 1/4 1/4 LINE
- TAX LOT LINE
- EXISTING WATER LINE
- PROPOSED WATER LINE
- BLY WATER DISTRICT SERVICE BOUNDARY
- FISHHOLE CREEK
- EXISTING ROADS
- AUTHORIZED POU CERTIFICATE 82851
- AUTHORIZED POU CERTIFICATE 82569

13 18  
24 19 SECTION CORNER

POA

T37S TOWNSHIP NUMBER

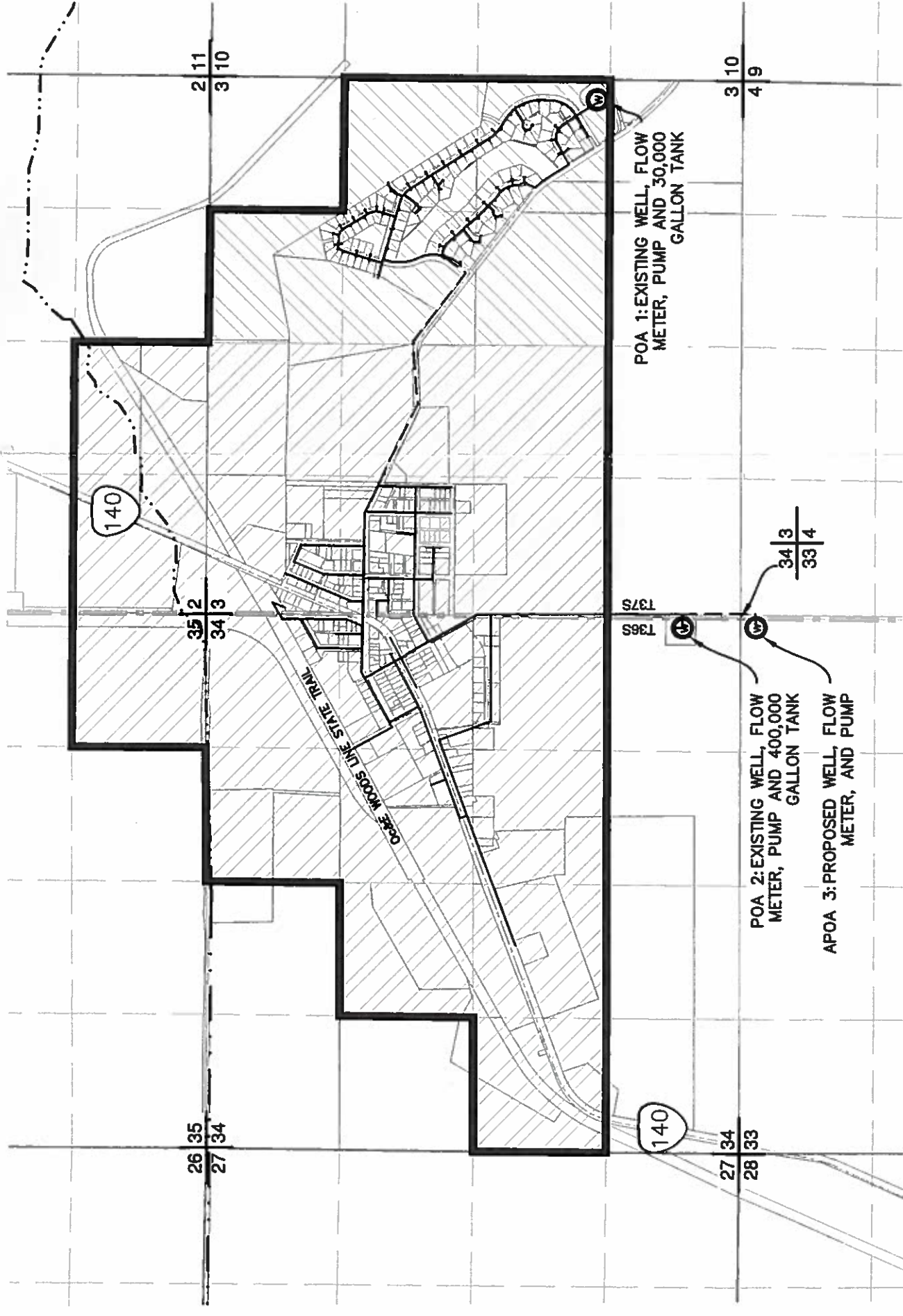

**NOTES**

- THIS MAP WAS PREPARED FROM FIELD MEASUREMENTS, NAIP 2011 AERIAL PHOTOGRAPH, KLAMATH COUNTY TAX MAPS 37S14E0300, & 36S14E3400
- THE PURPOSE OF THIS MAP IS TO IDENTIFY THE LOCATION OF THE WATER RIGHT ONLY, AND IS NOT INTENDED TO PROVIDE LEGAL DIMENSIONS OR LOCATIONS OF PROPERTY OWNERSHIP.
- FOR TAX LOT INFORMATION, SEE TAX MAP INCLUDED WITH THIS APPLICATION.
- DATE OF PRIORITY FOR THIS APPLICATION IS JULY 18, 1980.

RECEIVED  
OCT 02 2018  
OWRD



**PERMANENT WATER RIGHT TRANSFER**  
FOR  
BLY WATER AND SANITARY DISTRICT  
T37S, R14E, SEC. 2, 3 WM & T36S, R14E, SEC. 34, 35  
KLAMATH COUNTY, OREGON  
CERTIFICATE 82569 & 82851

**WELL TIE**

- POA-1: 151.06 FEET NORTH AND 1112.83 FEET WEST FROM S1 CORNER, SECTION 34
- POA-2: 110 FEET NORTH AND 2014.5 FEET WEST FROM THE S1 CORNER, SECTION 34
- APOA-3: 110 FEET NORTH AND 75 FEET WEST FROM THE SE1 CORNER OF SECTION 33



Engineers Planners Surveyors  
1435 Esplanade Ave · Klamath Falls, Oregon 97601 · (541) 884-4666 · FAX (541) 884-5335  
Oregon · California