



Oregon Water Resources Department
 725 Summer Street NE, Suite A
 Salem, Oregon 97301-1266
 (503) 986-0900
 www.wrd.state.or.us

District Permanent Water Right Transfer Claim of Beneficial Use

1. APPLICANT INFORMATION

District: Swalley Irrigation District

Contact Person: Kathy Ferguson

Phone: 541-388-0658

Mailing Address: 64672 Cook Ave., Ste. 1

City: Bend State: OR Zip: 97703

E-Mail address: kathy@swalley.com

Transfer Number: T - 12230

RECEIVED

SEP 24 2018

OWRD

2. WATER RIGHT(S)

Pursuant to OAR Chapter 690, Division 385, the district is submitting to the Water Resources Department this claim of beneficial use, with the appropriate fee, for the following water right(s):

NOTE: Fees do not apply if the priority date is prior to July 9, 1987.

| PERMIT NUMBER | CERTIFICATE NUMBER | DECREE (name, volume, and page) | PRIMARY (P) OR SUPP (S) |
|---------------|--------------------|--|--|
| | 74145 | Swalley Irrigation District, Volume 12, Page 282, Volume 16, Pages 148 & 396 – Priority Date of 9-1-1899 | <input checked="" type="checkbox"/> P <input type="checkbox"/> S |
| - | | | <input type="checkbox"/> P <input type="checkbox"/> S |
| - | | | <input type="checkbox"/> P <input type="checkbox"/> S |
| - | | | <input type="checkbox"/> P <input type="checkbox"/> S |

3. AUTHORIZED POINT(S) OF DIVERSION (POD) / APPROPRIATION (POA)

The authorized point(s) of diversion / appropriation for the water right modified by the transfer are as follows:

| PERMIT NUMBER | DECREE or CERTIFICATE | POD / POA # | SOURCE | LOCATION – MEASURED DISTANCES |
|---------------|-----------------------|-------------|-----------------|---|
| - | 74145 | 3 | Deschutes River | Swalley Main Canal – 985 Feet North & 617 Feet West from the East ¼ corner of Section 29, Deschutes River tributary to Columbia River |
| - | | | | |
| - | | | | |
| - | | | | |

RECEIVED

SEP 24 2018

OWRD

4. AUTHORIZED PLACE OF USE

The summary of the perfected change in place of use authorized by the final order approving the water right transfer is listed in Table 1.

| CERTIFICATE DEGREE or PERMIT | POD / POA # | PRIORITY DATE | USE | LEGAL DESCRIPTION | | | | | | ACRES | USER NAME | | |
|------------------------------------|----------------|------------------|-----|-------------------|------|-----|-------|-----|--------------|--------|-----------|---------|--------------------------------------|
| | | | | TWP | RNG | SEC | QQ | DLC | GOV'T LOT | | | TAX LOT | |
| | | | | | | | | | | | | | SW/NW |
| 74145 | 3 | 9-1-1899 | IRR | 17 S | 12 E | 9 | SW/NW | | | | 02200 | .61 | Yandle-Roth |
| 74145 | 3 | 9-1-1899 | IRR | 16 S | 12 E | 14 | SW/NE | | | | 00603 | 2.05 | Brant |
| 74145 | 3 | 9-1-1899 | IRR | 16 S | 12 E | 21 | NW/NW | | | | 00203 | .08 | Tillman |
| 74145 | 3 | 9-1-1899 | IRR | 16 S | 12 E | 21 | NW/SW | | | | 00502 | 1.48 | Wigle |
| 74145 | 3 | 9-1-1899 | IRR | 16 S | 12 E | 29 | NW/SW | | | | 03600 | .82 | Munson |
| 74145 | 3 | 9-1-1899 | IRR | 16 S | 12 E | 29 | NE/SW | | | | 03600 | .45 | Munson |
| 74145 | 3 | 9-1-1899 | IRR | 16 S | 12 E | 32 | SW/SE | | | | 00800 | .31 | Petry |
| 74145 | 3 | 9-1-1899 | IRR | 16 S | 12 E | 32 | NE/SW | | | | 00604 | 1.03 | Ashley |
| 74145 | 3 | 9-1-1899 | IRR | 16 S | 12 E | 32 | NW/SE | | | | 00604 | .34 | Ashley |
| 74145 | 3 | 9-1-1899 | IRR | 16 S | 12 E | 33 | SW/NE | | | | 00103 | .04 | Moore |
| 74145 | 3 | 9-1-1899 | IRR | 16 S | 12 E | 33 | NW/SE | | | | 00103 | .96 | Moore |
| 74145 | 3 | 9-1-1899 | IRR | 17 S | 12 E | 5 | NW/NE | | | | 2300 | .76 | Millard |
| 74145 | 3 | 9-1-1899 | IRR | 17 S | 12 E | 5 | SE/NW | | | | 01400 | 1.00 | Johansen (New Owners: Leslie Morgan) |
| 74145 | 3 | 9-1-1899 | IRR | 17 S | 12 E | 8 | NW/SE | | | | 00300 | .07 | Meyer |
| 74145 | 3 | 9-1-1899 | IRR | 17 S | 12 E | 9 | SE/NW | | | | 01000 | .87 | Barker |
| 74145 | 3 | 9-1-1899 | IRR | 17 S | 12 E | 9 | SW/NW | | | | 02200 | .39 | Yandle-Roth |
| 74145 | 3 | 9-1-1899 | IRR | 17 S | 12 E | 16 | SW/NE | | | | 01500 | .40 | Penhollow |
| | | | | | | | | | | TOTAL: | 11.66 | | |

MAP AND SITE REPORT

Attached is a map and site report for each water right listed in Table 1 that satisfies the requirements of OAR 690-385-7400.

RECEIVED

SEP 24 2018

OWRD

RECEIVED

SEP 24 2018

OWRD

6. SIGNATURES

The district certifies that it has inspected the place of use listed in Table I, and confirms the change in place of use has been completed consistent with the terms and conditions of the final order approving the transfer.



Signature of District Manager
or District Board Chairperson

9/19/2018
Date

JER CANNATA, GM
Type or Print Name of District Manager
or District Board Chairperson

RECEIVED

SEP 24 2018

OWRD

CLAIM OF BENEFICIAL USE Site Report

Transfer Number: T- 12230 District Internal Notice #: 2015-10

User Name: Elaine Yandle-Roth
63860 E Quail Haven Dr.

Place of Use:

| USE | POD # | TWP | RNG | SEC | QQ | DLC | GOV'T LOT | TAX LOT | ACRES |
|-----|-------|-----|-----|-----|----|-------|-----------|---------|-------|
| | | 17 | 12 | 09 | S | SW1/4 | | 02200 | .61 |
| | | 17 | 12 | 09 | S | SW1/4 | | 02200 | .39 |

District Conveyance System: Distribution of a private line
Description of Delivery System: Distribution of a private line

Headgate: 0040 Canal: Rogers Sub

Beneficial Use:

Description of Beneficial Use: Pasture

Method Used to Apply Water: Pump from a pond.

Method Used to Calculate Beneficial Use: Visual inspection

User Interviewed: () Yes No

Beneficial Use Made as Authorized: Yes () No

Description of Beneficial Use if Less than Authorized:

Inspected By: [Signature]

Date: September 27th, 2017

Instructions: Attach and label the corresponding final proof map.

RECEIVED

SEP 24 2018

Aug. 2009

Swalley Irrigation District

2015 District Transfer Claim of Beneficial Use Map

Certificates: 74145
for Elaine Yandle-Roth

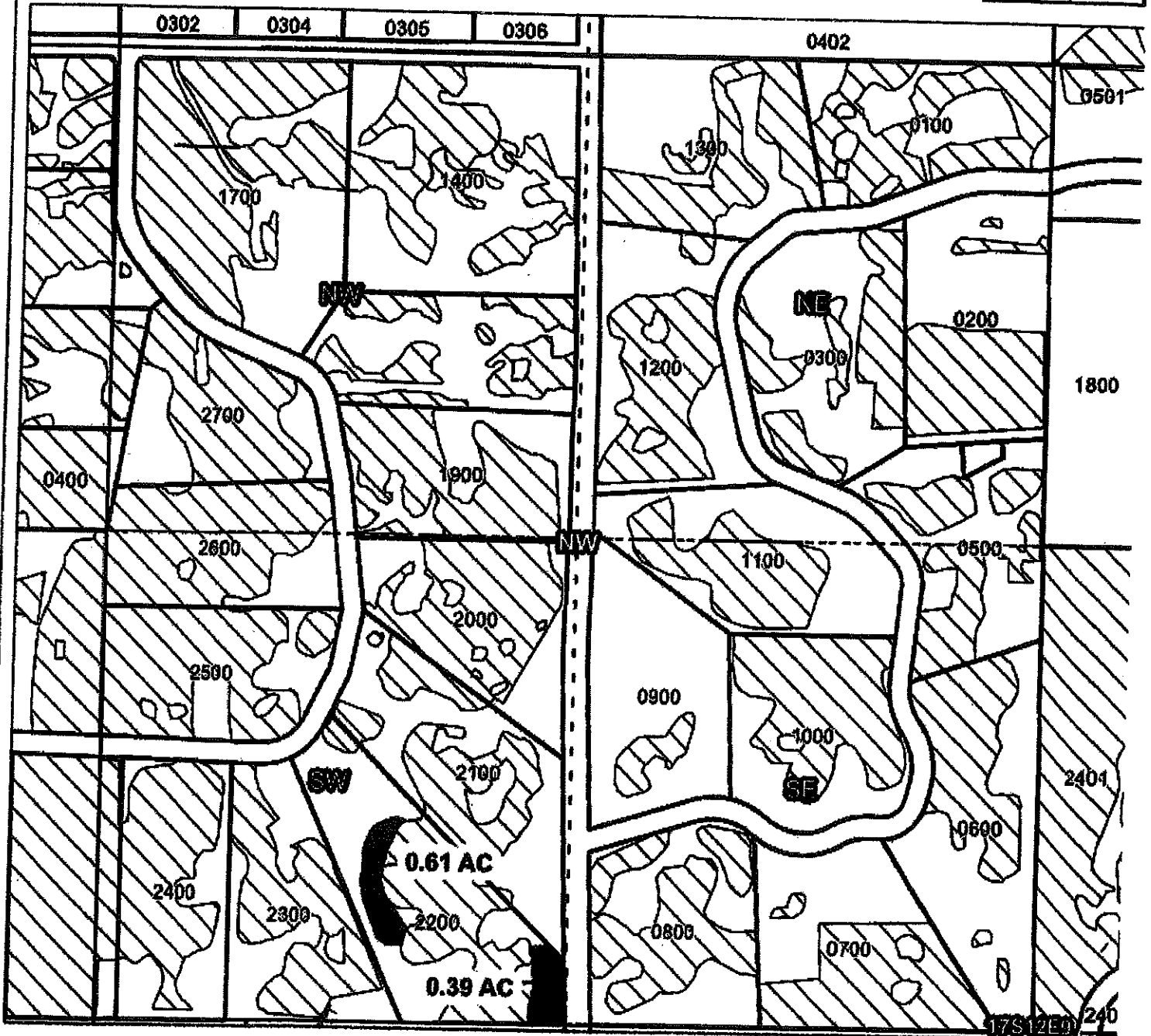
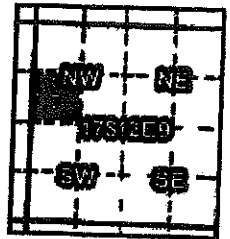

Taxlot 02200, 17S12E9SWNW: 0.61 ac. On, 0.61 Acres Total
Taxlot 02200, 17S12E9SWNW: 0.39 ac. On, 0.39 Acres Total

RECEIVED

SEP 24 2018

OWRD

- Point of Diversion
- Canals
- Taxlots
- Transfer
- Cert 74145



T-12230

1 inch = 400 feet

**CLAIM OF BENEFICIAL USE
Site Report**

Transfer Number: T - 12230 District Internal Notice #: 2015-06

User Name: Hennel & Charlotte Brant
21495 Young Ave,

Place of Use:

| USE | POD # | TWP | RNG | SEC | QQ | DLC | GOV'T LOT | TAX LOT | ACRES |
|-----|-------|-----|-----|-----|-------|-----|-----------|---------|-------|
| IRR | 3 | 16 | 12 | 14 | SW/NE | | | 00603 | 2.05 |

District Conveyance System:

Description of Delivery System: through private pipe and into a pond where it is pumped

Headgate: A-16-8-1 Canal: COID

Beneficial Use:

Description of Beneficial Use: Pasture

Method Used to Apply Water: Pressurized irrigation

Method Used to Calculate Beneficial Use: Visual inspection using "transfer" map

User Interviewed: () Yes (X) No

Beneficial Use Made as Authorized: (X) Yes () No

Description of Beneficial Use if Less than Authorized:

Inspected By: [Signature]

Date: Sept. 27, 2017

Instructions: Attach and label the corresponding final proof map.

RECEIVED
SEP 24 2018
OWRD

Swalley Irrigation District

2015 District Transfer Claim of Beneficial Use Map

Certificates: 74145

for Lennie & Sharlotte Brant

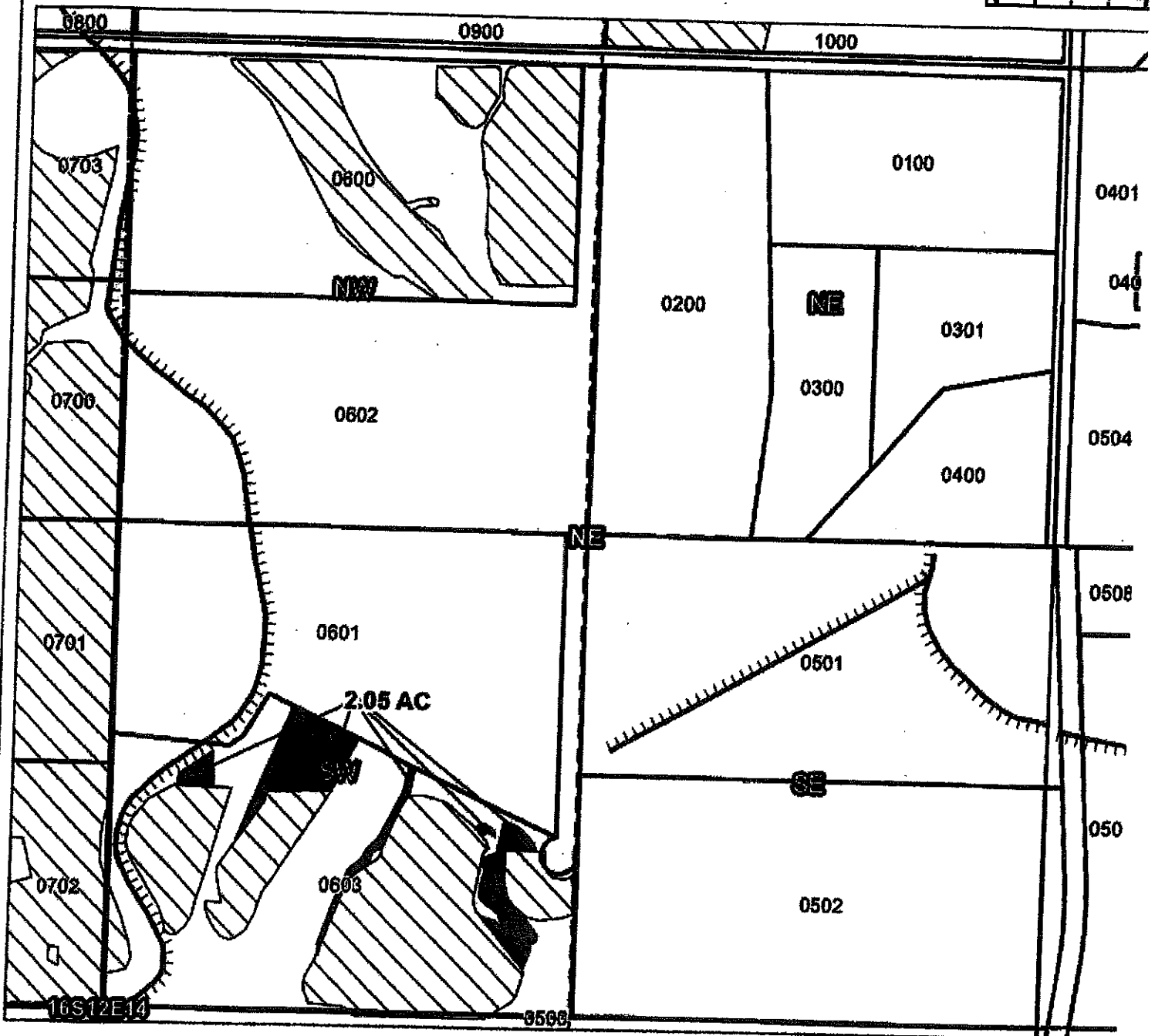
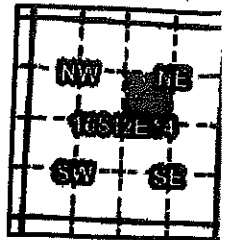

Taxlot 00603, 16S12E14SWNE: 2.05 ac. On, 9.0 Acres Remaining



1 inch = 400 feet

T-12230

RECEIVED

SEP 24 2018

OWRD

- Point of Diversion
- Canals
- Taxlots
- Transfer
- Cert 74145

CLAIM OF BENEFICIAL USE Site Report

Transfer Number: T- 12230 District Internal Notice #: 2015-04

User Name: Andrew + Cheryl Tillman

Place of Use:

| USE | POD # | TWP | RNG | SEC | QQ | DLC | GOV'T LOT | TAX LOT | ACRES |
|-----|-------|-----|-----|-----|-------|-----|-----------|---------|-------|
| IRR | 3 | 16 | 12 | 21 | NE/NE | | | 00203 | 1.08 |

District Conveyance System:

Description of Delivery System: Delivered through Headgate and weir down to water feature and then to Main Pond

Headgate: 1470 Canal: Main

Beneficial Use:

Description of Beneficial Use: Hay Fields, Lawn, Landscape

Method Used to Apply Water: Personal Pump with handlines, buried Irrigation for lawn and landscape

Method Used to Calculate Beneficial Use: Visual using on transfer map.

User Interviewed: Yes No

Beneficial Use Made as Authorized: Yes No

Description of Beneficial Use if Less than Authorized:

Inspected By: [Signature]

Date: Sept 27, 2017

Instructions: Attach and label the corresponding final proof map.

Swalley Irrigation District

2015 District Transfer Claim of Beneficial Use Map

Certificates: 74145

for Andrew & Cheryl Tillman

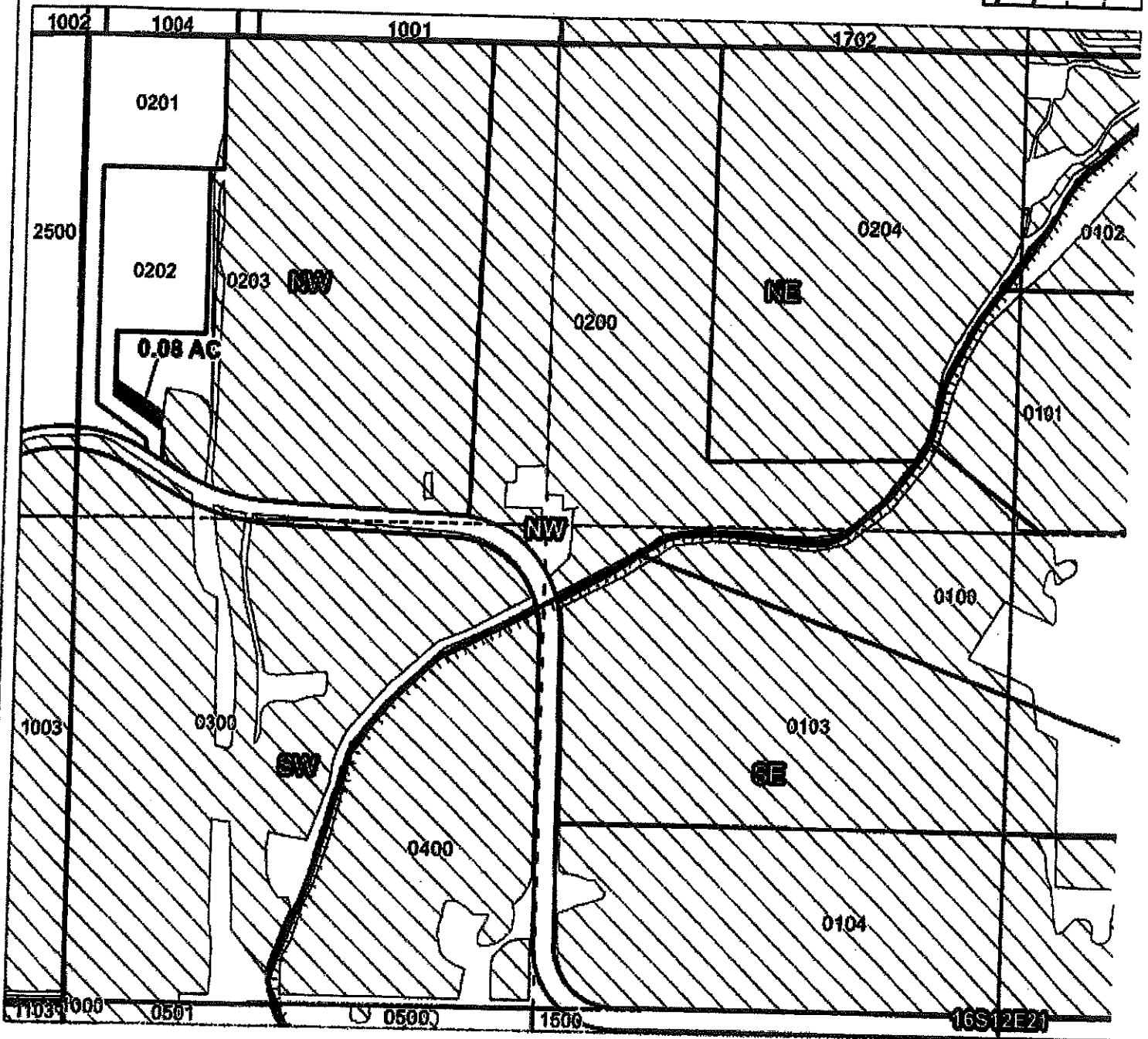
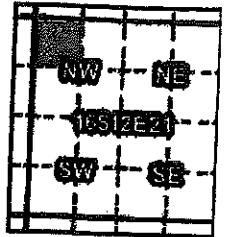

Taxlot 00203, 16S12E21NWNW: 0.08 ac. On, 23.0 Acres Remaining

- Point of Diversion
- Canals
- Taxlots
- Transfer
- Cert 74145

RECEIVED

SEP 24 2018

OWRD



T-12230

1 inch = 400 feet

Prepared by Eizo/What Inc. | December 2015

CLAIM OF BENEFICIAL USE Site Report

Transfer Number: T- 12230 District Internal Notice #: 2015-13

User Name: Trevor & Kristen Wigle

Place of Use: 20406 Birdsong Lane

| USE | POD # | TWP | RNG | SEC | QQ | DLC | GOV'T LOT | TAX LOT | ACRES |
|-----|-------|-----|-----|-----|------|-----|-----------|---------|-------|
| IRR | 3 | 16 | 12 | 21 | NWSW | | | 00502 | .13 |
| IRR | 3 | 16 | 12 | 21 | NWSW | | | 00502 | 1.35 |

District Conveyance System:

Description of Delivery System: _____

Headgate: 1440 Canal: Main

Beneficial Use:

Description of Beneficial Use: Pasture

Method Used to Apply Water: Pump from a pond -
dumped out to hand lines

Method Used to Calculate Beneficial Use: Visual inspection

User Interviewed: () Yes (x) No

Beneficial Use Made as Authorized: (x) Yes () No

Description of Beneficial Use if Less than Authorized:

Inspected By: [Signature]

Date: Oct. 2, 2017

Instructions: Attach and label the corresponding final proof map.

RECEIVED

SEP 24 2018

Swalley Irrigation District



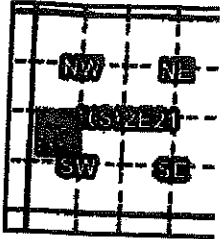

2015 District Transfer Claim of Beneficial Use Map

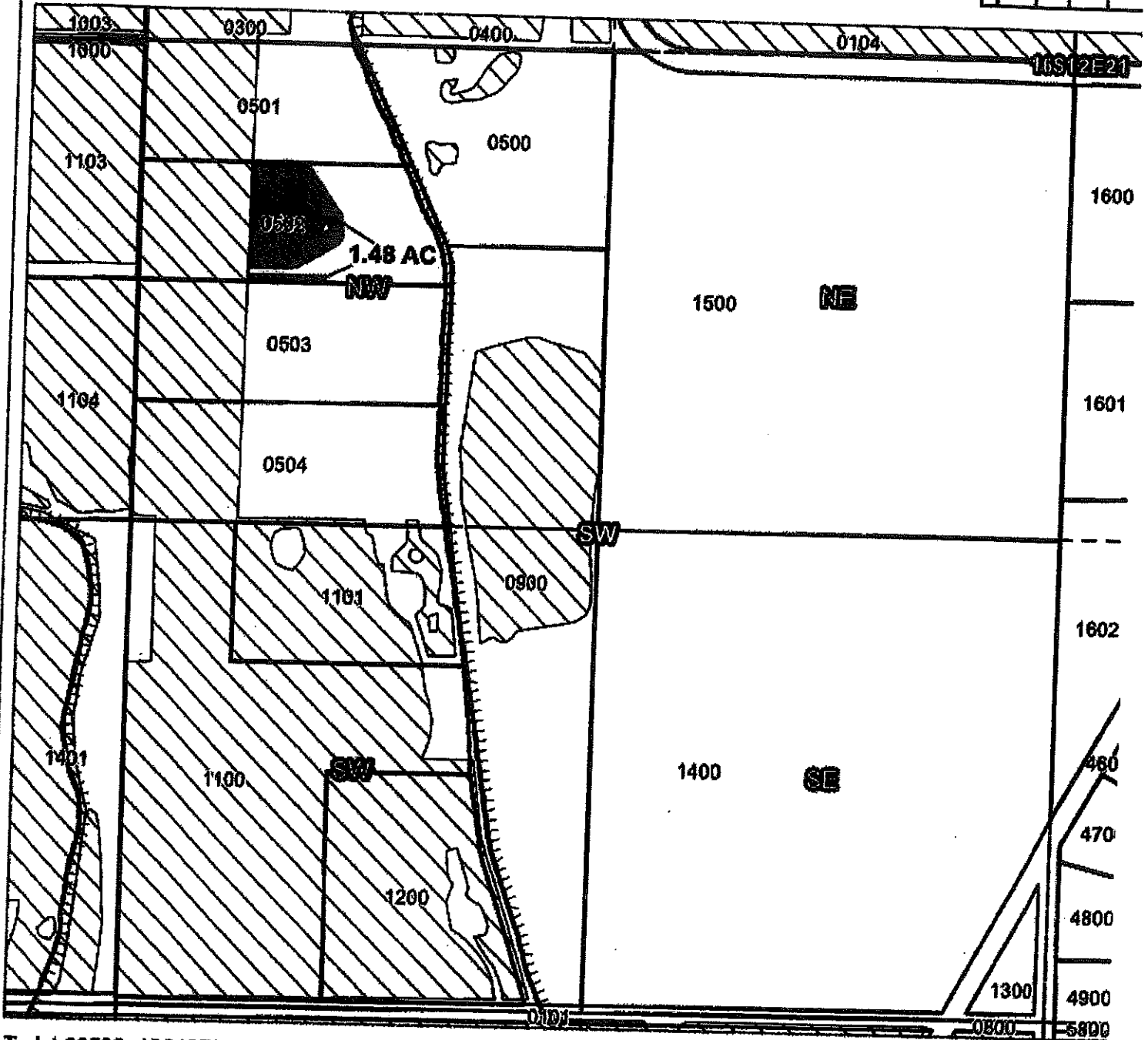

Certificates: 74145
for Trevor & Kristin Wigle



Taxlot 00502, 16S12E21NWSW: 1.48 ac. On, 3.60 Acres Total

-  Point of Diversion
-  Canals
-  Taxlots
-  Transfer
-  Cert 74145

RECEIVED

SEP 24 2018

OWRD



T-12230

1 inch = 400 feet

OK

CLAIM OF BENEFICIAL USE Site Report

Transfer Number: T- 12230 District Internal Notice #: 2015-03

User Name: Timothy + Jenny Munson

Place of Use:

| USE | POD # | TWP | RNG | SEC | QQ | DLC | GOV'T LOT | TAX LOT | ACRES |
|-----|-------|-----|-----|-----|-------|-----|-----------|---------|-------|
| IRR | 3 | 16 | 12 | 29 | NE/SE | | | 03600 | .82 |
| IRR | 3 | 16 | 12 | 29 | NE/SE | | | 03600 | .45 |

District Conveyance System:
 Description of Delivery System: through private pipeline and into their pond where it is pumped into a pressurized system
 Headgate: 0350 Canal: Elder

Beneficial Use:

Description of Beneficial Use: Pasture
 Method Used to Apply Water: Pond, Pump, pipeline to sprinkler

Method Used to Calculate Beneficial Use: Visual inspection using "on transfer" maps

User Interviewed: () Yes (X) No

Beneficial Use Made as Authorized: (X) Yes () No

Description of Beneficial Use if Less than Authorized:

Inspected By: [Signature]

Date: Sept. 27, 2017

Instructions: Attach and label the corresponding final proof map.

RECEIVED

SEP 24 2018

Aug. 2009

Swalley Irrigation District

2015 District Transfer Claim of Beneficial Use Map

Certificates: 74145

for Timothy & Jenny Munson

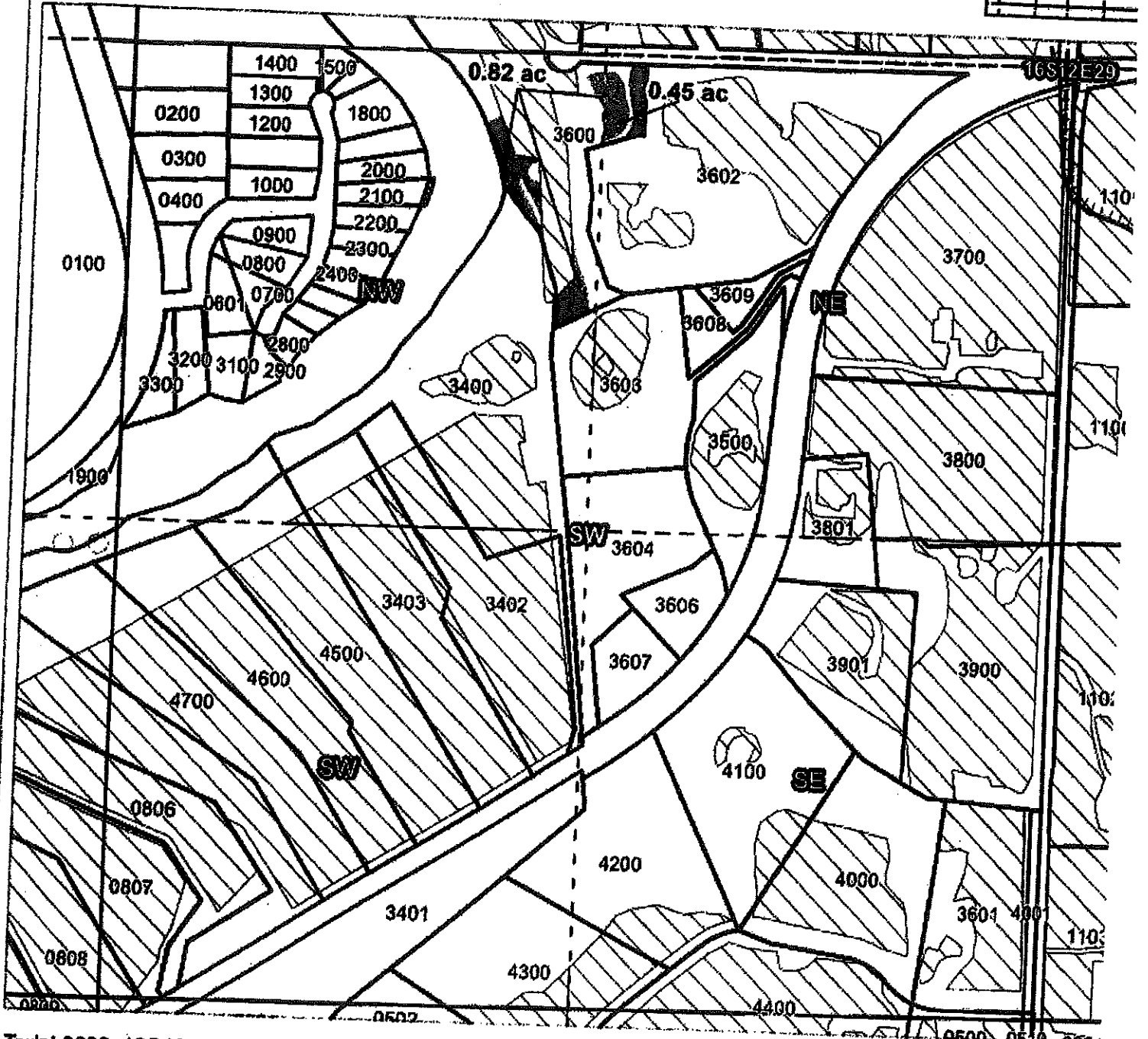
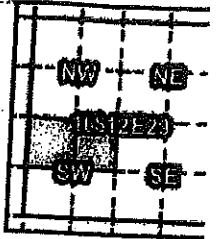

Taxlot 3600, 16S12E29NWSW: 0.82 ac. ON
Taxlot 3600, 16S12E29NESW: 0.45 ac. ON

- Point of Diversion
- ▬ Canals
- ▭ Taxlots
- ▨ Transfer
- ▭ Cert 74145

RECEIVED
SEP 24 2018
OWRD



T-12230

4 inch = 400 feet

**CLAIM OF BENEFICIAL USE
Site Report**

Transfer Number: T - 12230 District Internal Notice #: 2015-08

User Name: Glend Melodie Peety
64420 Bend Redmond Hwy.

Place of Use:

| USE | POD # | TWP | RNG | SEC | QQ | DLC | GOV'T LOT | TAX LOT | ACRES |
|-----|-------|-----|-----|-----|------|-----|-----------|---------|-------|
| IRR | 3 | 16 | 12 | 32 | SWSE | | | 00800 | .31 |

District Conveyance System:
Description of Delivery System: Delivered through district well & into a private shared pipeline
Headgate: 0580 Canal: Rogers

Beneficial Use:

Description of Beneficial Use: Pasture
Method Used to Apply Water: Pumped from a pond & into an underground pressurized system
Method Used to Calculate Beneficial Use: On site visit

User Interviewed: Yes No

Beneficial Use Made as Authorized: Yes No

Description of Beneficial Use if Less than Authorized:

Inspected By: [Signature] Date: Oct. 2, 2017

Instructions: Attach and label the corresponding final proof map.

RECEIVED

SEP 24 2018
Aug. 2009

Swalley Irrigation District

2015 District Transfer Claim of Beneficial Use Map

Certificates: 74145
for Glen & Melodie Petry

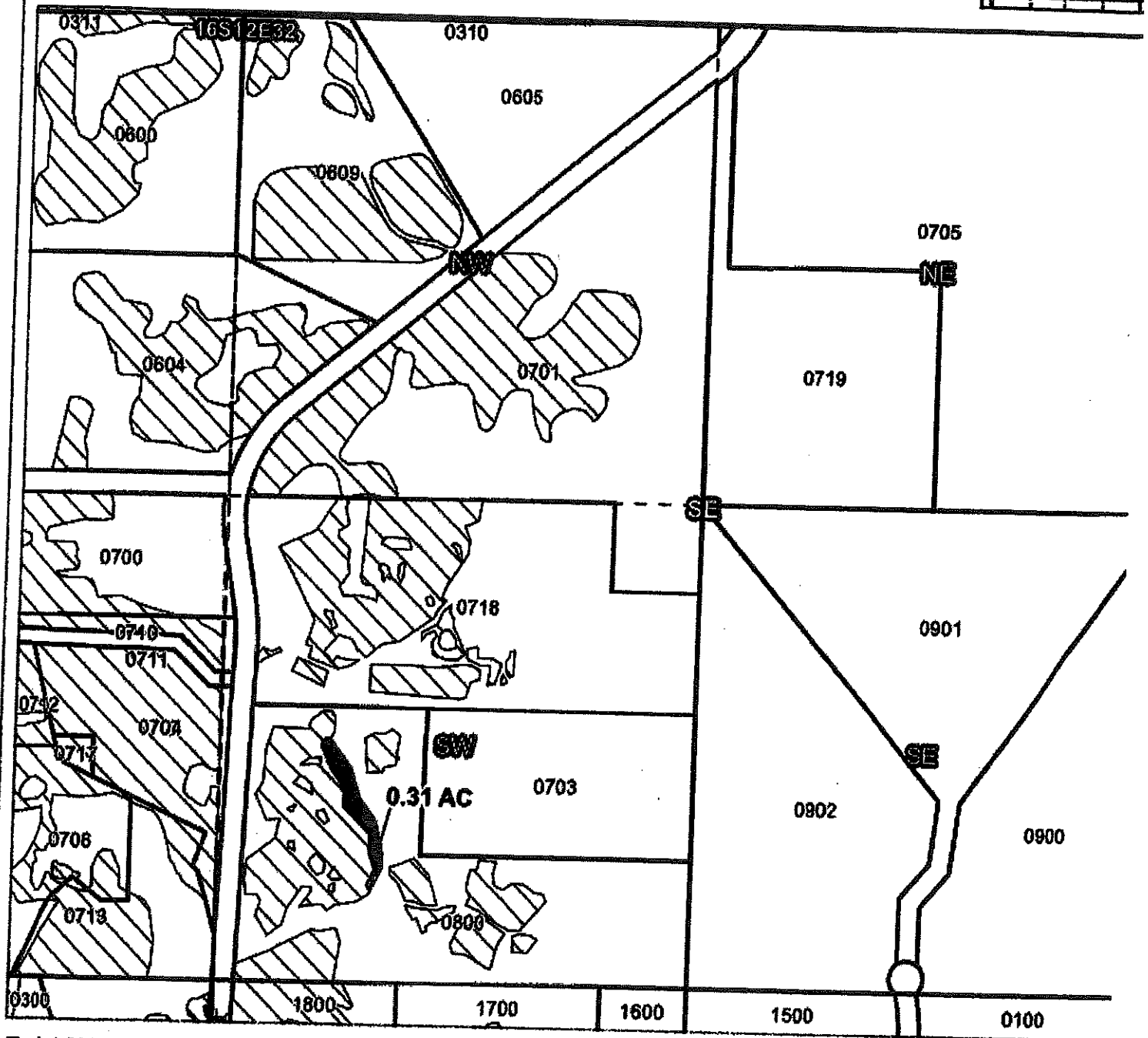
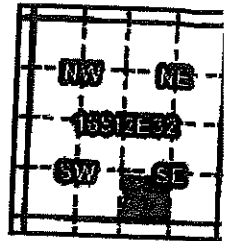

Taxlot 00800, 16S12E32SWSE: 0.31 ac. On, 4.8 Acres Total

- Point of Diversion
- Canals
- Taxlots
- Transfer
- Cert 74145

RECEIVED

SEP 24 2018

OWRD



1 inch = 400 feet

T-12230

**CLAIM OF BENEFICIAL USE
Site Report**

Transfer Number: T - 12230 District Internal Notice #: 2015-11

User Name: Eli & Dorothy Ashley
64505 Bond Redmond Hwy

Place of Use:

| USE | POD # | TWP | RNG | SEC | QQ | DLC | GOV'T LOT | TAX LOT | ACRES |
|-----|-------|-----|-----|-----|------|-----|-----------|---------|-------|
| IRR | 3 | 16 | 12 | 32 | NWSW | | | 00604 | 1.34 |
| IRR | 3 | 16 | 12 | 32 | NESW | | | 00604 | 1.03 |

District Conveyance System:
Description of Delivery System: Swalley' water delivered into private pumping station and re-distributed
Headgate: 0610 Canal: Rogers

Beneficial Use:

Description of Beneficial Use: Pasture
Method Used to Apply Water: Pressurized irrigation system.
Method Used to Calculate Beneficial Use: On site visit.

User Interviewed: Yes No

Beneficial Use Made as Authorized: Yes No

Description of Beneficial Use if Less than Authorized:

Inspected By: [Signature] Date: Oct 2, 2017

Instructions: Attach and label the corresponding final proof map.

RECEIVED
SEP 24 2018

Swalley Irrigation District 2015 District Transfer Claim of Beneficial Use Map

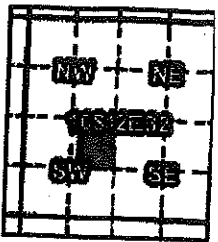

Certificates: 74145
for Eli & Dorothy Ashley

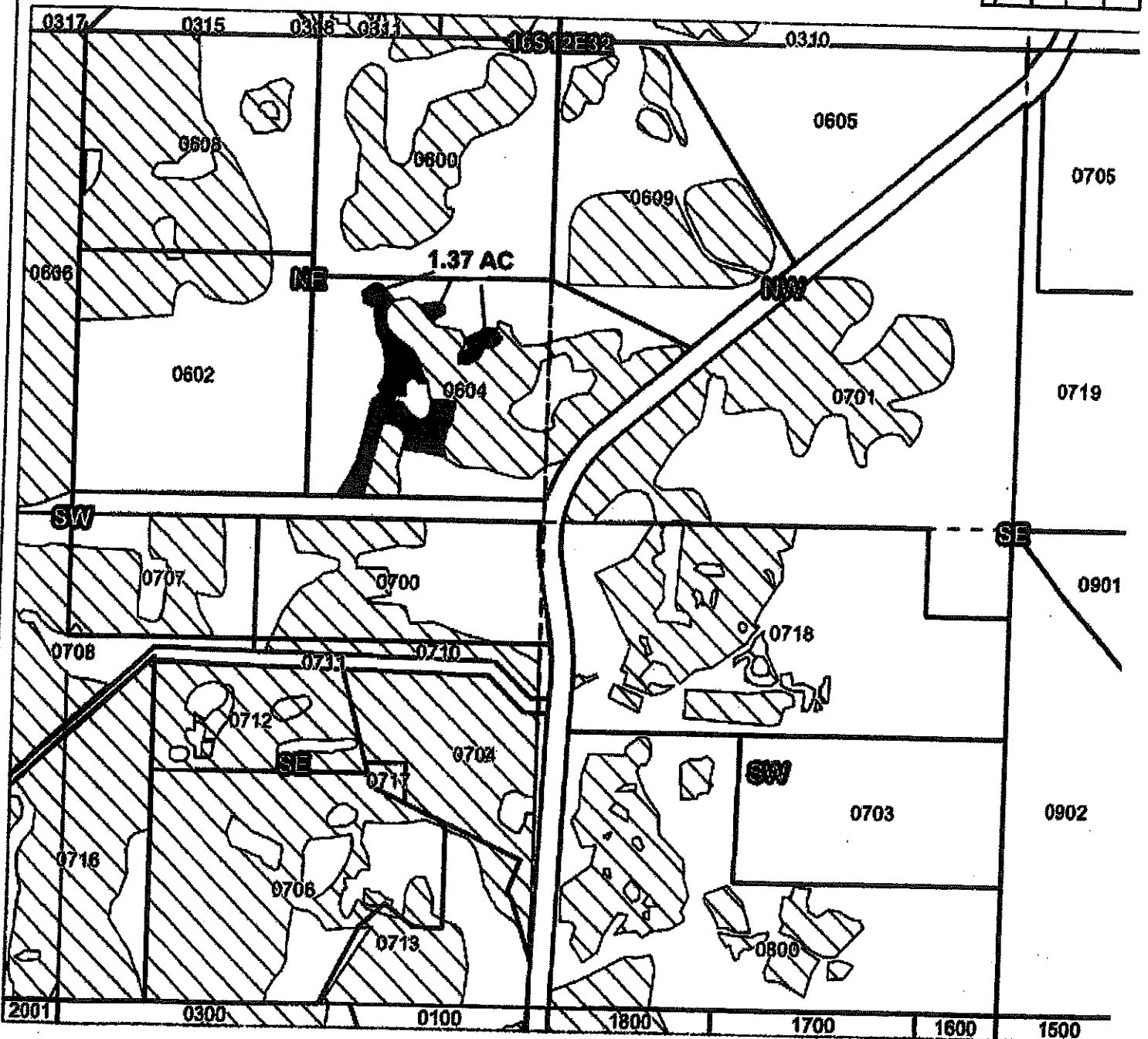

Taxlot 00604, 16S12E32NESW: 1.37 ac. On, 3.44 Acres Total

- Point of Diversion
- Canals
- Taxlots
- Transfer
- Cert 74145

RECEIVED

SEP 24 2018

OWRD



T-12230

1 inch = 400 feet

**CLAIM OF BENEFICIAL USE
Site Report**

Transfer Number: T- 12230 District Internal Notice #: 2015-09

User Name: Kenneth & Audrey Moore
20640 Sunbeam Lane

Place of Use:

| USE | POD # | TWP | RNG | SEC | QQ | DLC | GOV'T LOT | TAX LOT | ACRES |
|-----|-------|-----|-----|-----|------|-----|-----------|---------|-------|
| IRR | 3 | 16 | 12 | 33 | SWNE | | | 00103 | 1.04 |
| IRR | 3 | 16 | 12 | 33 | NWSE | | | 00103 | 1.96 |

District Conveyance System:

Description of Delivery System: Delivered through Headgate and weir down to Pond and Pumped through their Infrastructure

Headgate: 1045 Canal: Main

Beneficial Use:

Description of Beneficial Use: Lawns, Landscaping

Method Used to Apply Water: Personal Pump through buried Irrigation Set for Zones

Method Used to Calculate Beneficial Use: on site visit

User Interviewed: () Yes (X) No

Beneficial Use Made as Authorized: (X) Yes () No

Description of Beneficial Use if Less than Authorized:

Inspected By: [Signature]

Date: Sept. 27, 2017

Instructions: Attach and label the corresponding final proof map.

RECEIVED

SEP 24 2018

Swalley Irrigation District

2015 District Transfer Claim of Beneficial Use Map

Certificates: 74145
for Kenneth & Audrey Moore

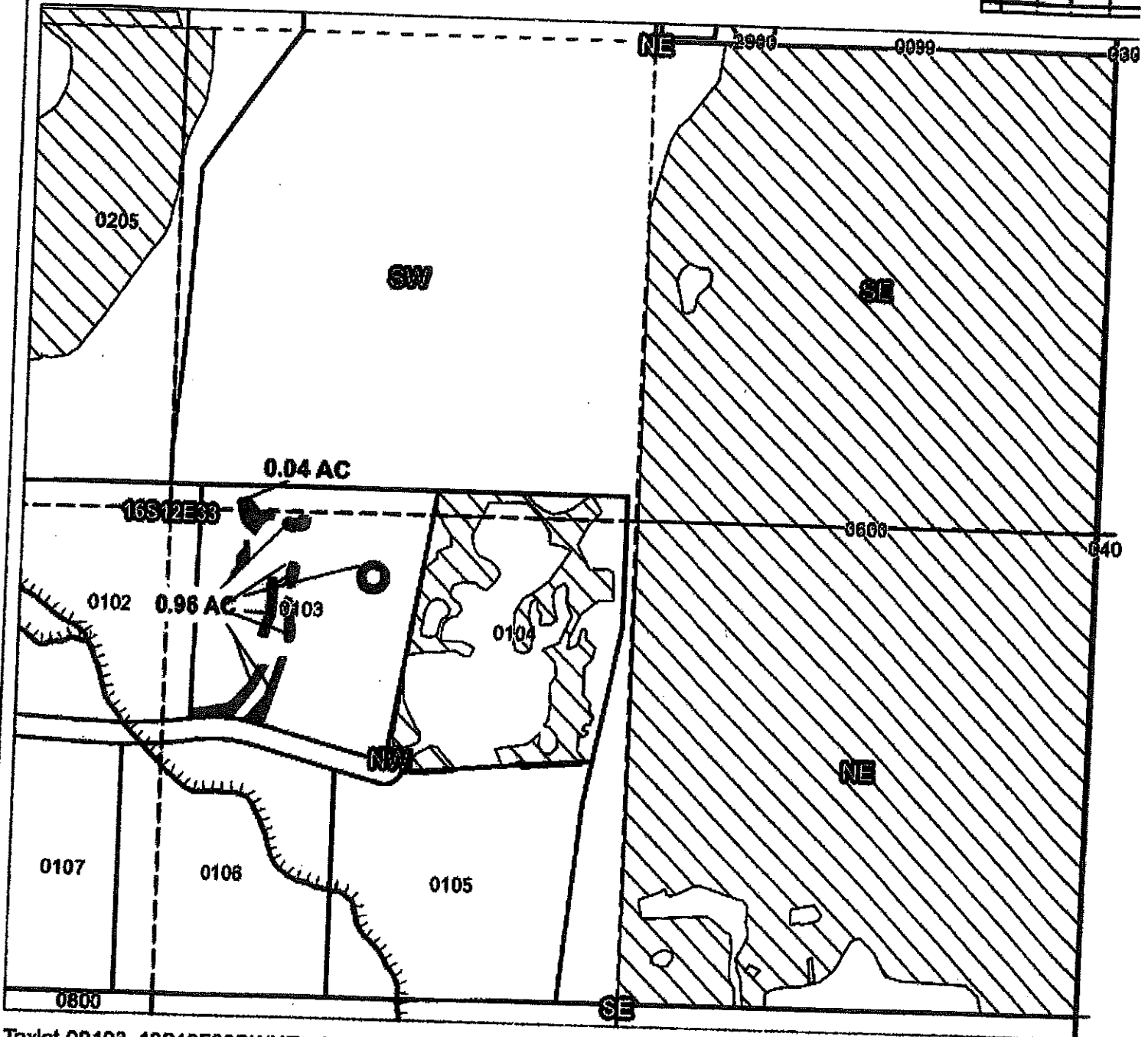
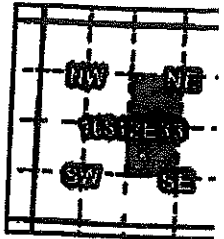

Taxlot 00103, 16S12E33SWNE: 0.04 ac. On, 0.04 Acres Total
Taxlot 00103, 16S12E33SWSE: 0.96 ac. On, 0.96 Acres Total

- Point of Diversion
- Canals
- Taxlots
- Transfer
- Cert 74145

RECEIVED

SEP 24 2018

OWRD



T-12230

4 inch = 400 feet

CLAIM OF BENEFICIAL USE Site Report

Transfer Number: T- 12230 District Internal Notice #: 2015-05

User Name: Douglas & Charise Millard

Place of Use: 64350 Old Bend Redmond, Hwy

| USE | POD # | TWP | RNG | SEC | QQ | DLC | GOV'T LOT | TAX LOT | ACRES |
|-----|-------|-----|-----|-----|-------|-----|-----------|---------|-------|
| IRR | 3 | 17 | 12 | 05 | NW/NE | | | 02300 | .76 |

District Conveyance System:
 Description of Delivery System: Delivered through a headgate/weir system into a private pipeline & re-distributed
 Headgate: 0540 Canal: ROGERS

Beneficial Use:
 Description of Beneficial Use: Pasture and landscape
 Method Used to Apply Water: Pumped from a private pond into a pipeline
 Method Used to Calculate Beneficial Use: On site visit

User Interviewed: Yes No
 Beneficial Use Made as Authorized: Yes No
 Description of Beneficial Use if Less than Authorized:

Inspected By: [Signature] Date: Oct. 2, 2017

Instructions: Attach and label the corresponding final proof map.

RECEIVED
 SEP 24 2018
 OWRD

Swalley Irrigation District

2015 District Transfer Claim of Beneficial Use Map

Certificates: 74145

for Doug & Charise Millard

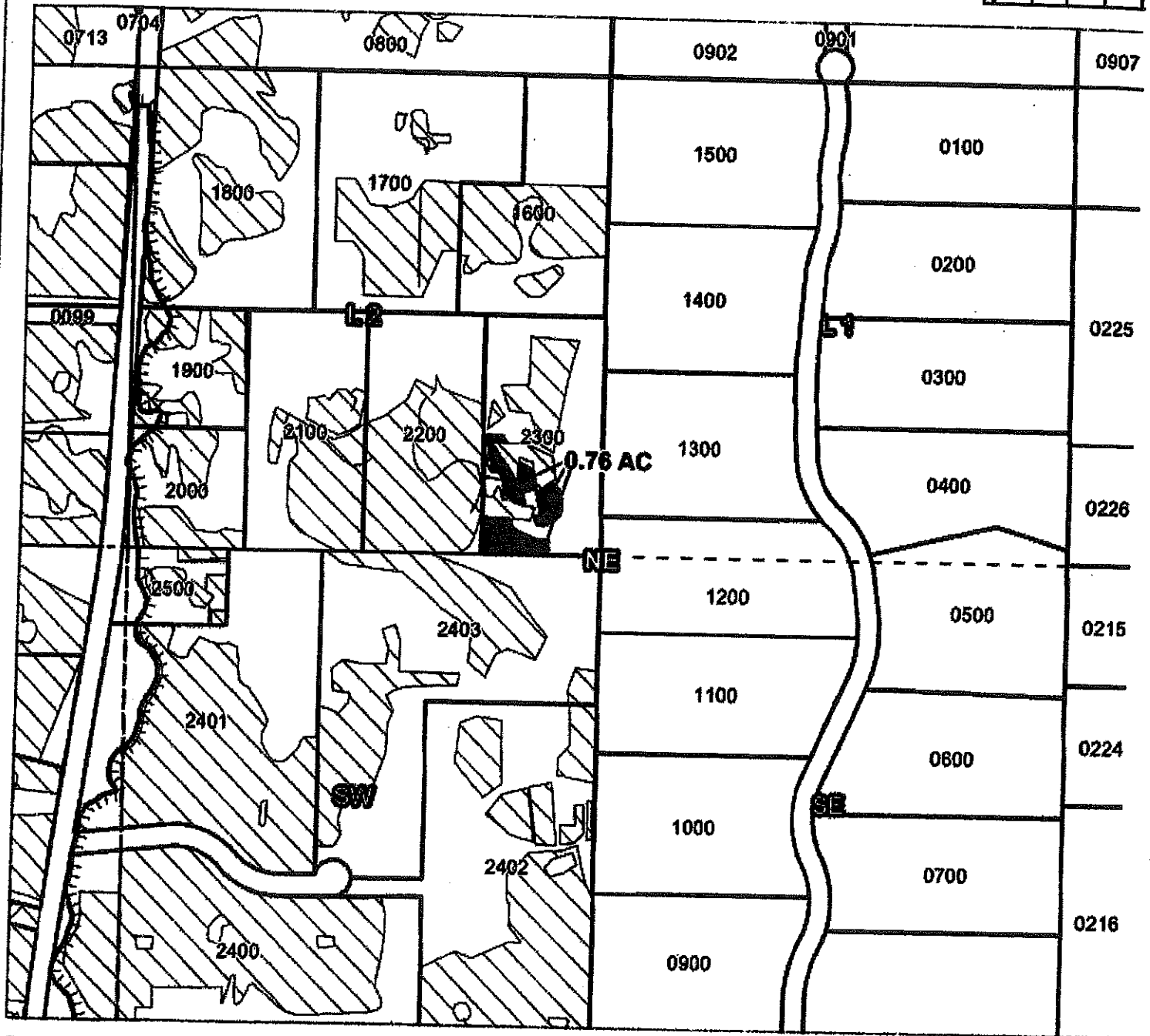
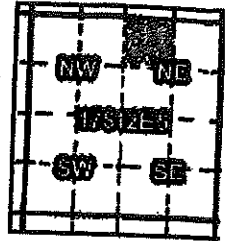

Taxlot 02300, 17S12E5NWNE: 0.76 ac. On, 1.0 Acres Total

- Point of Diversion
- Canals
- Taxlots
- Transfer
- Cert 74145

RECEIVED

SEP 24 2018

OWRD

T-12230



1 inch = 400 feet

**CLAIM OF BENEFICIAL USE
Site Report**

Transfer Number: T- 12230 District Internal Notice #: 2015-14

User Name: Leslie Morgan (Gary + Jill Johansen) (old owners)
64225 Schibel Rd

Place of Use:

| USE | POD # | TWP | RNG | SEC | QQ | DLC | GOV'T LOT | TAX LOT | ACRES |
|-----|-------|-----|-----|-----|-------|-----|-----------|---------|-------|
| IRR | 3 | 17 | 12 | 05 | SE/NE | | | 01400 | 1.00 |

District Conveyance System:

Description of Delivery System: Canal through hq/wer to private pipe, then redistributed to them

Headgate: 0470 Canal: Rogers

Beneficial Use:

Description of Beneficial Use: Pasture some landscape

Method Used to Apply Water: pond to pump to pipe.

Method Used to Calculate Beneficial Use: On site visit.

User Interviewed: Yes No

Beneficial Use Made as Authorized: Yes No

Description of Beneficial Use if Less than Authorized:

Inspected By: [Signature]

Date: Oct. 2, 2017

Instructions: Attach and label the corresponding final proof map.

RECEIVED

SEP 24 2018

Swalley Irrigation District

2015 District Transfer Claim of Beneficial Use Map

Certificates: 74145
for Gary Johansen

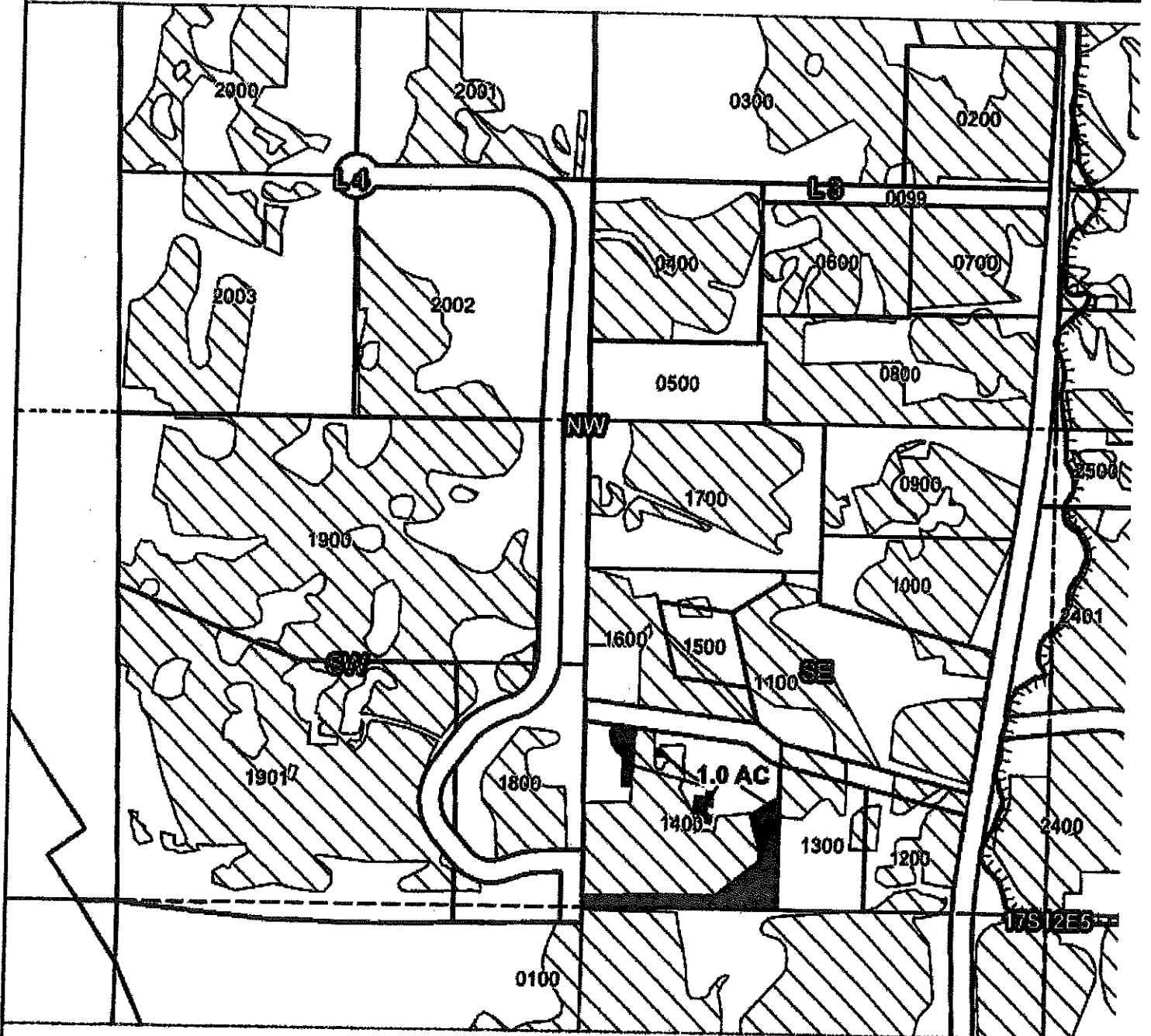
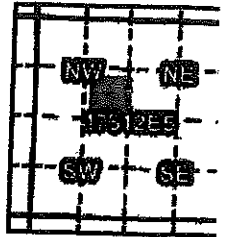

Taxlot 01400, 17S12E5SENW: 1.0 ac. On, 3.0 Acres Remaining

- Point of Diversion
- ▬ Canals
- Taxlots
- Transfer
- ▨ Cert 74145

RECEIVED

SEP 24 2018

OWRD

T-12230



1 inch = 400 feet

**CLAIM OF BENEFICIAL USE
Site Report**

Transfer Number: T- 12230 District Internal Notice #: 2015-12

User Name: Robert & Nancy Meyer

Place of Use:

| USE | POD # | TWP | RNG | SEC | QQ | DLC | GOV'T LOT | TAX LOT | ACRES |
|-----|-------|-----|-----|-----|------|-----|-----------|---------|-------|
| IRR | 3 | 17 | 12 | 08 | NWSE | | | 00300 | .07 |

District Conveyance System:
Description of Delivery System: From Rogers lateral, into kg then pond.

Headgate: D270 Canal: Rogers

Beneficial Use:
Description of Beneficial Use: Landscape
Method Used to Apply Water: pond to pump to pipe

Method Used to Calculate Beneficial Use: on site visit

User Interviewed: Yes No
Beneficial Use Made as Authorized: Yes No
Description of Beneficial Use if Less than Authorized:

Inspected By: [Signature] Date: Oct. 2, 2017

Instructions: Attach and label the corresponding final proof map.

RECEIVED
SEP 24 2018
OWRD

Swalley Irrigation District

2015 District Transfer Claim of Beneficial Use Map

Certificates: 74145

for Robert & Nancy Meyer

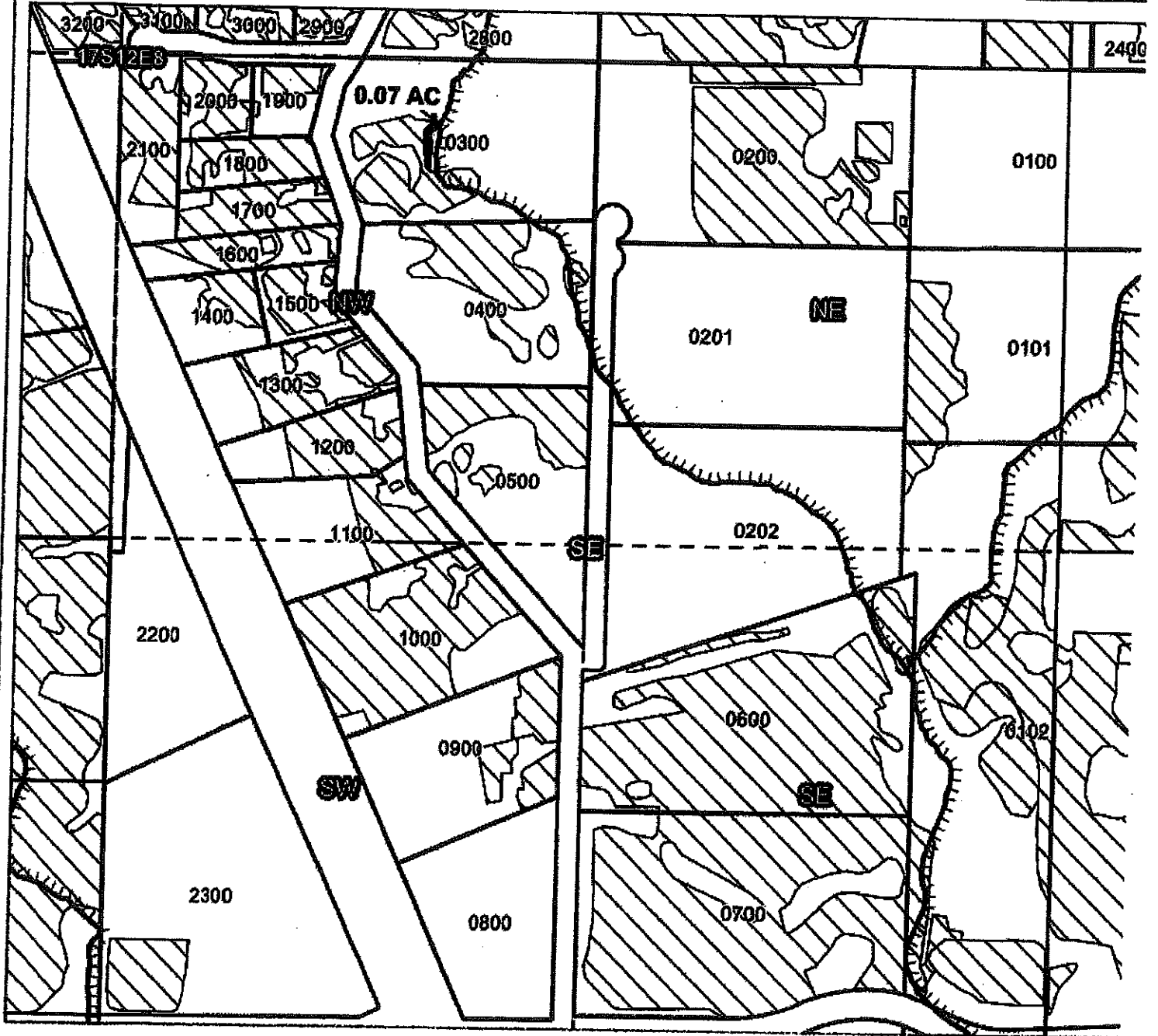
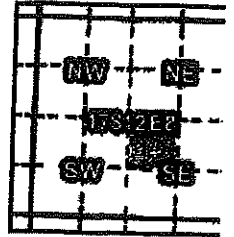

Taxlot 00300, 17S12E8NWSE: 0.07 ac. On, 1.50 Acres Total

- Point of Diversion
- ▬ Canals
- Taxlots
- ▨ Transfer
- ▧ Cert 74145

RECEIVED

SEP 24 2018

OWRD

T-12230



1 inch = 400 feet

CLAIM OF BENEFICIAL USE Site Report

Transfer Number: T- 12230 District Internal Notice #: 2015-07
2015-07A

User Name: Duane Barker

Place of Use: 20520 Bowers Lane

| USE | POD # | TWP | RNG | SEC | QQ | DLC | GOV'T LOT | TAX LOT | ACRES |
|-----|-------|-----|-----|-----|-------|-----|-----------|---------|-------|
| IRR | 3 | 17 | 12 | 09 | SE NW | | | 01000 | .06 |
| IRR | 3 | 17 | 12 | 09 | SE NW | | | 01000 | .81 |

District Conveyance System:
Description of Delivery System: through private conveyance and into private pipeline and into pond.
Headgate: 0050 Canal: Rogers Sub

Beneficial Use:

Description of Beneficial Use: Orchard
Method Used to Apply Water: private irrigation pump system into drip system

Method Used to Calculate Beneficial Use: Visual inspection using "On transfer" mapping

User Interviewed: Yes No

Beneficial Use Made as Authorized: Yes No

Description of Beneficial Use if Less than Authorized:

Inspected By: [Signature]

Date: Sept 27, 2017

Instructions: Attach and label the corresponding final proof map.

RECEIVED

SEP 24 2018

Swalley Irrigation District 2015 District Transfer Claim of Beneficial Use Map

Certificates: 74145
for Duane Barker

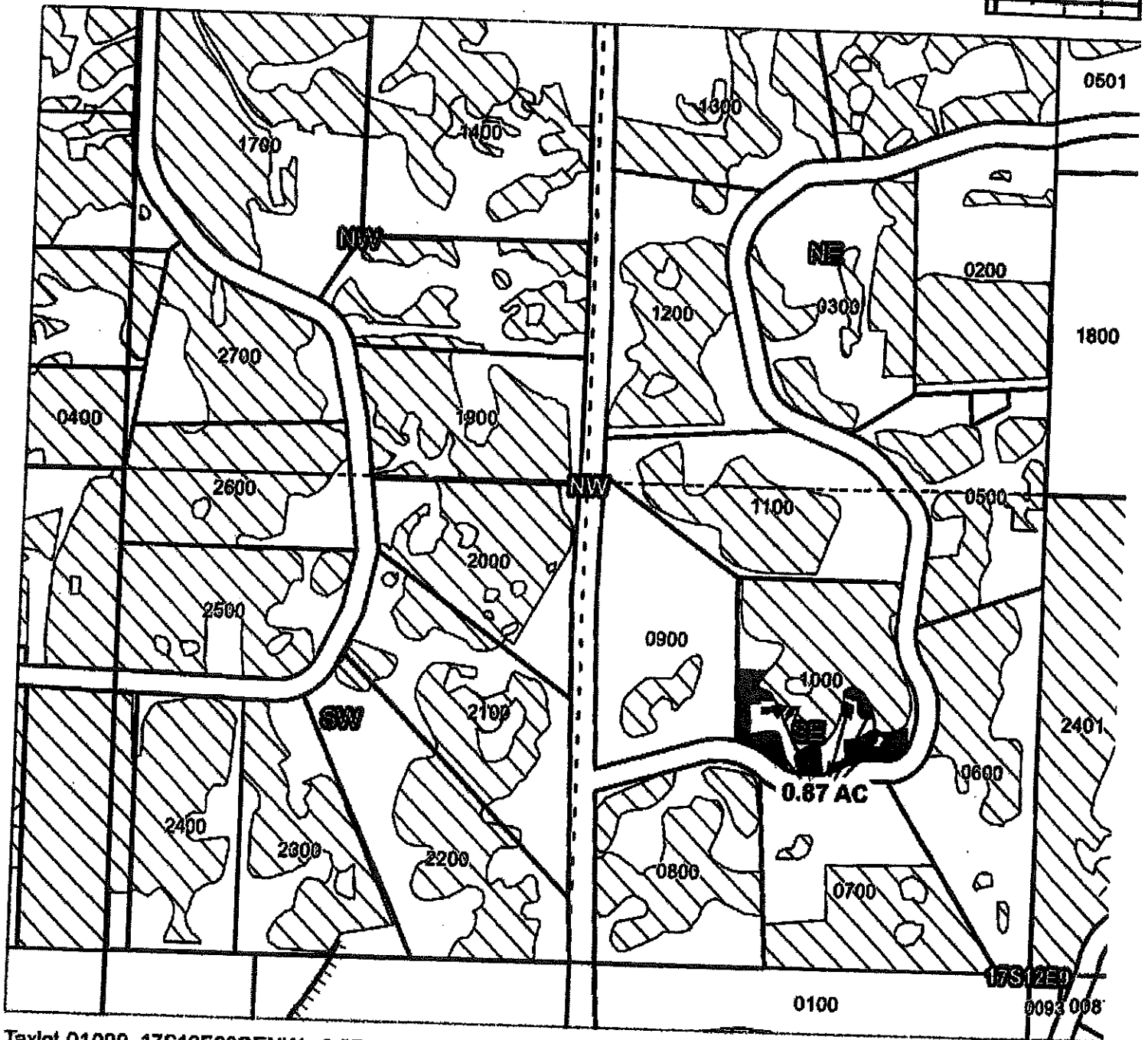
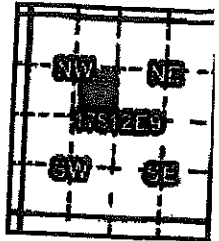

Taxlot 01000, 17S12E09SE: 0.87 ac. On, 4.31 Acres Remaining

- Point of Diversion
- Canals
- Taxlots
- Transfer
- Cert 74145

RECEIVED

SEP 24 2018

OWRD

T-12230



1 inch = 400 feet

CLAIM OF BENEFICIAL USE Site Report

Transfer Number: T- 12230 District Internal Notice #: 2015-2

User Name: Todd + Joanie Penhollow

Place of Use:

20636 Mary Way

| USE | POD # | TWP | RNG | SEC | QQ | DLC | GOV'T LOT | TAX LOT | ACRES |
|-----|-------|-----|-----|-----|--------|-----|-----------|---------|-------|
| IRR | 3 | 17 | 12 | 16 | S10/NE | | | 01500 | .40 |

District Conveyance System:

Description of Delivery System: District water delivered into private pumping system

Headgate: 0210 Canal: Main

Beneficial Use:

Description of Beneficial Use: Landscape

Method Used to Apply Water: Pressurized irrigation system

Method Used to Calculate Beneficial Use: On site inspection.

User Interviewed: Yes No

Beneficial Use Made as Authorized: Yes No

Description of Beneficial Use if Less than Authorized:

Inspected By: K. Pauli

Date: Oct 2, 2017

RECEIVED

Instructions: Attach and label the corresponding final proof map.

SEP 24 2018

Swalley Irrigation District

2015 District Transfer Claim of Beneficial Use Map

Certificates: 74145

for Todd & Joanie Penhollow

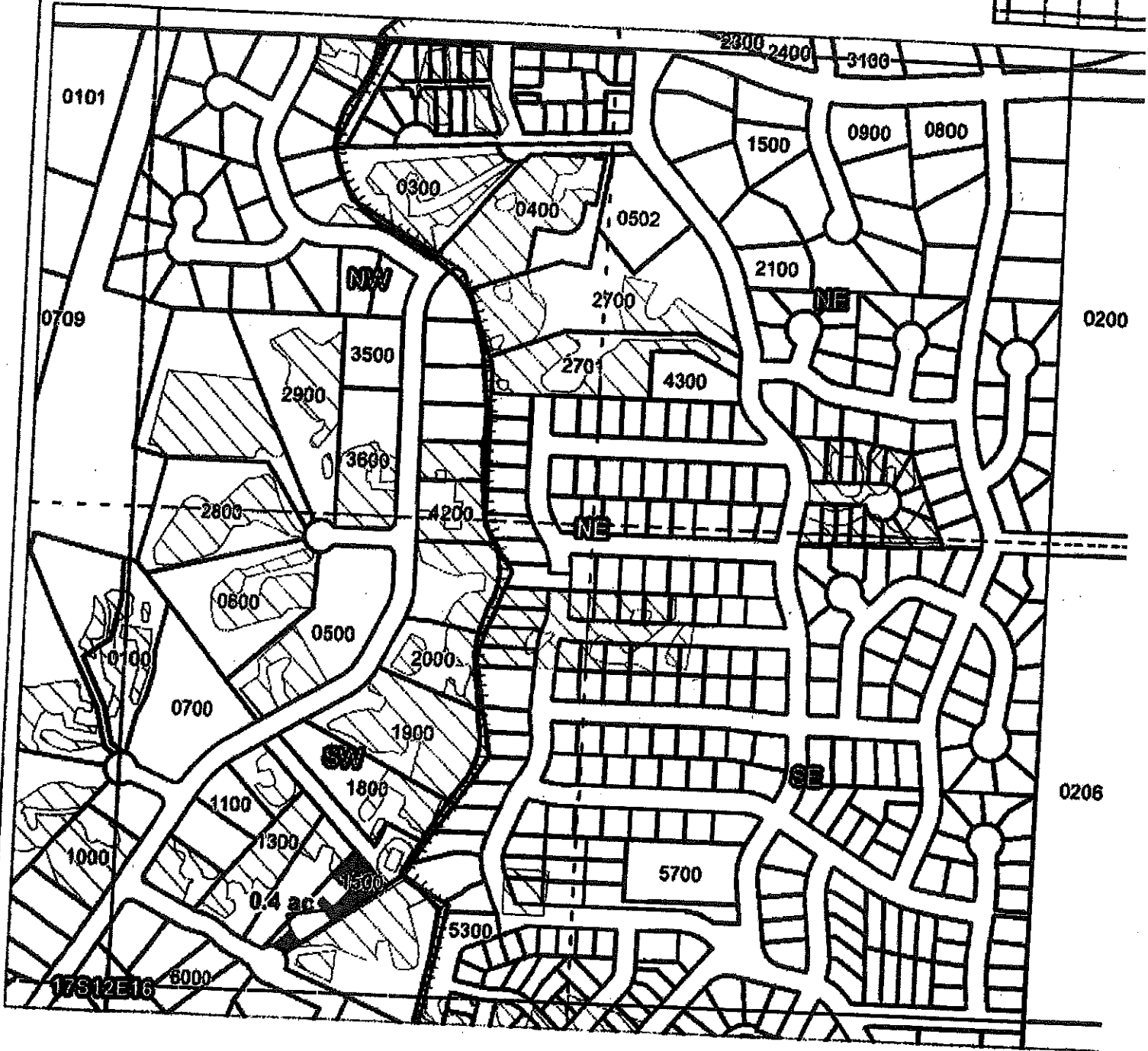
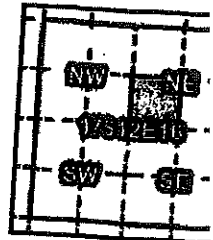

Taxlot 1500, 17S12E16SWNE: 0.40 ac ON, 0.40 Acres Total

RECEIVED

SEP 24 2018

OWRD

- Point of Diversion
- Canals
- Taxlots
- Transfer
- Cert 74145



1 inch = 400 feet

T-12230