

Part 5a of 5b – Water Right Information

Please use a separate Part 5 for each water right being changed. See instructions on page 6, to copy and paste additional Part 5s, or to add additional rows to tables within the form.

CERTIFICATE # 87532

RECEIVED

Description of Water Delivery System

System capacity: 1.14 cubic feet per second (cfs) OR
 _____ gallons per minute (gpm)

OCT 15 2018

OWRD

Describe the current water delivery system or the system that was in place at sometime within the last five years. Include information on the pumps, canals, pipelines, and sprinklers used to divert, convey, and apply the water at the authorized place of use. Well 1 (MARI 4004, 3752) has a 50 Hp turbine motor, while Well 2 (MARI 4023) has a 20 Hp turbine which convey water through a 6-inch mainline to supply drip lines to irrigate berries. Portable handlines with impact sprinklers can also be attached directly to the well head to irrigate row crops.

Table 1. Location of Authorized and Proposed Point(s) of Diversion (POD) or Appropriation (POA)
 (Note: If the POD/POA name is not specified on the certificate, assign it a name or number here.)

POD/POA Name or Number	Is this POD/POA Authorized on the Certificate or is it Proposed?	If POA, OWRD Well Log ID# (or Well ID Tag # L-___)	Twp		Rng		Sec	¼ ¼		Tax Lot, DLC or Gov't Lot	Measured Distances (from a recognized survey corner)
Well 1	<input checked="" type="checkbox"/> Authorized <input type="checkbox"/> Proposed	MARI 4004, 3752	6	S	2	W	14	SW	NW	TL 100	1,750 feet south and 1,000 feet east from the NW corner, Section 14.
Well 2	<input checked="" type="checkbox"/> Authorized <input type="checkbox"/> Proposed	MARI 4023	6	S	2	W	15	NE	NE	TL 100	1,140 feet south and 150 feet west from the NW corner, Section 14.
Well 3	<input type="checkbox"/> Authorized <input checked="" type="checkbox"/> Proposed	NA	6	S	2	W	15	NE	NE	TL 100	50 feet south and 800 feet west from the NW corner, Section 14.
Well 4	<input type="checkbox"/> Authorized <input checked="" type="checkbox"/> Proposed	NA	6	S	2	W	14	NW	NW	TL 100	110 feet south and 1,135 feet east from the NW corner, Section 14.
Well 5	<input type="checkbox"/> Authorized <input checked="" type="checkbox"/> Proposed	NA	6	S	2	W	14	SE	NW	TL 100	1,780 feet south and 2,335 feet east from the NW corner, Section 14.
Well 6	<input type="checkbox"/> Authorized <input checked="" type="checkbox"/> Proposed	NA	6	S	2	W	14	SE	NW	TL 100	1,780 feet south and 2,000 feet east from the NW corner, Section 14.
Well 7	<input type="checkbox"/> Authorized <input checked="" type="checkbox"/> Proposed	NA	6	S	2	W	14	NE	NW	TL 100	1,155 feet south and 1,780 feet east from the NW corner, Section 14.

G&K
10/15/2018

Check all type(s) of change(s) proposed below (change "CODES" are provided in parentheses):

- | | |
|---------------------------------------------------------------|------------------------------------------------------------------------------|
| <input type="checkbox"/> Place of Use (POU) | <input type="checkbox"/> Supplemental Use to Primary Use (S to P) |
| <input type="checkbox"/> Character of Use (USE) | <input type="checkbox"/> Point of Appropriation/Well (POA) |
| <input type="checkbox"/> Point of Diversion (POD) | <input checked="" type="checkbox"/> Additional Point of Appropriation (APOA) |
| <input type="checkbox"/> Additional Point of Diversion (APOD) | <input type="checkbox"/> Substitution (SUB) |

- Surface Water POD to Ground Water POA (SW/GW) Government Action POD (GOV)

Will all of the proposed changes affect the entire water right?

- Yes Complete only the Proposed ("to" or "on" lands) section of Table 2 on the next page. Use the "CODES" listed above to describe the proposed changes.
- No Complete all of Table 2 to describe the portion of the water right to be changed.

RECEIVED

OCT 15 2018

OWRD

CEC 10/15/2018

Please use and attach additional pages of Table 2 as needed.
 See page 6 for instructions.

Do you have questions about how to fill-out the tables?
 Contact the Department at 503-986-0900 and ask for Transfer Staff.

Table 2. Description of Changes to Water Right Certificate # 85732
 List the change proposed for the acreage in each 1/4 1/4. If more than one change is proposed, specify the acreage associated with each change.
 If there is more than one POD/POA involved in the proposed changes, specify the acreage associated with each POD/POA.

AUTHORIZED (the "from" or "off" lands)										PROPOSED (the "to" or "on" lands)													
The listing that appears on the certificate BEFORE PROPOSED CHANGES List only that part or portion of the water right that will be changed.										The listing as it would appear AFTER PROPOSED CHANGES are made.													
Twp	Rng	Sec	1/4	Tax Lot	Gvt Lot or DLC	Acres	Type of USE listed on Certificate	POD(s) or POA(s) (name or number from Table 1)	Priority Date	Proposed Changes (see "CODES" from previous page)	Twp	Rng	Sec	1/4	Tax Lot	Gvt Lot or DLC	Acres	New Type of USE	POD(s) to be used (from Table 1)	Priority Date			
										APOA	6	S	2	W	14	NE	NW	100	NA	30.5	IS	Wells 1,2,3,4,5,6 & 7	7-12-1991
										APOA	6	S	2	W	14	NW	NW	100	NA	38.9	IS	Wells 1,2,3,4,5,6 & 7	7-12-1991
										APOA	6	S	2	W	14	SW	NW	100	NA	39.2	IS	Wells 1,2,3,4,5,6 & 7	7-12-1991
										APOA	6	S	2	W	14	SE	NW	100	Lot 3	28.7	IS	Wells 1,2,3,4,5,6 & 7	7-12-1991
										APOA	6	S	2	W	14	SE	NW	100	Lot 3	1.3	IR	Wells 1,2,3,4,5,6 & 7	7-12-1991
										APOA	6	S	2	W	14	SE	NW	100	Lot 11	1.0	IR	Wells 1,2,3,4,5,6 & 7	7-12-1991
										APOA	6	S	2	W	14	NE	SW	100	Lot 3	2.6	IS	Wells 1,2,3,4,5,6 & 7	7-12-1991
										APOA	6	S	2	W	14	NE	SW	100	Lot 11	4.0	IS	Wells 1,2,3,4,5,6 & 7	7-12-1991
										APOA	6	S	2	W	14	NE	SW	100	Lot 11	0.5	IR	Wells 1,2,3,4,5,6 & 7	7-12-1991
										APOA	6	S	2	W	14	NW	SW	100	Lot 4	19.0	IS	Wells 1,2,3,4,5,6 & 7	7-12-1991

RECEIVED
 OCT 25 2018
 OWRD

RECEIVED

OCT 15 2018

OWRD

TACS

Permanent Transfer Application Form -- Page 9 of 17

Revised 7/27/2017

62K 10/15/2018

Additional remarks: None.

AUTHORIZED (the "from" or "off" lands) The listing that appears on the certificate BEFORE PROPOSED CHANGES List only that part or portion of the water right that will be changed.										PROPOSED (the "to" or "on" lands) The listing as it would appear AFTER PROPOSED CHANGES are made.											
Twp	Rng	Sec	1/4	Tax Lot	Gvt Lot or DLC	Acres	Type of USE listed on Certificate	POD(s) or POA(s) (name or number from Table 1)	Priority Date	Twp	Rng	Sec	1/4	Tax Lot	Gvt Lot or DLC	Acres	New Type of USE	POD(s) to be used (from Table 1)	Priority Date		
6	S	2	W	14	NW	SW	100	Lot 13	IS	6	S	2	W	14	NW	SW	100	Lot 13	IS	Wells 1,2,3,4,5,6 & 7	7-12-1991
6	S	2	W	15	NE	NE	100	NA	IS	6	S	2	W	15	NE	NE	37.8	NA	IS	Wells 1,2,3,4,5,6 & 7	7-12-1991
6	S	2	W	15	NW	NE	100	NA	IS	6	S	2	W	15	NW	NE	6.0	NA	IS	Wells 1,2,3,4,5,6 & 7	7-12-1991
TOTAL ACRES:										TOTAL ACRES:											
										210.7											

RECEIVED
OVRD
OCT 15 2018

OCT 15 2018

For Place of Use or Character of Use Changes - NA

Are there other water right certificates, water use permits or ground water registrations associated with the "from" or the "to" lands? Yes No NA

If YES, list the certificate, water use permit, or ground water registration numbers: NA.

Pursuant to ORS 540.510, any "layered" water use such as an irrigation right that is supplemental to a primary right proposed for transfer must be included in the transfer or be cancelled. Any change to a ground water registration must be filed separately in a ground water registration modification application.

For Substitution (ground water supplemental irrigation will be substituted for surface water primary irrigation)

Ground water supplemental Permit or Certificate # NA;

Surface water primary Certificate # NA.

For a change from Supplemental Irrigation Use to Primary Irrigation Use

Identify the primary certificate to be cancelled. Certificate # NA

For a change in point(s) of appropriation (well(s)) or additional point(s) of appropriation:

Well log(s) are attached for each authorized and proposed well(s) that are clearly labeled and associated with the corresponding well(s) in Table 1 above and on the accompanying application map.

Tip: You may search for well logs on the Department's web page at:

http://apps.wrd.state.or.us/apps/gw/well_log/Default.aspx

AND/OR

Describe the construction of the authorized and proposed well(s) in Table 3 for any wells that do not have a well log. For *proposed wells not yet constructed or built*, provide "a best estimate" for each requested information element in the table. The Department recommends you consult a licensed well driller, geologist, or certified water right examiner to assist with assembling the information necessary to complete Table 3.

Table 3. Construction of Point(s) of Appropriation

Any well(s) in this listing must be clearly tied to corresponding well(s) described in Table 1 and shown on the accompanying application map. Failure to provide the information will delay the processing of your transfer application until it is received. The information is necessary for the department to assess whether the proposed well(s) will access the same source aquifer as the authorized point(s) of appropriation (POA). The Department is prohibited by law from approving POA changes that do not access the same source aquifer.

Proposed or Authorized POA Name or Number	Is well already built? (Yes or No)	If an existing well: OWRD Well ID Tag No. L.	Total well depth	Casing Diameter	Casing Intervals (feet)	Seal depth(s) (intervals)	Perforated or screened intervals (in feet)	Static water level of completed well (in feet)	Source aquifer (sand, gravel, basalt, etc.)	Well-specific rate (cfs or gpm), if less than full rate of water right
Well 1	Yes	MARI 4004, 3752	See well logs (MARI 4004, 3752)							
Well 2	Yes	MARI 4023	See well log (MARI 4023)							

Proposed or Authorized POA Name or Number	Is well already built? (Yes or No)	If an existing well: OWRD Well ID Tag No. L-	Total well depth	Casing Diameter	Casing Intervals (feet)	Seal depth(s) (intervals)	Perforated or screened intervals (in feet)	Static water level of completed well (in feet)	Source aquifer (sand, gravel, basalt, etc.)	Well-specific rate (cfs or gpm). If less than full rate of water right
Well 3	No	NA	300 feet	10 inch	0 to 300	0 to 100 feet	TBD	NA	Alluvial	500 gpm
Well 4	No	NA	300 feet	10 inch	0 to 300	0 to 100 feet	TBD	NA	Alluvial	500 gpm
Well 5	No	NA	300 feet	10 inch	0 to 300	0 to 100 feet	TBD	NA	Alluvial	500 gpm
Well 6	No	NA	300 feet	10 inch	0 to 300	0 to 100 feet	TBD	NA	Alluvial	500 gpm
Well 7	No	NA	300 feet	10 inch	0 to 300	0 to 100 feet	TBD	NA	Alluvial	500 gpm

Part 5b of 5b – Water Right Information

10/16/2018

Please use a separate Part 5 for each water right being changed. See instructions on page 6, to copy and paste additional Part 5s, or to add additional rows to tables within the form.

CERTIFICATE # 87533

RECEIVED

Description of Water Delivery System

System capacity: 1.46 cubic feet per second (cfs) OR
 _____ gallons per minute (gpm)

OCT 13 2018

OWRD

Describe the current water delivery system or the system that was in place at sometime within the last five years. Include information on the pumps, canals, pipelines, and sprinklers used to divert, convey, and apply the water at the authorized place of use. Well 1 (MARI 4004, 3752) has a 50 Hp turbine motor, while Well 2 (MARI 4023) has a 20 Hp turbine which convey water through a 6-inch mainline to supply drip lines to irrigate berries. Portable handlines with impact sprinklers can also be attached directly to the well head to irrigate row crops.

Table 1. Location of Authorized and Proposed Point(s) of Diversion (POD) or Appropriation (POA)
 (Note: If the POD/POA name is not specified on the certificate, assign it a name or number here.)

POD/POA Name or Number	Is this POD/POA Authorized on the Certificate or Is It Proposed?	If POA, OWRD Well Log ID# (or Well ID Tag # L-___)	Twp		Rng		Sec		1/4 1/4		Tax Lot, DLC or Gov't Lot	Measured Distances (from a recognized survey corner)
			6	S	2	W	14	SW	NW			
Well 1	<input checked="" type="checkbox"/> Authorized <input type="checkbox"/> Proposed	MARI 4004, 3752	6	S	2	W	14	SW	NW	TL 100	1,750 feet south and 1,000 feet east from the NW corner, Section 14.	
Well 2	<input checked="" type="checkbox"/> Authorized <input type="checkbox"/> Proposed	MARI 4023	6	S	2	W	15	NE	NE	TL 100	1,140 feet south and 150 feet west from the NW corner, Section 14.	
Well 3	<input type="checkbox"/> Authorized	NA	6	S	2	W	15	NE	NE	TL	50 feet south and 800 feet	

	<input checked="" type="checkbox"/> Proposed									100	west from the NW corner, Section 14.
Well 4	<input type="checkbox"/> Authorized <input checked="" type="checkbox"/> Proposed	NA	6	S	2	W	14	NW	NW	TL 100	110 feet south and 1,135 feet east from the NW corner, Section 14.
Well 5	<input type="checkbox"/> Authorized <input checked="" type="checkbox"/> Proposed	NA	6	S	2	W	14	SE	NW	TL 100	1,780 feet south and 2,335 feet east from the NW corner, Section 14.
Well 6	<input type="checkbox"/> Authorized <input checked="" type="checkbox"/> Proposed	NA	6	S	2	W	14	SE	NW	TL 100	1,780 feet south and 2,000 feet east from the NW corner, Section 14.
Well 7	<input type="checkbox"/> Authorized <input checked="" type="checkbox"/> Proposed	NA	6	S	2	W	14	NE	NW	TL 100	1,155 feet south and 1,780 feet east from the NW corner, Section 14.

CEC 10/15/2018

Check all type(s) of change(s) proposed below (change "CODES" are provided in parentheses):

- | | |
|------------------------------------------------------------------------|------------------------------------------------------------------------------|
| <input type="checkbox"/> Place of Use (POU) | <input type="checkbox"/> Supplemental Use to Primary Use (S to P) |
| <input type="checkbox"/> Character of Use (USE) | <input type="checkbox"/> Point of Appropriation/Well (POA) |
| <input type="checkbox"/> Point of Diversion (POD) | <input checked="" type="checkbox"/> Additional Point of Appropriation (APOA) |
| <input type="checkbox"/> Additional Point of Diversion (APOD) | <input type="checkbox"/> Substitution (SUB) |
| <input type="checkbox"/> Surface Water POD to Ground Water POA (SW/GW) | <input type="checkbox"/> Government Action POD (GOV) |

Will all of the proposed changes affect the entire water right?

- Yes Complete only the Proposed ("to" or "on" lands) section of Table 2 on the next page. Use the "CODES" listed above to describe the proposed changes.
- No Complete all of Table 2 to describe the portion of the water right to be changed.

RECEIVED
OCT 18 2018
OWRD

Additional remarks: None.

RECEIVED
OCT 10 2018
OWRD

For Place of Use or Character of Use Changes - NA

Are there other water right certificates, water use permits or ground water registrations associated with the "from" or the "to" lands? Yes No NA

If YES, list the certificate, water use permit, or ground water registration numbers: NA.

Pursuant to ORS 540.510, any "layered" water use such as an irrigation right that is supplemental to a primary right proposed for transfer must be included in the transfer or be cancelled. Any change to a ground water registration must be filed separately in a ground water registration modification application.

For Substitution (ground water supplemental irrigation will be substituted for surface water primary irrigation)

Ground water supplemental Permit or Certificate # NA.
Surface water primary Certificate # NA.

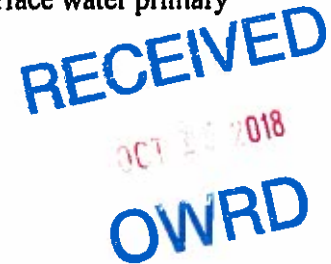

For a change from Supplemental Irrigation Use to Primary Irrigation Use

Identify the primary certificate to be cancelled. Certificate # NA

For a change in point(s) of appropriation (well(s)) or additional point(s) of appropriation:

Well log(s) are attached for each authorized and proposed well(s) that are clearly labeled and associated with the corresponding well(s) in Table 1 above and on the accompanying application map.

Tip: You may search for well logs on the Department's web page at:

http://apps.wrd.state.or.us/apps/gw/well_log/Default.aspx

AND/OR

Describe the construction of the authorized and proposed well(s) in Table 3 for any wells that do not have a well log. For *proposed wells not yet constructed or built*, provide "a best estimate" for each requested information element in the table. The Department recommends you consult a licensed well driller, geologist, or certified water right examiner to assist with assembling the information necessary to complete Table 3.

Table 3. Construction of Point(s) of Appropriation

Any well(s) in this listing must be clearly tied to corresponding well(s) described in Table 1 and shown on the accompanying application map. Failure to provide the information will delay the processing of your transfer application until it is received. The information is necessary for the department to assess whether the proposed well(s) will access the same source aquifer as the authorized point(s) of appropriation (POA). The Department is prohibited by law from approving POA changes that do not access the same source aquifer.

Proposed or Authorized POA Name or Number	Is well already built? (Yes or No)	If an existing well: QWRD Well ID Tag No. L.	Total well depth	Casing Diameter	Casing Intervals (feet)	Seal depth(s) (intervals)	Perforated or screened Intervals (in feet)	Static water level of completed well (in feet)	Source aquifer (sand, gravel, basalt, etc.)	Well-specific rate (cfs or gpm). If less than full rate of water right
Well 1	Yes	MARI 4004, 3752	See well logs (MARI 4004, 3752)							
Well 2	Yes	MARI 4023	See well log (MARI 4023)							
Well 3	No	NA	300 feet	10 inch	0 to 300	0 to 100 feet	TBD	NA	Alluvial	500 gpm
Well 4	No	NA	300 feet	10 inch	0 to 300	0 to 100 feet	TBD	NA	Alluvial	500 gpm

Proposed or Authorized POA Name or Number	Is well already built? (Yes or No)	If an existing well: OWRD Well ID Tag No.	Total well depth	Casing Diameter	Casing Intervals (feet)	Seal depth(s) (intervals)	Perforated or screened intervals (in feet)	Static water level of completed well (in feet)	Source aquifer (sand, gravel, basalt, etc.)	Well -specific rate (cfs or gpm). If less than full rate of water right
Well 5	No	NA	300 feet	10 inch	0 to 300	0 to 100 feet	TBD	NA	Alluvial	500 gpm
Well 6	No	NA	300 feet	10 inch	0 to 300	0 to 100 feet	TBD	NA	Alluvial	500 gpm
Well 7	No	NA	300 feet	10 inch	0 to 300	0 to 100 feet	TBD	NA	Alluvial	500 gpm

OK
10/15/2018

RECEIVED
OCT 23 2018
OWRD

T.6S. R.2W. Sec. 14 & 15, W.M.

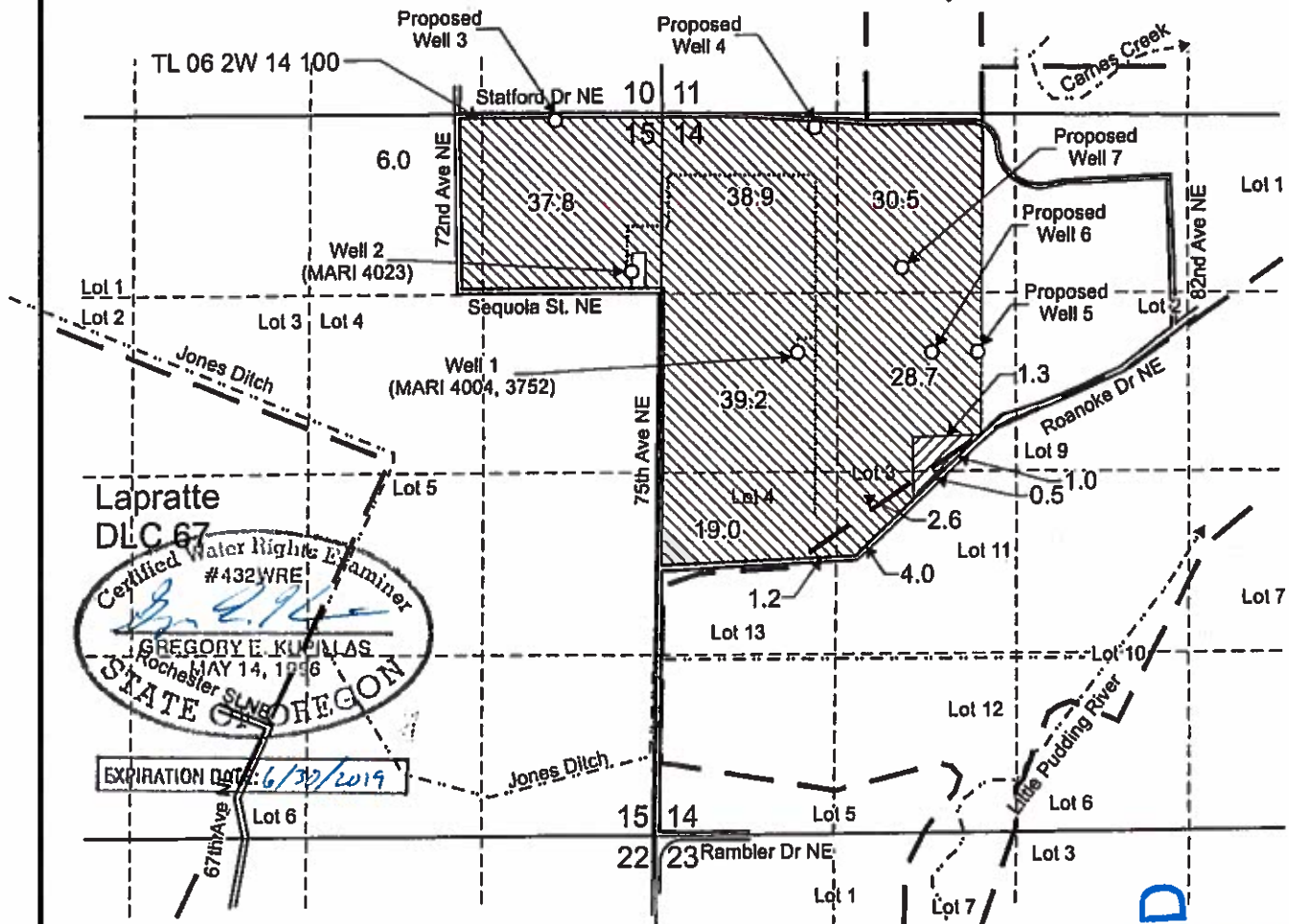

Authorized Well 1 (MARI 4004, 3752) is located 1,750 feet south and 1,000 feet east from the NW corner, Section 14.

Authorized Well 2 (MARI 4023) is located 1,140 feet south and 150 feet west from the NW corner, Section 14.

Proposed Well 3 is located 50 feet south and 800 feet west from the NW corner, Section 14.

Proposed Well 4 is located 110 feet south and 1,135 feet east from the NW corner, Section 14.

Proposed Well 5 is located 1,780 feet south and 2,335 feet east from the NW corner, Section 14.

Proposed Well 6 is located 1,780 feet south and 2,000 feet east from the NW corner, Section 14.

Proposed Well 7 is located 1,155 feet south and 1,780 feet east from the NW corner, Section 14.

Area (207.9 Acres) of supplemental irrigation under Certificate 85732, priority date 7-12-91.

Area (2.8 Acres) of primary irrigation under Certificate 85732, priority date 7-12-95.

----- Tax lot boundary

..... Mainlines

— • — Donation Land Claim boundary

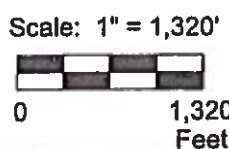

This map was prepared for the purpose of identifying the location of a water right only and is not intended to provide legal dimensions or location of property ownership lines.

Transfer Application Map
Certificate 85732

Sandy Ridge Berry Farms
T.6S. R.2W. Sec. 14 & 15, W.M.

Pacific Hydro-Geology Inc.

02/2018

RECEIVED
OCT 1 2018
OWPRD

SRBFTransAppMap.cdr

T.6S. R.2W. Sec. 14 & 15, W.M.

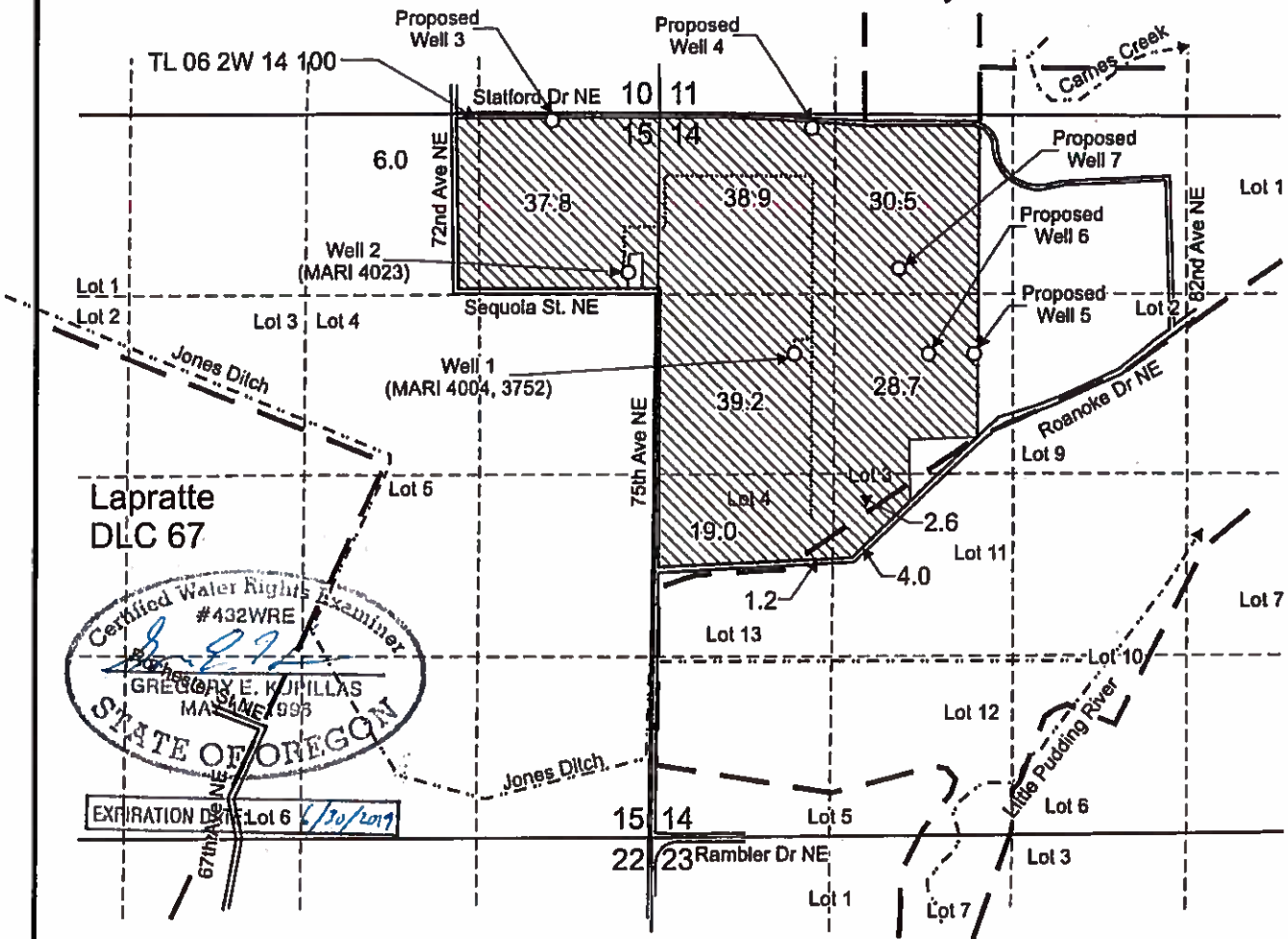

Authorized Well 1 (MARI 4004, 3752) is located 1,750 feet south and 1,000 feet east from the NW corner, Section 14.

Authorized Well 2 (MARI 4023) is located 1,140 feet south and 150 feet west from the NW corner, Section 14.

Proposed Well 3 is located 50 feet south and 800 feet west from the NW corner, Section 14.

Proposed Well 4 is located 110 feet south and 1,135 feet east from the NW corner, Section 14.

Proposed Well 5 is located 1,780 feet south and 2,335 feet east from the NW corner, Section 14.

Proposed Well 6 is located 1,780 feet south and 2,000 feet east from the NW corner, Section 14.

Proposed Well 7 is located 1,155 feet south and 1,780 feet east from the NW corner, Section 14.

 Area (207.9 Acres) irrigated under Certificate 85733, priority date 7-21-65.

----- Tax lot boundary

----- Mainlines

— . Donation Land Claim boundary

Scale: 1" = 1,320'



This map was prepared for the purpose of identifying the location of a water right only and is not intended to provide legal dimensions or location of property ownership lines.

Transfer Application Map
Certificate 85733

Sandy Ridge Berry Farms
T.6S. R.2W. Sec. 14 & 15, W.M.

Pacific Hydro-Geology Inc.

02/2018

RECEIVED

OCT 15 2018

OWARD



SRBFTransAppMap.cdr