

Table 1-A. Location of Authorized and Proposed Point(s) of Appropriation (POA) for GR-2385

POA Name or Number	Is this POA Authorized by the registration or is it Proposed?	OWRD Well Log ID# (or Well ID Tag # L-___)	Twp	Rng	Sec	¼ ¼	Tax Lot, DLC or Gov't Lot	Measured Distances (from a recognized survey corner)
Well 1	<input checked="" type="checkbox"/> Authorized <input type="checkbox"/> Proposed	MARI 1848	5 S	1 W	18	NE NW	TL 2800	1100 feet south and 2500 feet east from NW corner of Section 18
Well 12	<input type="checkbox"/> Authorized <input checked="" type="checkbox"/> Proposed	MARI 57301	5 S	2 W	13	NW SE	TL 600	2466 feet north and 1635 feet west from the SE corner of Section 13
New Well Site Option A	<input type="checkbox"/> Authorized <input checked="" type="checkbox"/> Proposed	n/a	5 S	2 W	13	SW SE	TL 700	942 feet north and 1692 feet west from SE corner of Section 13
New Well Site Option B	<input type="checkbox"/> Authorized <input checked="" type="checkbox"/> Proposed	n/a	5 S	2 W	14	NE NE	TL 2100	900 feet south and 260 feet west from NE corner of Section 14
New Well Site Option C	<input type="checkbox"/> Authorized <input checked="" type="checkbox"/> Proposed	n/a	5 S	2 W	13	NW SW	TL 800	2715 feet south and 850 feet east from the NW corner of Section 13

Table 1-B. Location of Authorized and Proposed Point(s) of Appropriation (POA) for GR-2386

POA Name or Number	Is this POA Authorized by the registration or is it Proposed?	OWRD Well Log ID# (or Well ID Tag # L-___)	Twp	Rng	Sec	¼ ¼	Tax Lot, DLC or Gov't Lot	Measured Distances (from a recognized survey corner)
Well 2	<input checked="" type="checkbox"/> Authorized <input type="checkbox"/> Proposed	MARI 1849	5 S	1 W	18	NE NW	TL 12300	1000 feet south and 2400 feet east from the NW corner of Section 18
Well 12	<input type="checkbox"/> Authorized <input checked="" type="checkbox"/> Proposed	MARI 57301	5 S	2 W	13	NW SE	TL 600	2466 feet north and 1635 feet west from the SE corner of Section 13
New Well Site Option A	<input type="checkbox"/> Authorized <input checked="" type="checkbox"/> Proposed	n/a	5 S	2 W	13	SW SE	TL 700	942 feet north and 1692 feet west from SE corner of Section 13
New Well Site Option B	<input type="checkbox"/> Authorized <input checked="" type="checkbox"/> Proposed	n/a	5 S	2 W	14	NE NE	TL 2100	900 feet south and 260 feet west from NE corner of Section 14
New Well Site Option C	<input type="checkbox"/> Authorized <input checked="" type="checkbox"/> Proposed	n/a	5 S	2 W	13	NW SW	TL 800	2715 feet south and 850 feet east from the NW corner of Section 13

RECEIVED

OCT 29 2018

OWRD

Table 1-C. Location of Authorized and Proposed Point(s) of Appropriation (POA) for GR-2387

POA Name or Number	Is this POA Authorized by the registration or is it Proposed?	OWRD Well Log ID# (or Well ID Tag # L-___)	Twp	Rng	Sec	¼ ¼	Tax Lot, DLC or Gov't Lot	Measured Distances (from a recognized survey corner)
Well 3	<input checked="" type="checkbox"/> Authorized <input type="checkbox"/> Proposed	MARI 1850/1834	5 S	1 W	18	NE NW	TL 6500	390 feet south and 2100 feet east from the NW corner of Section 18
Well 13	<input type="checkbox"/> Authorized <input checked="" type="checkbox"/> Proposed	MARI 57300	5 S	1 W	18	SW NW	TL 4100	1415 feet south and 1155 feet east from the NW corner of Section 18
New Well Site Option A	<input type="checkbox"/> Authorized <input checked="" type="checkbox"/> Proposed	n/a	5 S	2 W	13	SW SE	TL 700	942 feet north and 1692 feet west from SE corner of Section 13
New Well Site Option B	<input type="checkbox"/> Authorized <input checked="" type="checkbox"/> Proposed	n/a	5 S	2 W	14	NE NE	TL 2100	900 feet south and 260 feet west from NE corner of Section 14
New Well Site Option C	<input type="checkbox"/> Authorized <input checked="" type="checkbox"/> Proposed	n/a	5 S	2 W	13	NW SW	TL 800	2715 feet south and 850 feet east from the NW corner of Section 13

Table 1-D. Location of Authorized and Proposed Point(s) of Appropriation (POA) for GR-2388

POA Name or Number	Is this POA Authorized by the registration or is it Proposed?	OWRD Well Log ID# (or Well ID Tag # L-___)	Twp	Rng	Sec	¼ ¼	Tax Lot, DLC or Gov't Lot	Measured Distances (from a recognized survey corner)
Well 4	<input checked="" type="checkbox"/> Authorized <input type="checkbox"/> Proposed	MARI 1634	5 S	1 W	7	SE SW	TL 8200	780 feet north and 1420 feet east from the SW corner of Section 7
New Well Site Option A	<input type="checkbox"/> Authorized <input checked="" type="checkbox"/> Proposed	n/a	5 S	2 W	13	SW SE	TL 700	942 feet north and 1692 feet west from SE corner of Section 13
New Well Site Option B	<input type="checkbox"/> Authorized <input checked="" type="checkbox"/> Proposed	n/a	5 S	2 W	14	NE NE	TL 2100	900 feet south and 260 feet west from NE corner of Section 14
New Well Site Option C	<input type="checkbox"/> Authorized <input checked="" type="checkbox"/> Proposed	n/a	5 S	2 W	13	NW SW	TL 800	2715 feet south and 850 feet east from the NW corner of Section 13

RECEIVED

OCT 29 2018

OWRD

Table 3. Construction of Point(s) of Appropriation

Proposed or Authorized POA Name or Number	Is well already built? (Yes or No)	If an existing well, OWRD Well ID Tag No. L-___	Total well depth	Casing Diameter	Casing Intervals (feet)	Seal depth(s) (intervals)	Perforated or screened intervals (in feet)	Static water level of completed well (in feet)	Source aquifer (sand, gravel, basalt, etc.)	Well -specific rate (cfs or gpm). If less than full rate of water right
Well 1 MARI 1848	Yes	n/a	186'	12" 10"	0-167' 167-186'	Unknown	167-186'	60'	Alluvial	n/a
Well 2 MARI 1849	Yes	n/a	186'	12" 10"	0-167' 167-186'	Unknown	167-186'	50'	Alluvial	
Well 3 MARI 1850/1834	Yes	n/a	192'	12"	0-192'	Unknown	172-177' 178-192'	37' (1/31/1978)	Alluvial	
Well 4 MARI 1634	Yes	n/a	191'	12"	0-180'	Unknown	166-175'	42' (5/10/1958)	Alluvial	
Well 12 MARI 57301	Yes	L-41043	310'	24" 16"	0-20' 0-255'	0-237'	255-305'	46' (10/2/03)	Alluvial	1000 gpm ^A
Well 13 MARI 57300	Yes	L-41053	267'	24" 16"	0-20' 0-215'	0-197'	215-255'	55' (12/2/02)	Alluvial	500 gpm ^A
New Well Site Option A	No	n/a	325' (est)	16" (est)	0-250' (est)	0-250' (est)	250-325' (est)	40' (est)	Alluvial	1400 gpm ^A
New Well Site Option B	No	n/a	325' (est)	16" (est)	0-250' (est)	0-250' (est)	250-325' (est)	40' (est)	Alluvial	
New Well Site Option C	No	n/a	325' (est)	16" (est)	0-250' (est)	0-250' (est)	250-325' (est)	40' (est)	Alluvial	

^A Cumulative appropriation rate will not exceed 1800 gpm, being 300 gpm under GR-2385, 500 gpm under GR-2386, 500 gpm under GR-2387, and 500 gpm under GR-2388.

All of the above listed POAs were included in the original application except for the potential sites for the proposed new well: New Well Site Option A, New Well Site Option B, and New Well Site Option C. An additional land use form is enclosed for these POAs to supplement the land use forms included with the original application.

No revision is being made to the modified Place of Use requested in the original application.

Thank you for your assistance with this application and please do not hesitate to contact me with questions.

Sincerely,



Theodore R. Ressler, RG, CWRE
GSI Water Solutions, Inc.

RECEIVED

OCT 29 2018

OWRD

Application for a Groundwater Registration Modification Groundwater Registration GR-2385 (Certificate of Registration GR-2267)

A Water Right in the Name of City of Woodburn
Marion County, Oregon
Township 5 South, Range 1, 2 West (W.M.)

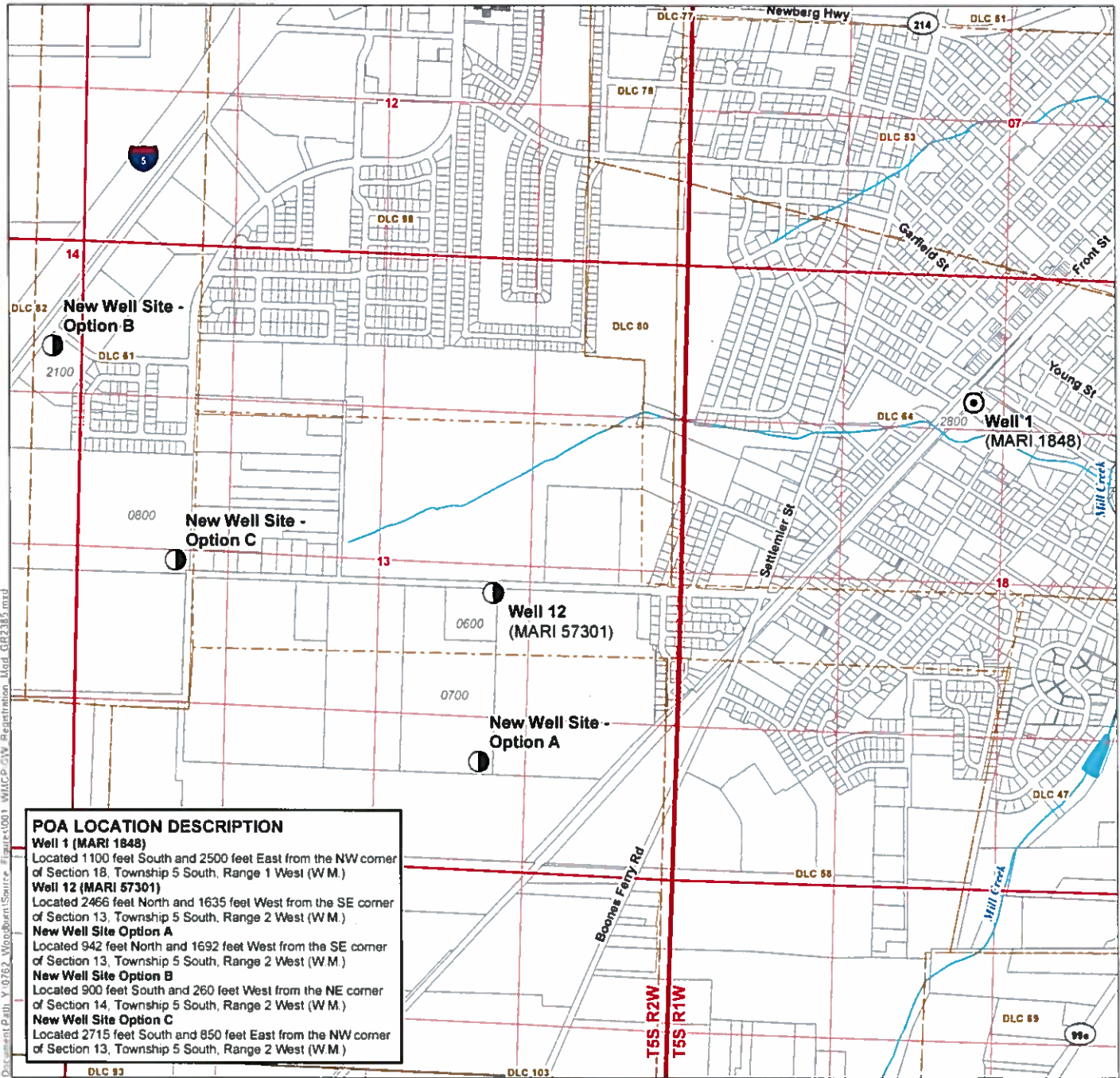

POA LOCATION DESCRIPTION
Well 1 (MARI 1848)
 Located 1100 feet South and 2500 feet East from the NW corner of Section 18, Township 5 South, Range 1 West (W.M.)
Well 12 (MARI 57301)
 Located 2466 feet North and 1635 feet West from the SE corner of Section 13, Township 5 South, Range 2 West (W.M.)
New Well Site Option A
 Located 942 feet North and 1692 feet West from the SE corner of Section 13, Township 5 South, Range 2 West (W.M.)
New Well Site Option B
 Located 900 feet South and 260 feet West from the NE corner of Section 14, Township 5 South, Range 2 West (W.M.)
New Well Site Option C
 Located 2715 feet South and 850 feet East from the NW corner of Section 13, Township 5 South, Range 2 West (W.M.)

LEGEND

- Authorized Point of Appropriation (POA)
- Proposed Point of Appropriation (POA)
- Donation Land Claim (DLC)
- All Other Features**
- Tax Lot
- Watercourse
- Waterbody

RECEIVED
OCT 29 2018
OWRD

Certified Water Rights Examiner Stamp

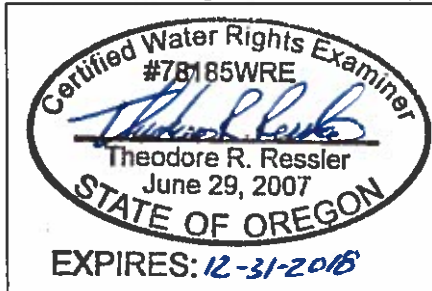

DISCLAIMER
 This map was prepared for the purpose of identifying the location of a water right only and it is not intended to provide legal dimensions or location of property ownership lines

MAP NOTES
 Date: October 15, 2018
 Data Sources: OWRD, City of Woodburn, BLM, OGIC, Marion Co.

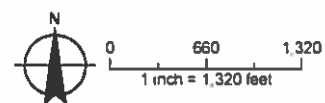

Application for a Groundwater Registration Modification Groundwater Registration GR-2386 (Certificate of Registration GR-2268)

A Water Right in the Name of City of Woodburn
Marion County, Oregon
Township 5 South, Range 1, 2 West (W.M.)

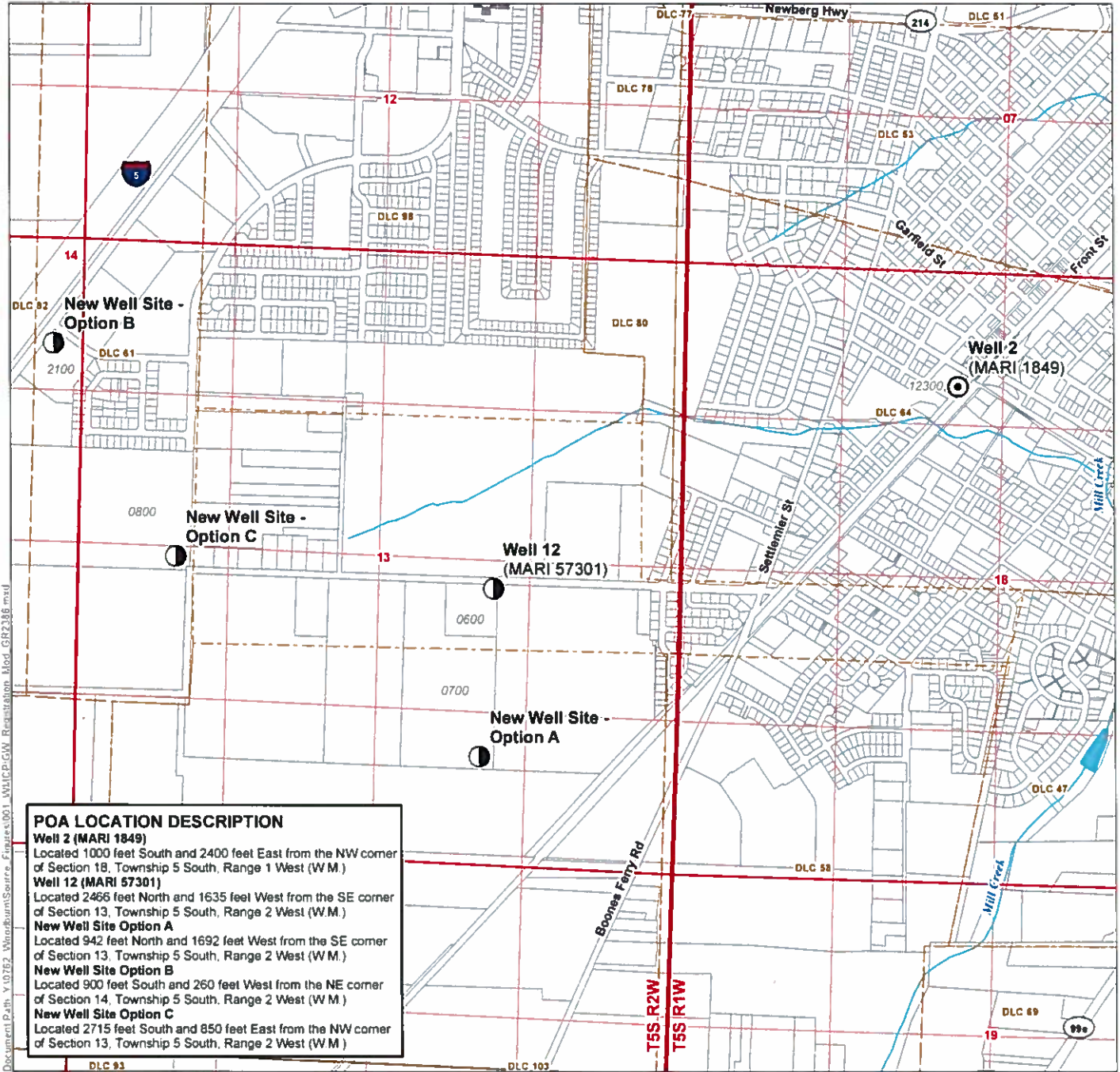

Document Path: Y:\0762 - WoodburnSource - Finances\001 - WRI\CP-GW Registration Mod GR2386.mxd

POA LOCATION DESCRIPTION
Well 2 (MARI 1849)
 Located 1000 feet South and 2400 feet East from the NW corner of Section 18, Township 5 South, Range 1 West (W.M.)
Well 12 (MARI 57301)
 Located 2466 feet North and 1635 feet West from the SE corner of Section 13, Township 5 South, Range 2 West (W.M.)
New Well Site Option A
 Located 942 feet North and 1692 feet West from the SE corner of Section 13, Township 5 South, Range 2 West (W.M.)
New Well Site Option B
 Located 900 feet South and 260 feet West from the NE corner of Section 14, Township 5 South, Range 2 West (W.M.)
New Well Site Option C
 Located 2715 feet South and 850 feet East from the NW corner of Section 13, Township 5 South, Range 2 West (W.M.)

LEGEND

- ⊙ Authorized Point of Appropriation (POA)
- Proposed Point of Appropriation (POA)
- ▭ Donation Land Claim (DLC)
- All Other Features**
- ⊕ Tax Lot
- ~ Watercourse
- ▭ Waterbody

RECEIVED
OCT 29 2018
OWRD

Certified Water Rights Examiner Stamp



DISCLAIMER
 This map was prepared for the purpose of identifying the location of a water right only and it is not intended to provide legal dimensions or location of property ownership lines

MAP NOTES
 Date October 15, 2018
 Data Sources OWRD, City of Woodburn, BLM, OGIC, Marion Co

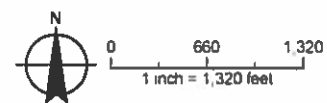

Application for a Groundwater Registration Modification Groundwater Registration GR-2387 (Certificate of Registration GR-2269)

A Water Right in the Name of City of Woodburn
Marion County, Oregon
Township 5 South, Range 1, 2 West (W.M.)

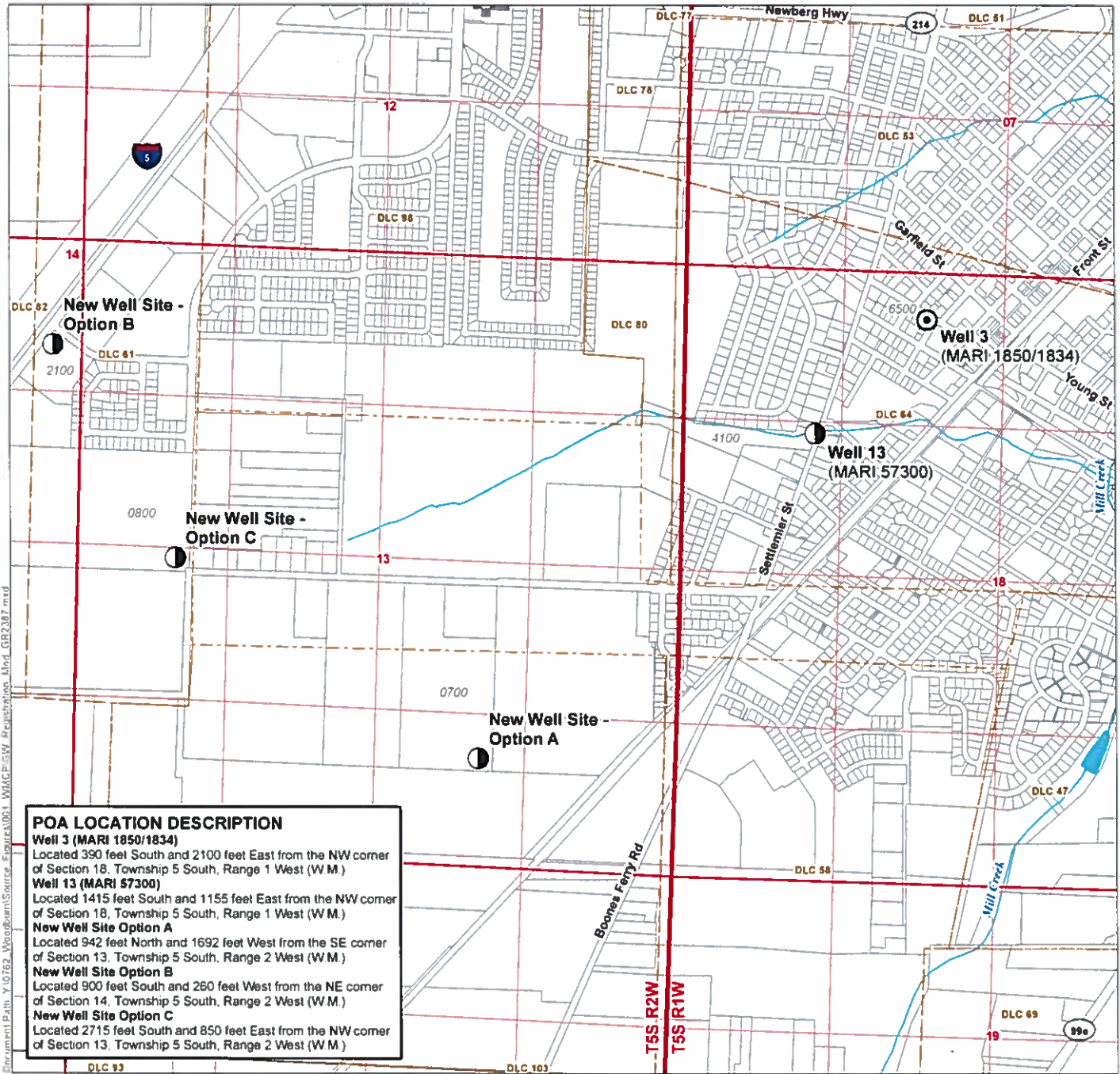

POA LOCATION DESCRIPTION
Well 3 (MARI 1850/1834)
 Located 390 feet South and 2100 feet East from the NW corner of Section 18, Township 5 South, Range 1 West (W.M.)
Well 13 (MARI 57300)
 Located 1415 feet South and 1155 feet East from the NW corner of Section 18, Township 5 South, Range 1 West (W.M.)
New Well Site Option A
 Located 942 feet North and 1692 feet West from the SE corner of Section 13, Township 5 South, Range 2 West (W.M.)
New Well Site Option B
 Located 900 feet South and 260 feet West from the NE corner of Section 14, Township 5 South, Range 2 West (W.M.)
New Well Site Option C
 Located 2715 feet South and 850 feet East from the NW corner of Section 13, Township 5 South, Range 2 West (W.M.)

LEGEND

- ⊙ Authorized Point of Appropriation (POA)
- Proposed Point of Appropriation (POA)
- Donation Land Claim (DLC)
- All Other Features
 - ⊕ Tax Lot
 - ~ Watercourse
 - ▬ Waterbody

RECEIVED
OCT 29 2018
OWRD

Certified Water Rights Examiner Stamp

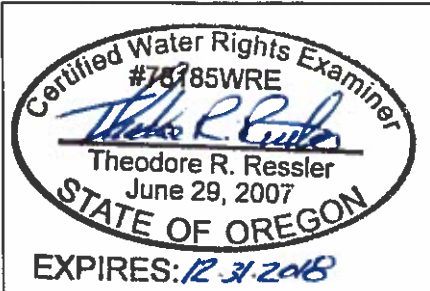

DISCLAIMER
 This map was prepared for the purpose of identifying the location of a water right only and it is not intended to provide legal dimensions or location of property ownership lines.

MAP NOTES
 Date: October 15 2018
 Data Sources: OWRD, City of Woodburn, BLM, OGIC, Marion Co.

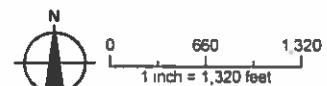

Application for a Groundwater Registration Modification

Groundwater Registration GR-2388 (Certificate of Registration GR-2270)

A Water Right in the Name of City of Woodburn
Marion County, Oregon
Township 5 South, Range 1, 2 West (W.M.)

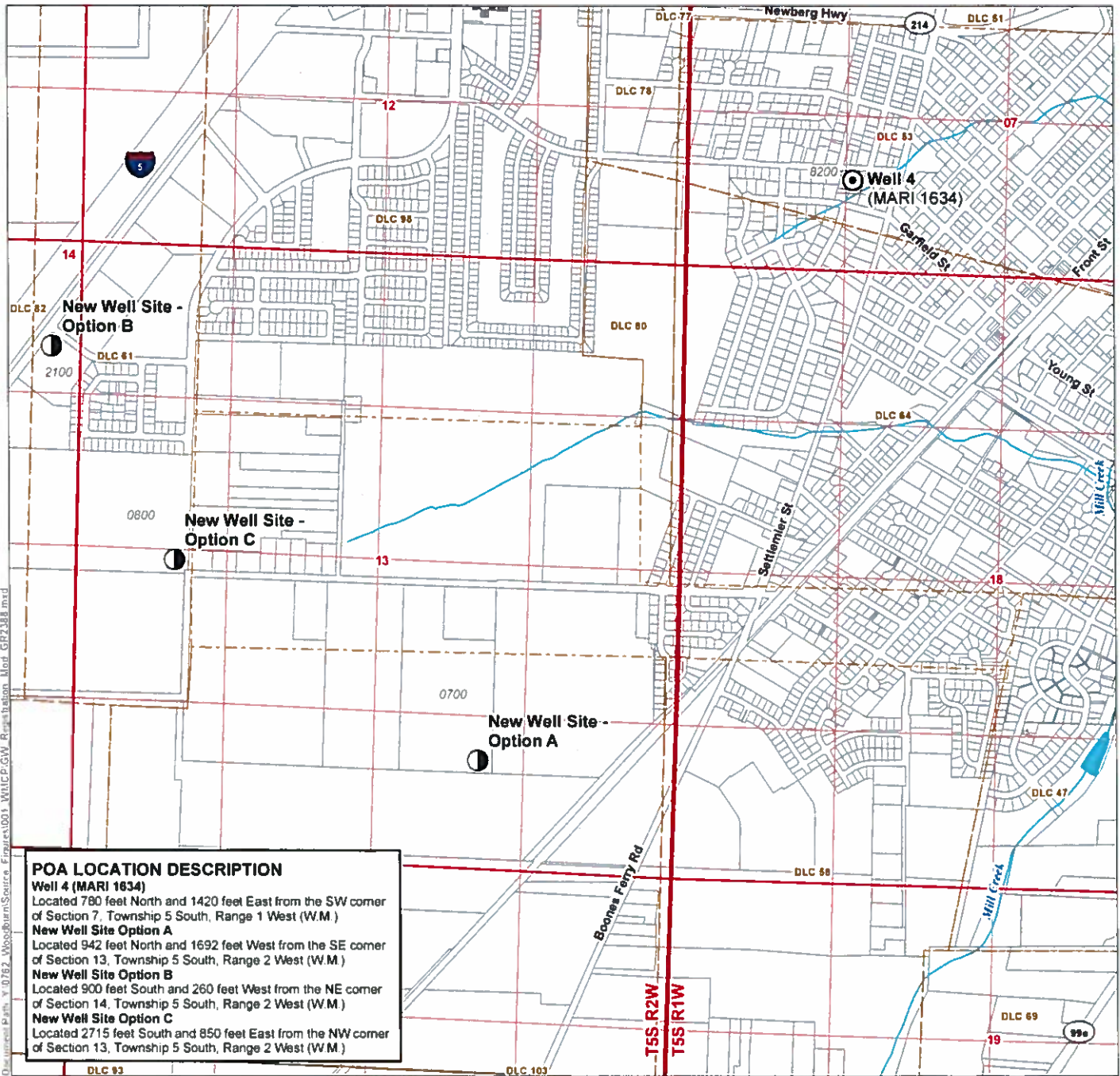

POA LOCATION DESCRIPTION

Well 4 (MARI 1634)
Located 780 feet North and 1420 feet East from the SW corner of Section 7, Township 5 South, Range 1 West (W.M.)

New Well Site Option A
Located 942 feet North and 1692 feet West from the SE corner of Section 13, Township 5 South, Range 2 West (W.M.)

New Well Site Option B
Located 900 feet South and 260 feet West from the NE corner of Section 14, Township 5 South, Range 2 West (W.M.)

New Well Site Option C
Located 2715 feet South and 850 feet East from the NW corner of Section 13, Township 5 South, Range 2 West (W.M.)

LEGEND

- Authorized Point of Appropriation (POA)
- Proposed Point of Appropriation (POA)
- Donation Land Claim (DLC)
- All Other Features**
- Tax Lot
- Watercourse
- Waterbody

RECEIVED

OCT 29 2018

OWRD

Certified Water Rights Examiner Stamp

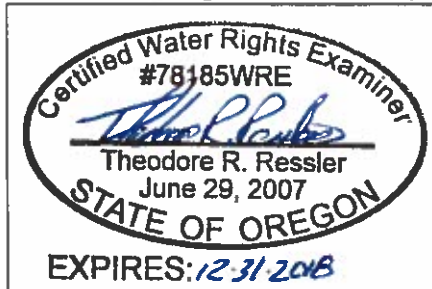

DISCLAIMER
This map was prepared for the purpose of identifying the location of a water right only and it is not intended to provide legal dimensions or location of property ownership lines

MAP NOTES
Date: October 15 2018
Data Sources: OWRD, City of Woodburn, BLM, OGIC, Marion Co

