



Water Solutions, Inc.

October 23, 2018

Corey Courchane
 Oregon Water Resources Department
 725 Summer Street NE, Suite A
 Salem, Oregon 97301

RECEIVED

OCT 29 2018

RE: Groundwater Registration Modification T-12183 (GR-2389)

OWRD

Mr. Courchane:

On behalf of the applicant, City of Woodburn (City), GSI Water Solutions, Inc. (GSI) is providing revisions to groundwater registration modification application T-12183 that is on-file at the Department. The existing application requests eight (8) new Points of Appropriation and a new Place of Use corresponding to the City's water service area.

Revisions to Modifications Requested

The City is revising the requested POAs for this application. A revised Table 1 and Table 3 are provided below to supersede the corresponding tables included in the original application.

Table 1. Location of Authorized and Proposed Point(s) of Appropriation (POA)

POA Name or Number	Is this POA Authorized by the registration or is it Proposed?	OWRD Well Log ID# (or Well ID Tag # L-___)	Twp			Rng		Sec	¼ ¼		Tax Lot, DLC or Gov't Lot	Measured Distances (from a recognized survey corner)
Well 5	<input checked="" type="checkbox"/> Authorized <input type="checkbox"/> Proposed	MARI 1847/1851	5	S	1	W	18	NE	NW	TL 9800	800 feet south and 2460 feet east from NW corner of Section 18	
Well 12	<input type="checkbox"/> Authorized <input checked="" type="checkbox"/> Proposed	MARI 57301	5	S	2	W	13	NW	SE	TL 600	2466 feet north and 1635 feet west from the SE corner of Section 13	
Well 13	<input type="checkbox"/> Authorized <input checked="" type="checkbox"/> Proposed	MARI 57300	5	S	1	W	18	SW	NW	TL 4100	1415 feet south and 1155 feet east from the NW corner of Section 18	

Table 3. Construction of Point(s) of Appropriation

Proposed or Authorized POA Name or Number	Is well already built? (Yes or No)	If an existing well, OWRD Well ID Tag No. L-___	Total well depth	Casing Diameter	Casing Intervals (feet)	Seal depth(s) (intervals)	Perforated or screened intervals (in feet)	Static water level of completed well (in feet)	Source aquifer (sand, gravel, basalt, etc.)	Well -specific rate (cfs or gpm). If less than full rate of water right
Well 5 MARI 1847/1851	Yes	n/a	175'	12" 6"	Cased to 175', size unknown	Unknown	126.8-142.8'	60'	Alluvial	n/a
Well 12 MARI 57301	Yes	L-41043	310'	24" 16"	0-20' 0-255'	0-237'	255-305'	46' (10/2/03)	Alluvial	300 gpm ^A
Well 13 MARI 57300	Yes	L-41053	267'	24" 16"	0-20' 0-215'	0-197'	215-255'	55' (12/2/02)	Alluvial	300 gpm ^A

^A Cumulative appropriation rate will not exceed 300 gpm.

All of the above listed POAs were included in the original application and were reviewed for land use compatibility; therefore, no additional land use reviews are included with this revision to Application T-12183.

No revision is being made to the modified Place of Use requested in the original application.

Thank you for your assistance with this application and please do not hesitate to contact me with questions.

Sincerely,



Theodore R. Ressler, RG, CWRE
GSI Water Solutions, Inc.

RECEIVED

OCT 29 2018

OWRD

Application for a Groundwater Registration Modification Groundwater Registration GR-2389 (Certificate of Registration GR-3815)

A Water Right in the Name of City of Woodburn
Marion County, Oregon
Township 5 South, Range 1, 2 West (W.M.)

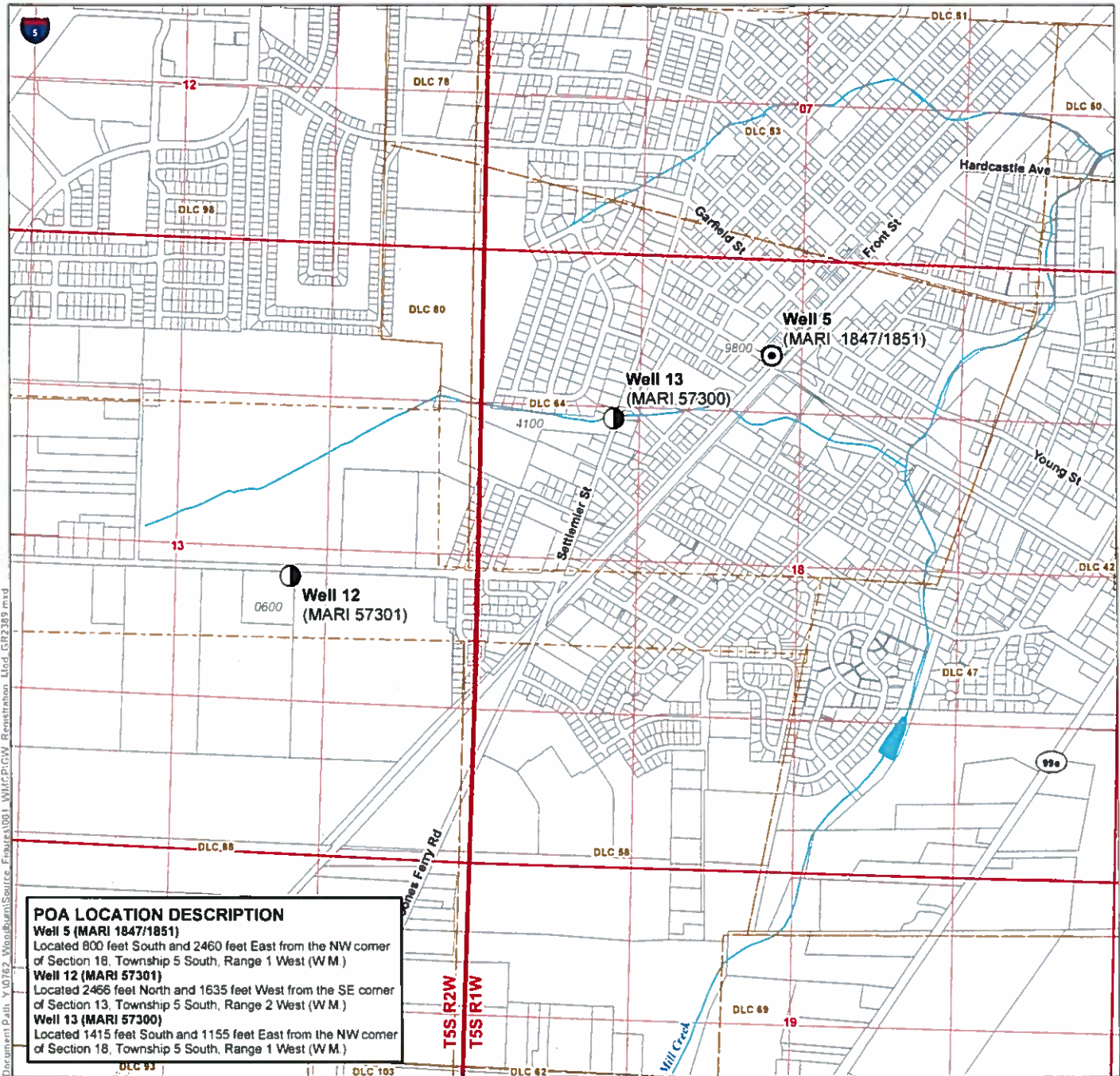

Document Path: Y:\0762 - Woodburn\Source - Figures\001 - W.M.\CP.GW - Registration - Mod - GR2389.mxd

POA LOCATION DESCRIPTION
Well 5 (MARI 1847/1851)
 Located 800 feet South and 2460 feet East from the NW corner of Section 18, Township 5 South, Range 1 West (W.M.)
Well 12 (MARI 57301)
 Located 2466 feet North and 1635 feet West from the SE corner of Section 13, Township 5 South, Range 2 West (W.M.)
Well 13 (MARI 57300)
 Located 1415 feet South and 1155 feet East from the NW corner of Section 18, Township 5 South, Range 1 West (W.M.)

LEGEND

- ⊙ Authorized Point of Appropriation (POA)
- Proposed Point of Appropriation (POA)
- ▭ Donation Land Claim (DLC)
- All Other Features**
- ⊕ Tax Lot
- ~ Watercourse
- Waterbody

RECEIVED
OCT 29 2018
OWRD

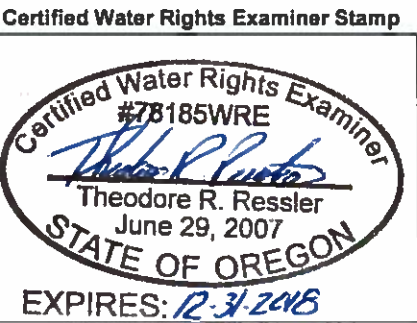

DISCLAIMER
 This map was prepared for the purpose of identifying the location of a water right only and it is not intended to provide legal dimensions or location of property ownership lines

MAP NOTES
 Date: October 15, 2018
 Data Sources: OWRD, City of Woodburn, BLM, OGIC, Marion Co

