

T.4S. R.2W. Sec. 29, 30, 31 & 32, W.M.

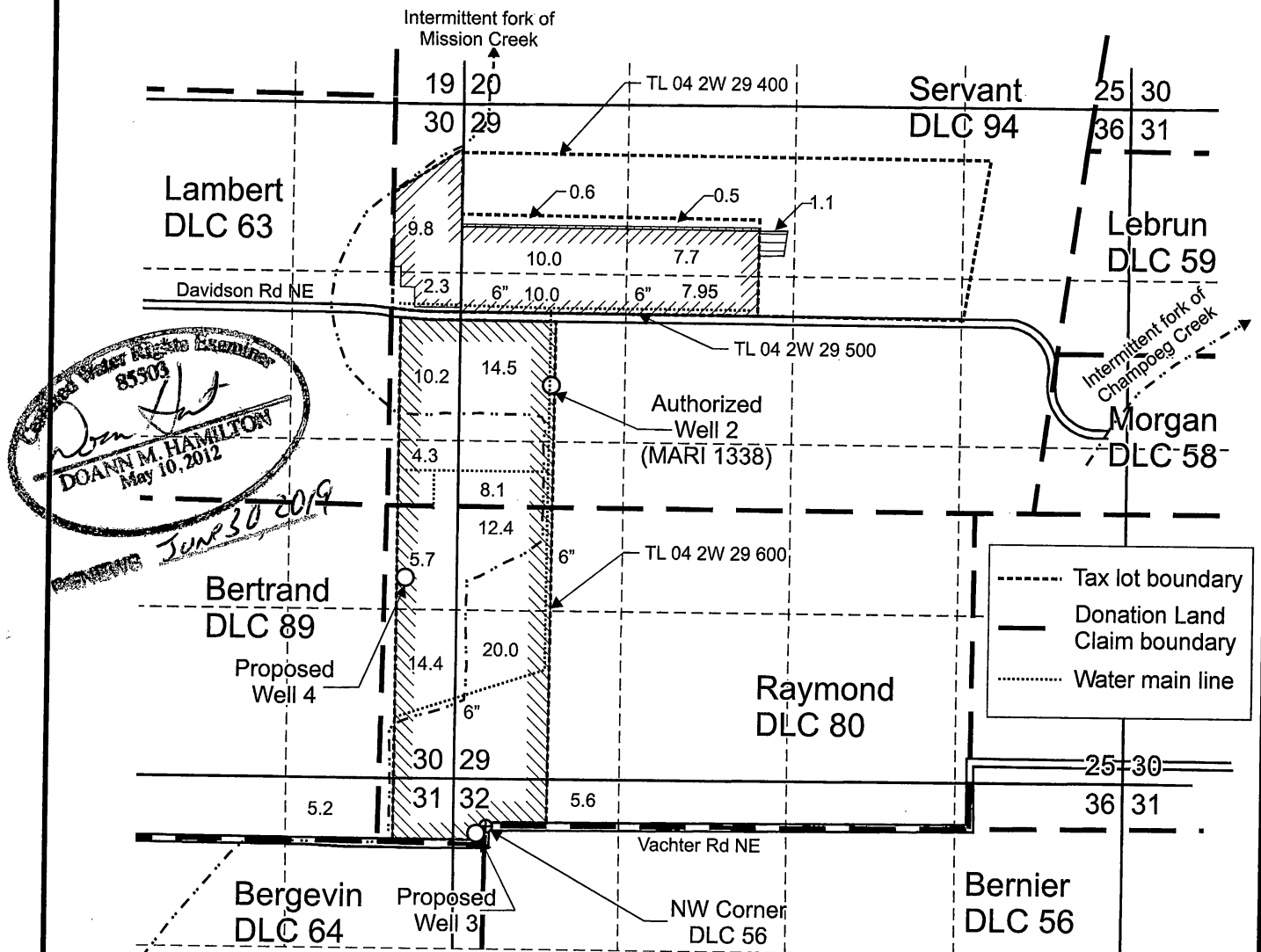

Oregon Water Rights Examiner
 85503
 DOANN M. HAMILTON
 May 10, 2012
 June 30 2019

Authorized Well 2 (MARI 1338) is located 3,450 feet north and 470 feet east from the NW corner, DLC 56.
 Proposed Well 3 is located 425 feet south and 180 feet east from the NW corner, Section 32.
 Proposed Well 4 is located 1,565 feet north and 400 feet west from the SE corner, Section 30.

- Area (47.74 Acres) primary irrigated under Certificate 40215, priority date 4-16-68, not affected by this transfer.
- "From" Area (1.1 Acres) primary irrigated under Certificate 40215, priority date 4-16-68, affected by this transfer.
- "To" Area (1.1 Acres) primary irrigated under Certificate 40215, priority date 4-16-68, affected by this transfer.
- Area (100.4 Acres) supplemental irrigated under Certificate 40215, priority date 4-16-68, not affected by this transfer

Scale: 1" = 1,320'

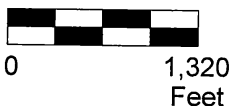

This map was prepared for the purpose of identifying the location of a water right only and is not intended to provide legal dimensions or location of property ownership lines.



DavidsonTransMap.cdr

Pacific Hydro-Geology Inc.

11/2016
Revised 04/2018

RD Farms Inc. c/o Steve Davidson
T.4S. R.2W. Sec. 29 & 30, W.M.

APR 25 2018

Transfer Application Map **RECEIVED**
Certificate 40215

OWRD