

# TRANSFER MAP TO ACCOMPANY APPLICATION TO CHANGE PLACE OF USE & POINTS OF APPROPRIATION FOR SCOTT & JOSE TOBIASSON

"FROM" TAX LOTS 800 & 900  
IN SECTION 5, TOWNSHIP 26 SOUTH, RANGE 15 EAST, W.M.  
LAKE COUNTY, OREGON

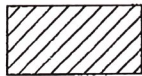
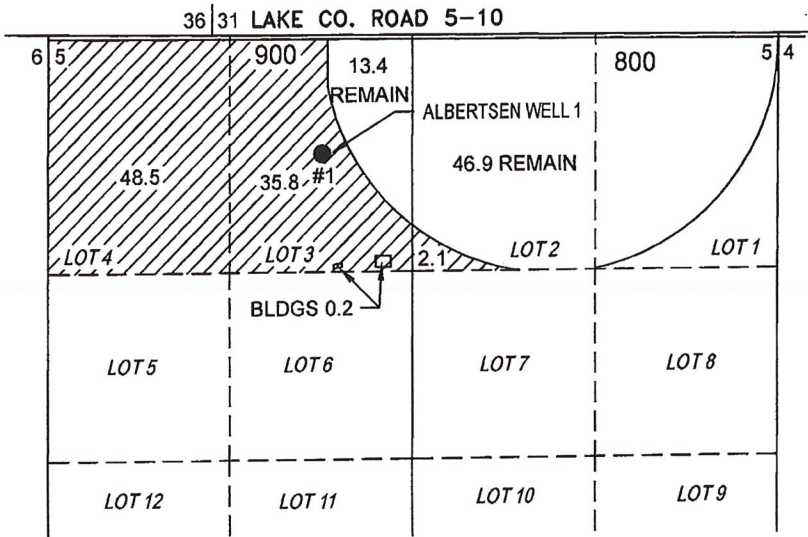

86.4 ACRES PRIMARY GROUND WATER RIGHTS FROM CERTIFICATE #28570 (U-665) TRANSFERRED AS SHOWN.

- **ALBERTSEN WELL 1 (LAKE 377)**  
WELL IN LOT 3 OF SECTION 5, T26S R15E, W.M. LOCATED 12-1/2 CHAINS SOUTH AND 30 CHAINS EAST FROM NW CORNER.

"TO" TAX LOT 1300  
IN SECTION 21, TOWNSHIP 25 SOUTH, RANGE 14 EAST, W.M.  
LAKE COUNTY, OREGON

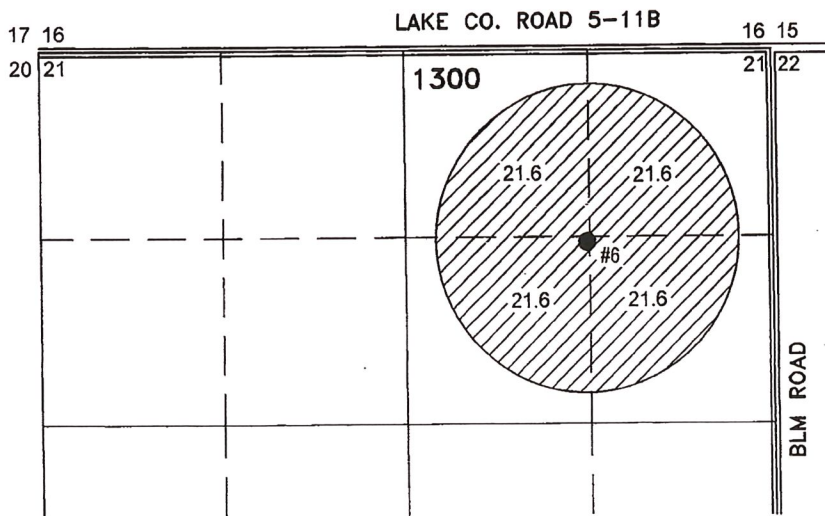

- **POA 6 (LAKE 126)**  
WELL IN NE 1/4 NE 1/4 OF SECTION 21, T25S R14E, W.M. LOCATED 1320 FEET SOUTH AND 1320 FEET WEST FROM NE CORNER.

THIS MAP IS FOR THE PURPOSE OF LOCATING A WATER RIGHT ONLY AND HAS NO INTENT TO PROVIDE LEGAL DIMENSIONS OR THE LOCATION OF PROPERTY LINES.



RENEWAL DATE: 12/31/2018

**ALL POINTS ENGINEERING & SURVEYING, INC.**



P.O. BOX 767  
TERREBONNE, OREGON 97760  
(541) 548-5833 PH  
Scott@APEandS.com  
www.APEandS.com

PROJECT No. 17-036

PREPARED AT THE REQUEST OF:  
**SCOTT & JOSE TOBIASSON**  
P.O. BOX 93  
FORT ROCK, OR 97735

RECEIVED NOV 13 2018

# TRANSFER MAP TO ACCOMPANY APPLICATION TO CHANGE PLACE OF USE & POINTS OF APPROPRIATION FOR SCOTT & JOSE TOBIASSON

"FROM" TAX LOT 1200  
IN SECTION 27, TOWNSHIP 25 SOUTH, RANGE 15 EAST, W.M.  
LAKE COUNTY, OREGON

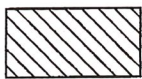
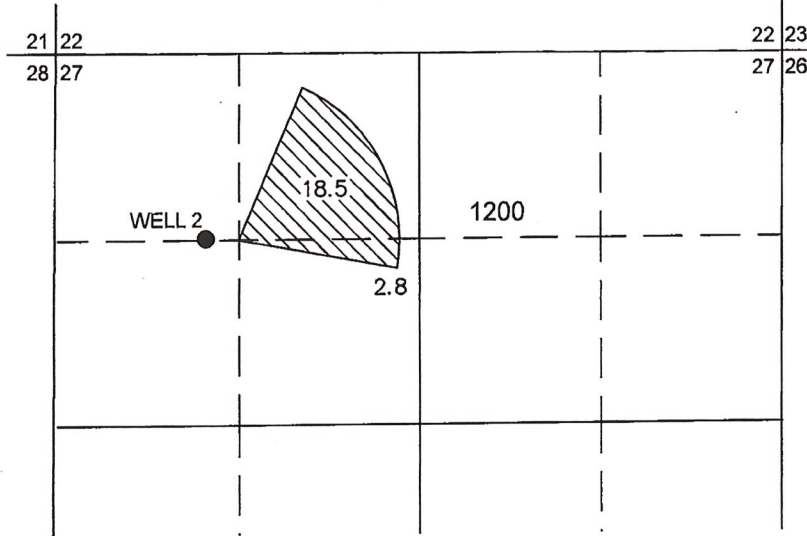

21.3 ACRES PRIMARY GROUND WATER RIGHTS FROM CERTIFICATE #90483 (G-7174) POA 5 TRANSFERRED AS SHOWN.

- **WELL 2 (LAKE 186)**  
WELL IN NW 1/4 NW 1/4 OF SECTION 27, T25S R15E, W.M. LOCATED 1309 FEET SOUTH AND 1562 FEET WEST FROM N 1/4 CORNER.

"TO" TAX LOT 1300  
IN SECTION 21, TOWNSHIP 25 SOUTH, RANGE 14 EAST, W.M.  
LAKE COUNTY, OREGON

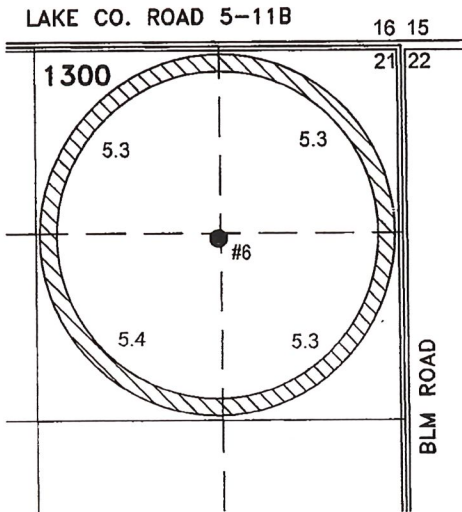

- **POA 6 (LAKE 126)**  
WELL IN NE 1/4 NE 1/4 OF SECTION 21, T25S R14E, W.M. LOCATED 1320 FEET SOUTH AND 1320 FEET WEST FROM NE CORNER.

THIS MAP IS FOR THE PURPOSE OF LOCATING A WATER RIGHT ONLY AND HAS NO INTENT TO PROVIDE LEGAL DIMENSIONS OR THE LOCATION OF PROPERTY LINES.

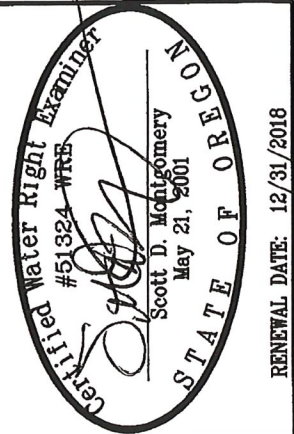

**ALL POINTS ENGINEERING  
& SURVEYING, INC.**

P.O. BOX 767  
TERREBONNE, OREGON 97760  
(541) 548-5833 PH  
Scott@APEandS.com  
www.APEandS.com

PROJECT No. 17-036

PREPARED AT THE REQUEST OF:  
**SCOTT & JOSE TOBIASSON**  
P.O. BOX 93  
FORT ROCK, OR 97735



# TRANSFER MAP TO ACCOMPANY APPLICATION TO CHANGE PLACE OF USE & POINTS OF APPROPRIATION FOR SCOTT & JOSE TOBIASSON

"FROM" TAX LOTS 800 & 900  
IN SECTION 5, TOWNSHIP 26 SOUTH, RANGE 15 EAST, W.M.  
LAKE COUNTY, OREGON

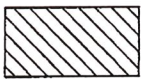
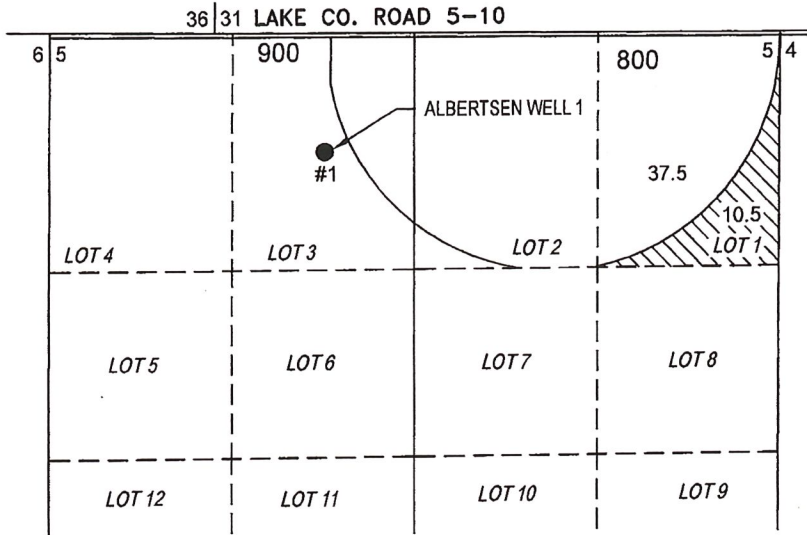

10.5 ACRES PRIMARY GROUND WATER RIGHTS FROM CERTIFICATE #48610 (G-7130) TRANSFERRED AS SHOWN.

● ALBERTSEN WELL 1 (LAKE 377)  
WELL IN LOT 3 OF SECTION 5, T26S R15E, W.M.  
LOCATED 12-1/2 CHAINS SOUTH AND 30 CHAINS EAST FROM NW CORNER.

"TO" TAX LOT 1300  
IN SECTION 21, TOWNSHIP 25 SOUTH, RANGE 14 EAST, W.M.  
LAKE COUNTY, OREGON

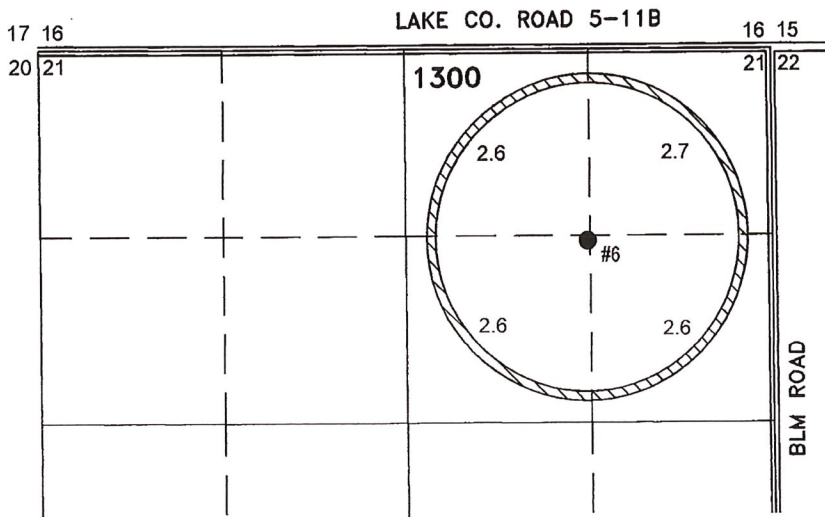

● POA 6 (LAKE 126)  
WELL IN NE 1/4 NE 1/4 OF SECTION 21, T25S R14E, W.M. LOCATED 1320 FEET SOUTH AND 1320 FEET WEST FROM NE CORNER.

THIS MAP IS FOR THE PURPOSE OF LOCATING A WATER RIGHT ONLY AND HAS NO INTENT TO PROVIDE LEGAL DIMENSIONS OR THE LOCATION OF PROPERTY LINES.



RENEWAL DATE: 12/31/2018

**ALL POINTS ENGINEERING & SURVEYING, INC.**



P.O. BOX 767  
TERREBONNE, OREGON 97760  
(541) 548-5833 PH  
Scott@APEandS.com  
www.APEandS.com

PROJECT No. 17-036

PREPARED AT THE REQUEST OF:  
**SCOTT & JOSE TOBIASSON**  
P.O. BOX 93  
FORT ROCK, OR 97735

RECEIVED NOV 13 2018

# TRANSFER MAP TO ACCOMPANY APPLICATION TO CHANGE PLACE OF USE & POINTS OF APPROPRIATION FOR SCOTT & JOSE TOBIASSON

"FROM" TAX LOT 1200  
IN SECTION 27, TOWNSHIP 25 SOUTH, RANGE 15 EAST, W.M.  
LAKE COUNTY, OREGON

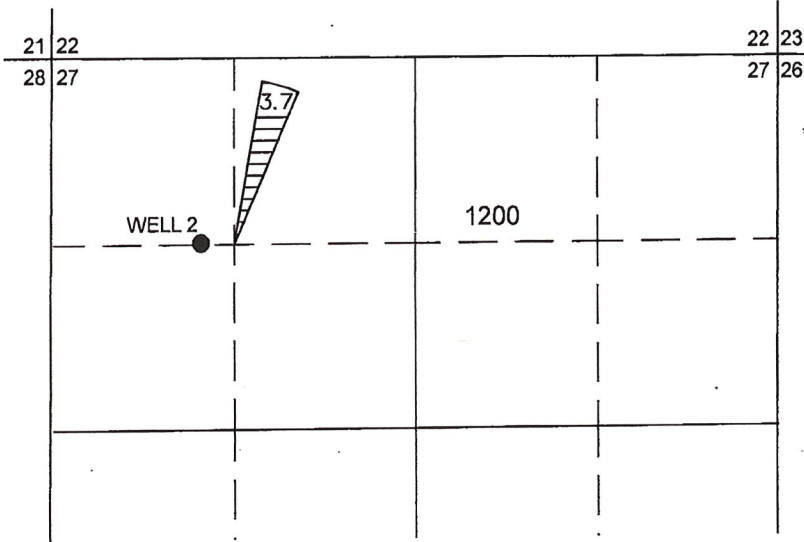

3.7 ACRES PRIMARY GROUND WATER RIGHTS  
FROM CERTIFICATE #90485 (G-10701) POA  
5 TRANSFERRED AS SHOWN.

● WELL 2 (LAKE 186)  
WELL IN NW 1/4 NW 1/4 OF SECTION 27, T25S  
R15E, W.M. LOCATED 1309 FEET SOUTH AND 1562  
FEET WEST FROM N 1/4 CORNER.

"TO" TAX LOTS 800 & 900  
IN SECTION 5, TOWNSHIP 26 SOUTH, RANGE 15 EAST, W.M.  
LAKE COUNTY, OREGON

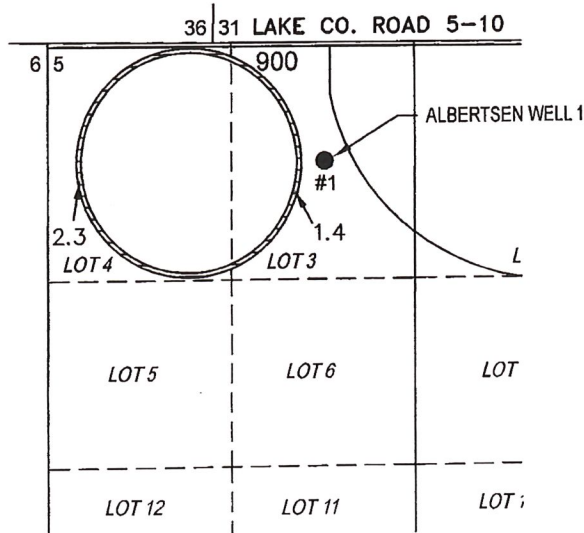

● ALBERTSEN WELL 1 (LAKE 377)  
WELL IN LOT 3 OF SECTION 5, T26S R15E, W.M.  
LOCATED 12-1/2 CHAINS SOUTH AND 30 CHAINS  
EAST FROM NW CORNER.

THIS MAP IS FOR THE PURPOSE OF LOCATING A WATER  
RIGHT ONLY AND HAS NO INTENT TO PROVIDE LEGAL  
DIMENSIONS OR THE LOCATION OF PROPERTY LINES.

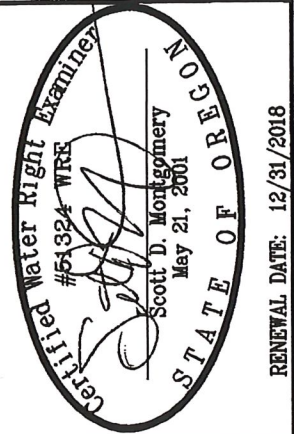

RENEWAL DATE: 12/31/2018

**ALL POINTS ENGINEERING  
& SURVEYING, INC.**

P.O. BOX 767  
TERREBONNE, OREGON 97760  
(541) 548-5833 PH  
Scott@APEandS.com  
www.APEandS.com

PROJECT No. 17-036

PREPARED AT THE REQUEST OF:  
**SCOTT & JOSE TOBIASSON**  
P.O. BOX 93  
FORT ROCK, OR 97735

RECEIVED NOV 13 2018



# TRANSFER MAP TO ACCOMPANY APPLICATION TO CHANGE PLACE OF USE & POINTS OF APPROPRIATION FOR SCOTT & JOSE TOBIASSON

"FROM" TAX LOT 100  
IN SECTION 16, TOWNSHIP 27 SOUTH, RANGE 16 EAST, W.M.  
LAKE COUNTY, OREGON

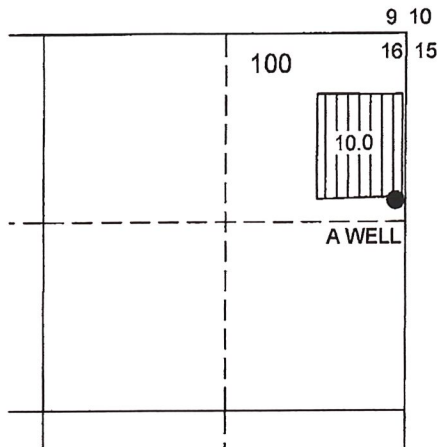

● A WELL (LAKE 51131)  
WELL IN NE 1/4 NE 1/4 OF SECTION 16,  
T27S R16E, W.M. LOCATED 152 FEET NORTH  
AND 75 FEET WEST FROM N 1/16 CORNER.



10.0 ACRES PRIMARY GROUND WATER  
RIGHTS FROM CERTIFICATE #80437  
(G-9137) POA 4 TRANSFERRED AS SHOWN.

"TO" TAX LOTS 800 & 900  
IN SECTION 5, TOWNSHIP 26 SOUTH, RANGE 15 EAST, W.M.  
LAKE COUNTY, OREGON

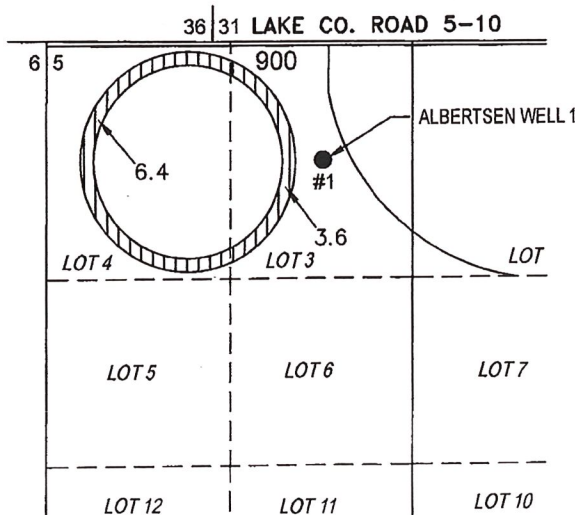

● ALBERTSEN WELL 1 (LAKE 377)  
WELL IN LOT 3 OF SECTION 5, T26S R15E, W.M.  
LOCATED 12-1/2 CHAINS SOUTH AND 30 CHAINS  
EAST FROM NW CORNER.

THIS MAP IS FOR THE PURPOSE OF LOCATING A WATER  
RIGHT ONLY AND HAS NO INTENT TO PROVIDE LEGAL  
DIMENSIONS OR THE LOCATION OF PROPERTY LINES.

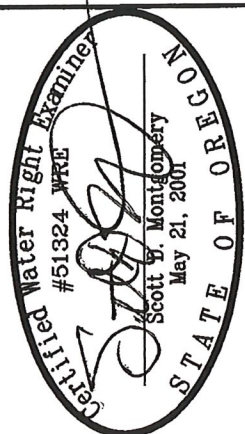

RENEWAL DATE: 12/31/2018

**ALL POINTS ENGINEERING  
& SURVEYING, INC.**

P.O. BOX 767  
TERREBONNE, OREGON 97760  
(541) 548-5833 PH  
Scott@APEandS.com  
www.APEandS.com

PROJECT No. 17-036

PREPARED AT THE REQUEST OF:  
**SCOTT & JOSE TOBIASSON**  
P.O. BOX 93  
FORT ROCK, OR 97735

# TRANSFER MAP TO ACCOMPANY APPLICATION TO CHANGE PLACE OF USE & POINTS OF APPROPRIATION FOR SCOTT & JOSE TOBIASSON

"FROM" TAX LOT 1800  
IN SECTION 33, TOWNSHIP 25 SOUTH, RANGE 15 EAST, W.M.  
LAKE COUNTY, OREGON

- **POA 1 (LAKE 187)**  
WELL IN NE 1/4 NE 1/4 OF SECTION 33, T25S R15E, W.M. LOCATED 2590 FEET NORTH AND 110 FEET WEST FROM E 1/4 CORNER.
- **POA 2 (LAKE 188)**  
WELL IN SW 1/4 NE 1/4 OF SECTION 33, T25S R15E, W.M. LOCATED 1120 FEET NORTH AND 1350 FEET WEST FROM E 1/4 CORNER.

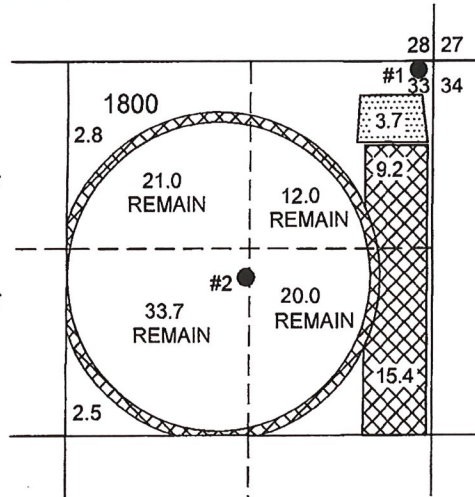

- 29.9 ACRES PRIMARY GROUND WATER RIGHTS FROM CERTIFICATE #63583 (G-8572) POA 2 TRANSFERRED AS SHOWN.
- 3.7 ACRES PRIMARY GROUND WATER RIGHTS FROM CERTIFICATE #63583 (G-8572) POA 1 TRANSFERRED AS SHOWN.

"TO" TAX LOTS 800 & 900  
IN SECTION 5, TOWNSHIP 26 SOUTH, RANGE 15 EAST, W.M.  
LAKE COUNTY, OREGON

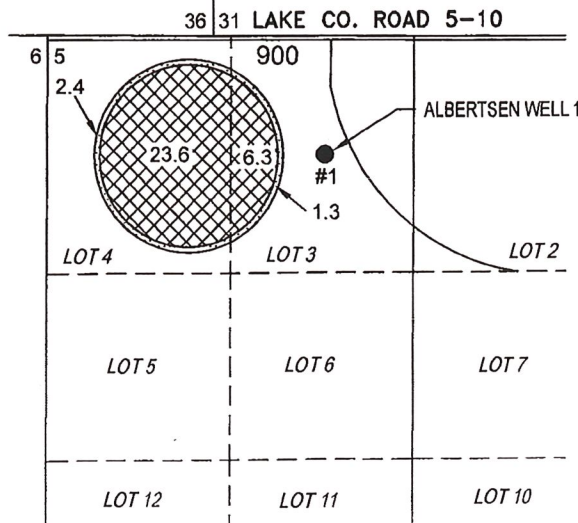

- **ALBERTSEN WELL 1 (LAKE 377)**  
WELL IN LOT 3 OF SECTION 5, T26S R15E, W.M. LOCATED 12-1/2 CHAINS SOUTH AND 30 CHAINS EAST FROM NW CORNER.

THIS MAP IS FOR THE PURPOSE OF LOCATING A WATER RIGHT ONLY AND HAS NO INTENT TO PROVIDE LEGAL DIMENSIONS OR THE LOCATION OF PROPERTY LINES.

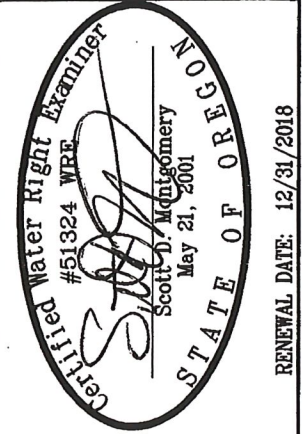

**ALL POINTS ENGINEERING & SURVEYING, INC.**

P.O. BOX 767  
TERREBONNE, OREGON 97760  
(541) 548-5833 PH  
Scott@APEandS.com  
www.APEandS.com

PROJECT No. 17-036

PREPARED AT THE REQUEST OF:  
**SCOTT & JOSE TOBIASSON**  
P.O. BOX 93  
FORT ROCK, OR 97735

RECEIVED NOV 13 2018