

PORT OF MORROW
Water Rights Transfer Map for
Irrigation,
Municipal Service Area,
& POD's

Morrow County
Scale 1" = 1320 Ft.

Transfer MAP for:
Permit S-35694
Certificate 91597

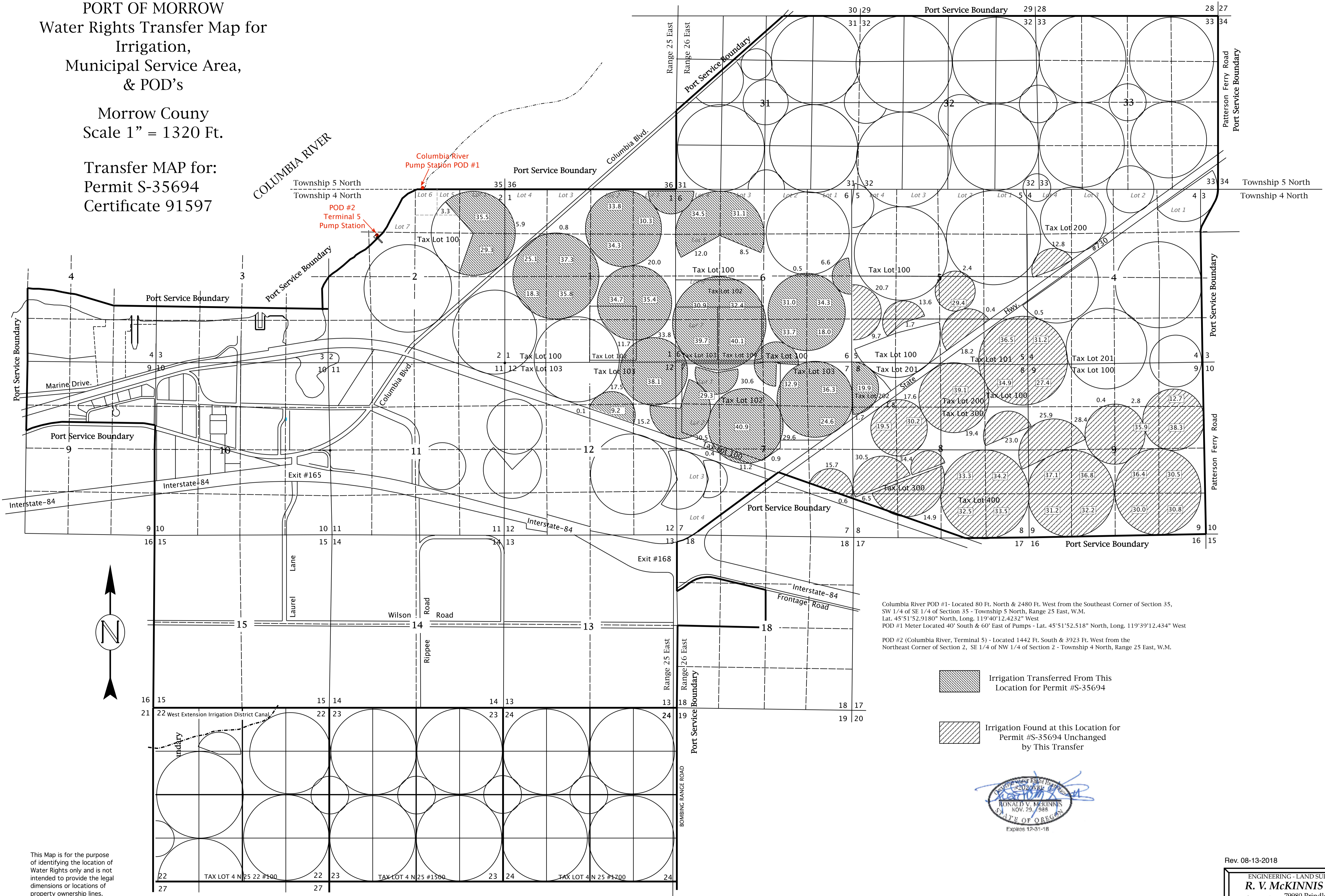

Columbia River POD #1- Located 80 Ft. North & 2480 Ft. West from the Southeast Corner of Section 35, SW 1/4 of SE 1/4 of Section 35 - Township 5 North, Range 25 East, W.M.
Lat. 45°51'52.9180" North, Long. 119°40'12.4232" West
POD #1 Meter Located 40' South & 60' East of Pumps - Lat. 45°51'52.518" North, Long. 119°39'12.434" West

POD #2 (Columbia River, Terminal 5) - Located 1442 Ft. South & 3923 Ft. West from the Northeast Corner of Section 2, SE 1/4 of NW 1/4 of Section 2 - Township 4 North, Range 25 East, W.M.

- Irrigation Transferred From This Location for Permit #S-35694
- Irrigation Found at this Location for Permit #S-35694 Unchanged by This Transfer



This Map is for the purpose of identifying the location of Water Rights only and is not intended to provide the legal dimensions or locations of property ownership lines.