

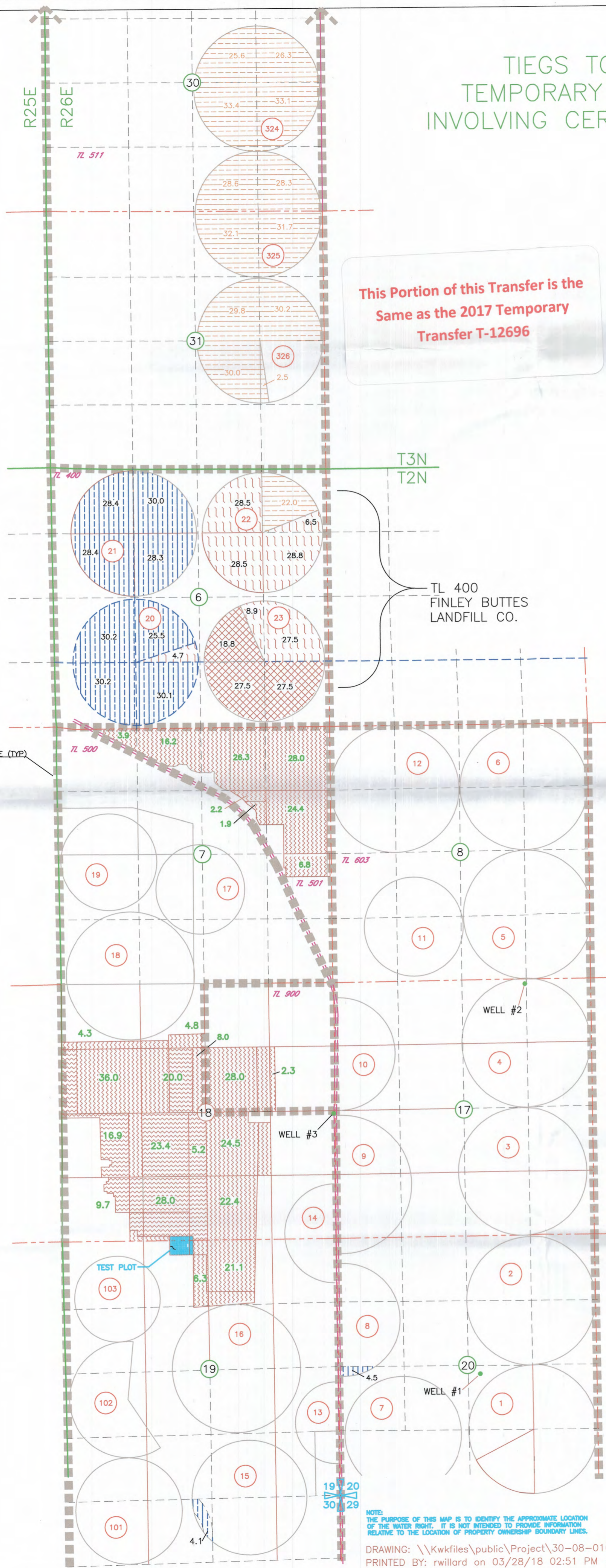



RECEIVED
APR 20 2018
OWRD

teVELDE - TIEGS TIEGS TO TIEGS & teVELDE TO TIEGS TEMPORARY TRANSFER APPLICATION TO MAP INVOLVING CERTIFICATES 68536, 61848 & 61849 T2&3N, R26E WM MORROW CO 2018



This Portion of this Transfer is the Same as the 2017 Temporary Transfer T-12696

TIEGS TO TIEGS

-  133.4 AC PRIMARY COLUMBIA RIVER CERT 68536
-  444.4 AC PRIMARY WELLS #1 & #3 CERT 61848
SUPPLEMENTAL COLUMBIA RIVER CERT 68536
SUPPLEMENTAL WELL #2 & #3 CERT 61849
-  239.7 AC PRIMARY WELLS #1 & #3 CERT 61848
SUPPLEMENTAL WELL #2 & #3 CERT 61849

te VELDE TO TIEGS

-  353.6 AC PRIMARY COLUMBIA RIVER CERT 83517

1171.1 AC

-  3.9 AC TEST PLOT AREA NOT INVOLVED IN THIS TRANSFER

AUTHORIZED P.O.D.
LOCATED S86°32'38"W 2841.57 FT FROM THE NE CORNER SEC 2, T4N, R25E WM

AUTHORIZED P.O.A.
WELL #1 LOCATED 2470'N AND 2910'E FROM THE SW COR SEC 20 T2N, R26E, WM

WELL #2 LOCATED 100'S AND 1350'W FROM THE NE COR SEC 17 T2N, R26E, WM

WELL #3 LOCATED 30'S AND 30'W FROM THE E 1/4 COR SEC 18 T2N, R26E, WM

DRIP LINE DETAIL

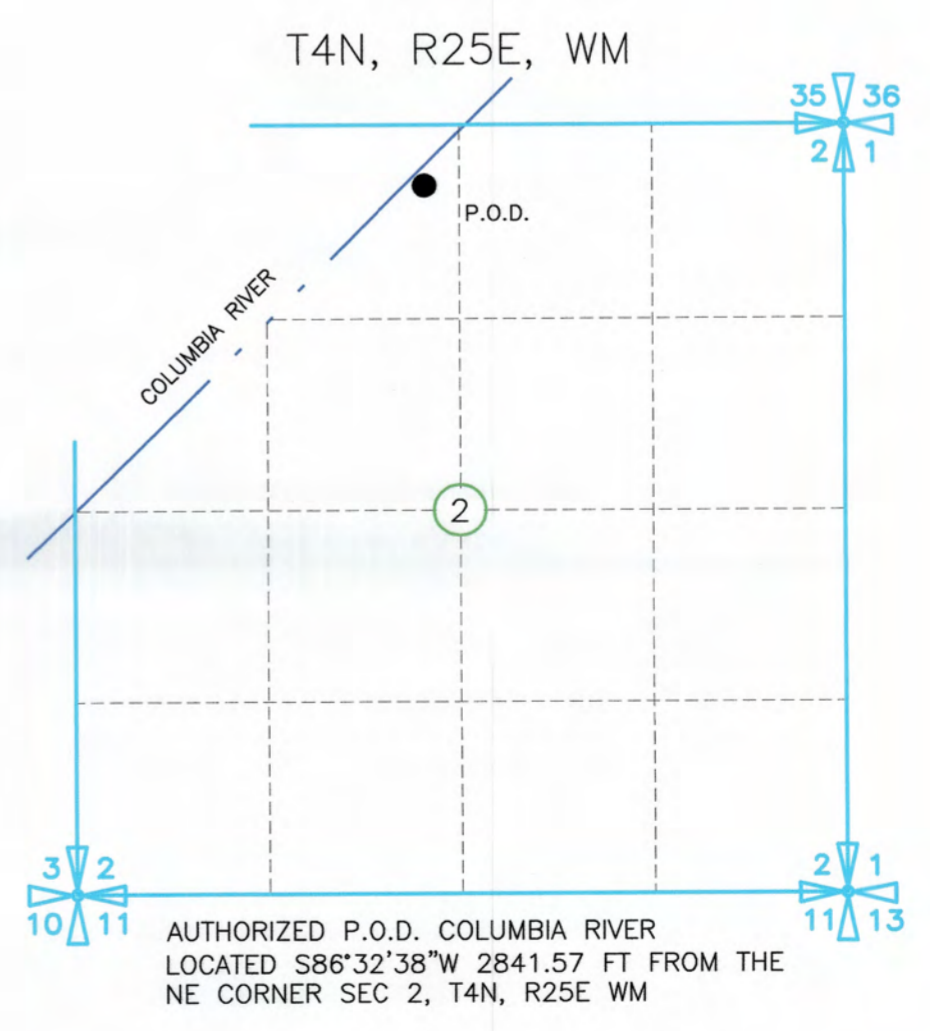
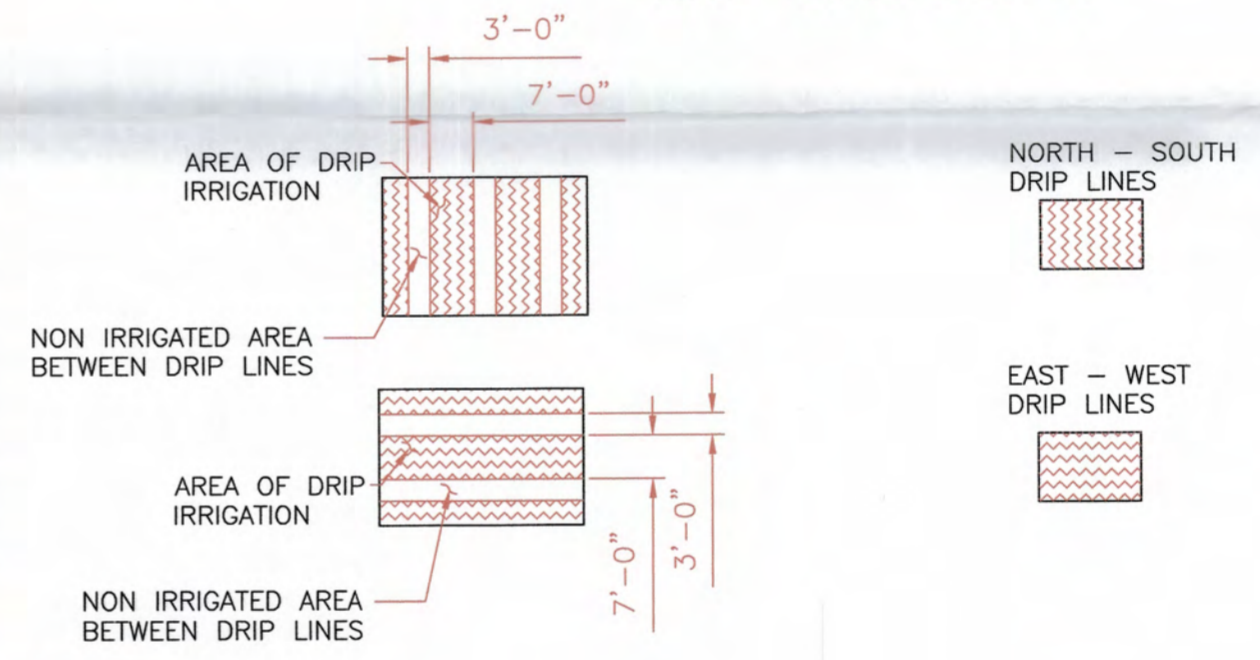

NOTE:
THE PURPOSE OF THIS MAP IS TO IDENTIFY THE APPROXIMATE LOCATION OF THE WATER RIGHT. IT IS NOT INTENDED TO PROVIDE INFORMATION RELATIVE TO THE LOCATION OF PROPERTY OWNERSHIP BOUNDARY LINES.





DRAWING: \\Kwkfiles\public\Project\30-08-016 - Porfily Water Rights Consulting\00 Misc Engineering\Cad\TIEGS\3522300TIG TT18.dwg
PRINTED BY: rwillard on 03/28/18 02:51 PM T-12908

RECEIVED
APR 20 2018
DWRD

teVELDE - TIEGS
TIEGS TO TIEGS
TEMPORARY TRANSFER APPLICATION FROM MAP
INVOLVING CERTIFICATES 68536, 61848 & 61849
T2&3N, R26E WM
MORROW CO
2018

This Portion of this Transfer
is the Same as the 2017
Temporary Transfer T-12696

FROM

-  133.4 AC PRIMARY COLUMBIA RIVER
CERT 68536
-  444.4 AC PRIMARY WELLS #1 & #3 CERT 61848
SUPPLEMENTAL COLUMBIA RIVER CERT 68536
SUPPLEMENTAL WELL #2 & #3 CERT 61849
-  239.7 AC PRIMARY WELLS #1 & #3 CERT 61848
SUPPLEMENTAL WELL #2 & #3 CERT 61849
- 817.5 AC
-  3.9 AC TEST PLOT AREA NOT INVOLVED IN THIS
TRANSFER

AUTHORIZED P.O.D.
LOCATED S86°32'38"W 2841.57 FT FROM THE
NE CORNER SEC 2, T4N, R25E WM

AUTHORIZED P.O.A.
WELL #1 LOCATED 2470'N AND 2910'E FROM
THE SW COR SEC 20 T2N, R26E, WM

WELL #2 LOCATED 100'S AND 1350'W FROM
THE NE COR SEC 17 T2N, R26E, WM

WELL #3 LOCATED 30'S AND 30'W FROM THE
E 1/4 COR SEC 18 T2N, R26E, WM

TAX LOT LINE (TYP)

T4N, R25E, WM

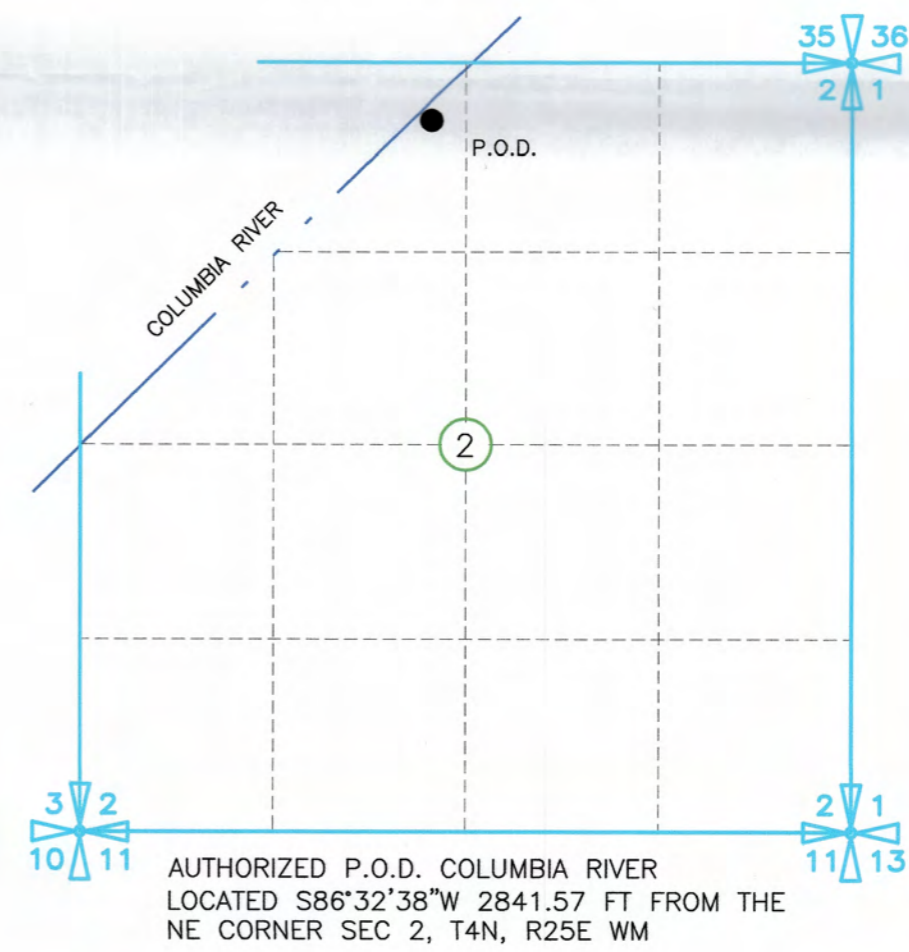

NOTE:
THE PURPOSE OF THIS MAP IS TO IDENTIFY THE APPROXIMATE LOCATION
OF THE WATER RIGHT. IT IS NOT INTENDED TO PROVIDE INFORMATION
RELATIVE TO THE LOCATION OF PROPERTY OWNERSHIP BOUNDARY LINES.