



Central Oregon Irrigation District

Claim of Beneficial Use FINAL PROOF MAPS

For COID Petition # P-2000-003

STATE ORDER # 8693

For Permanent 580 Transfers

Submitted _____ via CERTIFIED MAIL

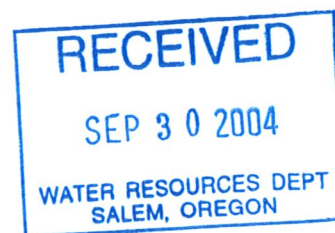

4. Location of proposed place of use: (proposed user)

Name	Legal Description	Cert#	Use	Notice #	Acres
Braden Family Trust	13-13-33 NWSW 00500	76358	IRRIG	T-2000-018	7.450
Braden Family Trust	13-13-33 NWSW 00500	76358	IRRIG	T-2000-017	0.250
Braden Family Trust	13-13-33 SWSW 00500	76358	IRRIG	T-2000-017	4.000
American Cash Equities In	17-12-15 NENE 00200	76358	IRRIG	T-2000-017	0.480
American Cash Equities In	17-12-15 NENE 00300	76358	IRRIG	T-2000-017	0.100
American Cash Equities In	17-12-15 NWNE 00300	76358	IRRIG	T-2000-017	0.100
BMC Properties, Inc. -AV-	17-12-15 SWNE 00100	76358	IRRIG	T-2000-016	1.250
BMC Properties, Inc. -AV-	17-12-15 SWNE 00200	76358	IRRIG	T-2000-016	1.250
BMC Properties, Inc. -AV-	17-12-15 SWNE 00300	76358	IRRIG	T-2000-016	1.150
American Cash Equities In	17-12-15 SWNE 00300	76358	IRRIG	T-2000-017	0.500
BMC Properties, Inc. -AV-	17-12-15 SWNE 00400	76358	IRRIG	T-2000-016	1.250
American Cash Equities In	17-12-15 SWNE 00500	76358	IRRIG	T-2000-017	1.250
American Cash Equities In	17-12-15 SWNE 00600	76358	IRRIG	T-2000-017	1.250
American Cash Equities In	17-12-15 SWNE 00700	76358	IRRIG	T-2000-017	1.250
American Cash Equities In	17-12-15 SWNE 00800	76358	IRRIG	T-2000-017	1.250
American Cash Equities In	17-12-15 SWNE 00900	76358	IRRIG	T-2000-017	0.750
American Cash Equities In	17-12-15 SWNE 01000	76358	IRRIG	T-2000-017	1.250
American Cash Equities In	17-12-15 SWNE 01100	76358	IRRIG	T-2000-017	1.250
American Cash Equities In	17-12-15 SWNE 01200	76358	IRRIG	T-2000-017	1.250
Gisler, Patrick M & Joel	17-12-15 SENE 00101	76358	IRRIG	T-2000-018	1.250
Gisler, Patrick M & Joel	17-12-15 SENE 00102	76358	IRRIG	T-2000-018	1.250
Gisler, Patrick M & Joel	17-12-15 SENE 00103	76358	IRRIG	T-2000-018	1.250
Gisler, Patrick M & Joel	17-12-15 SENE 00104	76358	IRRIG	T-2000-018	1.250
Gisler, Patrick M & Joel	17-12-15 SENE 00105	76358	IRRIG	T-2000-018	1.250
Gisler, Patrick M & Joel	17-12-15 SENE 00106	76358	IRRIG	T-2000-018	1.250

4. Location of proposed place of use: (proposed user)

Name	Legal Description	Cert#	Use	Notice #	Acres
Gisler, Patrick M & Joel	17-12-15 SENE 00107	76358	IRRIG	T-2000-018	1.250
Gisler, Patrick M & Joel	17-12-15 SENE 00108	76358	IRRIG	T-2000-018	1.250
Gisler, Patrick M & Joel	17-12-15 SENE 00109	76358	IRRIG	T-2000-018	1.250
Gisler, Patrick M & Joel	17-12-15 SENE 00110	76358	IRRIG	T-2000-018	1.250
Gisler, Patrick M & Joel	17-12-15 SENE 00111	76358	IRRIG	T-2000-018	1.250
American Cash Equities In	17-12-15 SENE 00200	76358	IRRIG	T-2000-017	1.520
American Cash Equities In	17-12-15 SENE 00300	76358	IRRIG	T-2000-017	0.550
American Cash Equities In	17-12-15 SENE 00400	76358	IRRIG	T-2000-017	1.250
American Cash Equities In	17-12-15 SENE 00500	76358	IRRIG	T-2000-017	1.250
American Cash Equities In	17-12-15 SENE 00600	76358	IRRIG	T-2000-017	1.250
American Cash Equities In	17-12-15 SENE 00900	76358	IRRIG	T-2000-017	0.500
Rogers, Kelly -AV-	17-12-15 NENW 00100	76358	IRRIG	T-2000-016	5.400
Rogers, Kelly -AV-	17-12-15 NENW 00100	76358	IRRIG	T-2000-016	1.250
Rogers, Kelly -AV-	17-12-15 NENW 00100	76358	IRRIG	T-2000-017	3.350
Rogers, Kelly -AV-	17-12-15 NENW 00200	76358	IRRIG	T-2000-016	1.250
Rogers, Kelly -AV-	17-12-15 NENW 00300	76358	IRRIG	T-2000-016	1.250
BMC Properties, Inc. -AV-	17-12-15 SENW 00100	76358	IRRIG	T-2000-016	1.250
BMC Properties, Inc. -AV-	17-12-15 SENW 00200	76358	IRRIG	T-2000-016	1.250
BMC Properties, Inc. -AV-	17-12-15 SENW 00300	76358	IRRIG	T-2000-016	0.100
BMC Properties, Inc. -AV-	17-12-15 SENW 00300	76358	IRRIG	T-2000-016	1.250
BMC Properties, Inc. -AV-	17-12-15 SENW 00400	76358	IRRIG	T-2000-016	1.250
BMC Properties, Inc. -AV-	17-12-15 SENW 00500	76358	IRRIG	T-2000-016	1.250
BMC Properties, Inc. -AV-	17-12-15 SENW 00600	76358	IRRIG	T-2000-016	1.250
BMC Properties, Inc. -AV-	17-12-15 SENW 00700	76358	IRRIG	T-2000-016	1.250

4. Location of proposed place of use: (proposed user)

Name	Legal Description	Cert#	Use	Notice #	Acres
BMC Properties, Inc.	-AV- 17-12-15 SENW 00800	76358	IRRIG	T-2000-016	1.250
BMC Properties, Inc.	-AV- 17-12-15 SENW 00900	76358	IRRIG	T-2000-016	1.250
BMC Properties, Inc.	-AV- 17-12-15 SENW 01000	76358	IRRIG	T-2000-016	1.250
BMC Properties, Inc.	-AV- 17-12-15 SENW 01100	76358	IRRIG	T-2000-016	1.250
BMC Properties, Inc.	-AV- 17-12-15 SENW 01200	76358	IRRIG	T-2000-016	1.250
BMC Properties, Inc.	-AV- 17-12-15 SENW 01300	76358	IRRIG	T-2000-016	1.000
BMC Properties, Inc.	-AV- 17-12-15 SENW 01400	76358	IRRIG	T-2000-016	1.250
BMC Properties, Inc.	-AV- 17-12-15 SENW 01500	76358	IRRIG	T-2000-016	1.250
BMC Properties, Inc.	-AV- 17-12-15 NESW 01300	76358	IRRIG	T-2000-016	0.250

Total On Lands Acres: 78.700

FINAL PROOF SITE REPORT

Claim of Beneficial Use

Petition # P-2000-003

State # 8693

Property Owner: Braden Family Trust Canal PBC

Property description 13-13-33 SW 1/4 TL 500 Headgate # H-12-16-1

- Person interviewed (if any) _____
- | | | | | |
|------------|----------|-------|-----|------|
| T-2000-018 | 13-13-33 | NW SW | 500 | 7.4 |
| T-2000-017 | 13-13-33 | NW SW | 500 | 0.25 |
| T-2000-017 | 13-13-33 | SW SW | 500 | 4.0 |
- Method of irrigation (pump, flood, etc) Flood

Use : crops produced Pasture mix

Method used to calculate area irrigated visual

Is beneficial use achieved in areas mapped (YES or NO) _____

IF NO,

If not proved up, what measures have been completed _____

If not irrigated as mapped, indicate changes on map _____

What measures are now needed?

Talk with water right user _____

Follow up in _____ weeks/days

Re-visit site on _____

NOTES:

Inspected by: Cary D. Penhallow Date: 10/1/02

JEFFERSON COUNTY
SEC.33 T13S. R13E. W.M.

SCALE - 1" = 400'

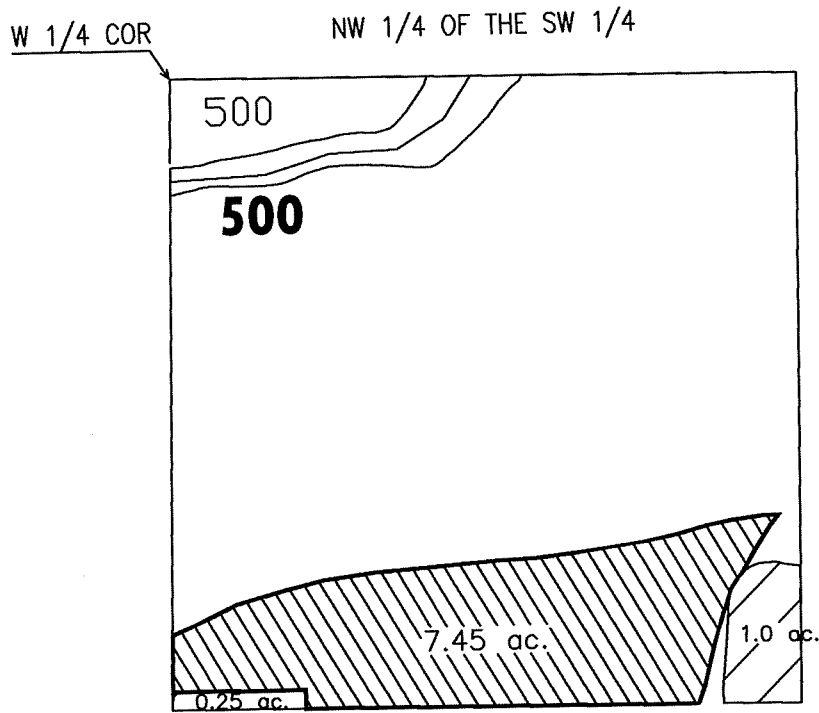

FINAL PROOF MAP

JOEL & PATRICK GISLER / BRADEN FAMILY TRUST - 7.45 ACRES

JEFFERSON COUNTY
SEC.33 T13S. R13E. W.M.

SCALE - 1" = 400'



NW 1/4 OF THE SW 1/4

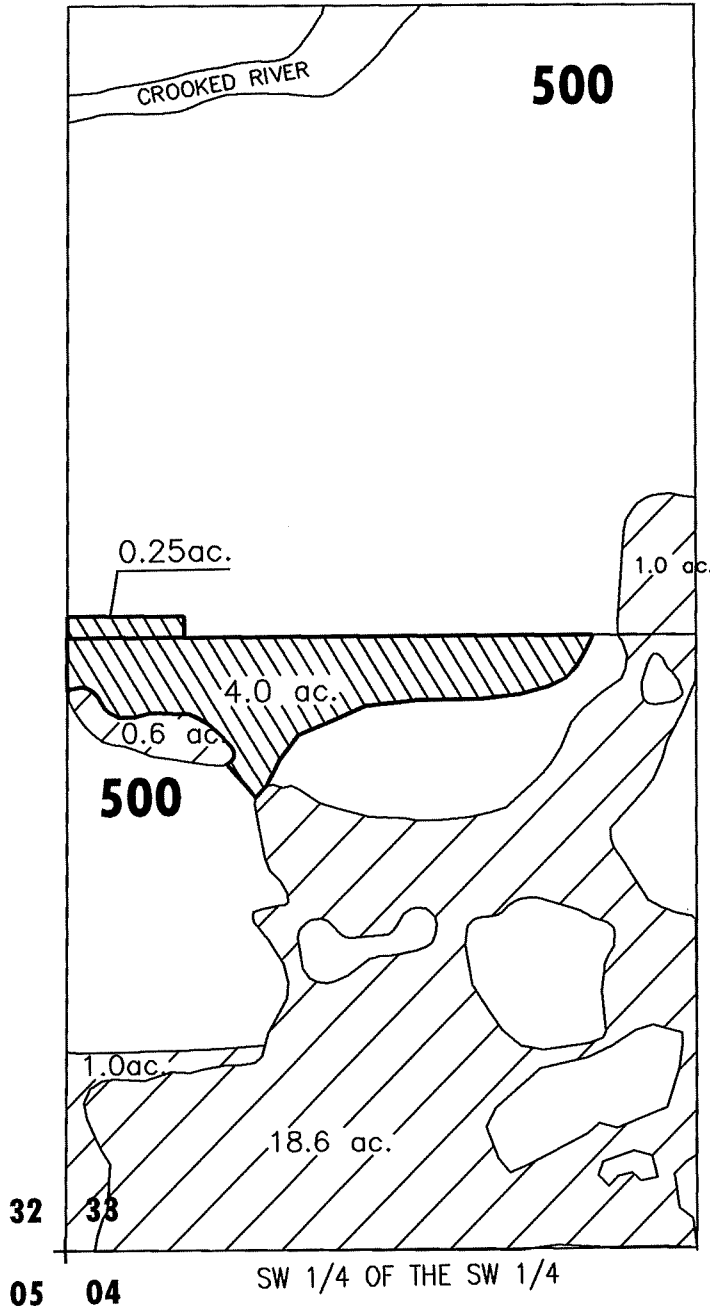

FINAL PROOF MAP
AMERICAN CASH EQUITIES, INC. / BRADEN FAMILY TRUST - 4.25 ACRES

FINAL PROOF SITE REPORT

Claim of Beneficial Use

Petition # 2000-002

State # 8693

Property Owner: Snook, Rick + Camille Canal PBC

Property description 17-12-15 NENW 100 2.5 Acres
Petitioned by Kelly Rogers Headgate # PBC-1

T.2000-016

- Person interviewed (if any) OWNER
- Method of irrigation (pump, flood, etc) _____
- Use : crops produced 12nd scape
- Method used to calculate area irrigated GPS
- Is beneficial use achieved in areas mapped (YES or NO) _____

IF NO,

If not proved up, what measures have been completed _____

If not irrigated as mapped, indicate changes on map _____

What measures are now needed?

Talk with water right user _____

Follow up in _____ weeks/days

Re-visit site on _____

NOTES: ~~T.L. 100 not done~~

nice job

Inspected by: PAHulbur Date: 6/10/04

FINAL PROOF SITE REPORT

Claim of Beneficial Use

Petition # P-2000-003

State # 8693

Property Owner: Smith, Tracy & Hallie

T-2000-016

Head Gate: PBC-3

Petitioned Owner: Kelly Rogers

Property Description: 17-12-15 NE NW lot 800 Acres: ~~1.25~~^{0.4} Type of Use: IRRIGATION

Person interviewed (if any) Aner

Method of irrigation (pump) flood, etc) _____

Use : crops produced Landscape

Method used to calculate area irrigated map/GPS

Canal PBC Headgate # _____

Is beneficial use achieved in areas mapped (YES or NO)

IF NO,

If not proved up, what measures have been completed _____

If not irrigated as mapped, indicate changes on map _____

What measures are now needed?

Talk with water right user _____

Follow up in _____ weeks/days

Re-visit site on _____

NOTES:

Inspected by: PAH Allen

Date: 7/14/04

FINAL PROOF SITE REPORT
Claim of Beneficial Use

T-2000-016

Petition # P-2000-003

State # 8693

Property Owner: Nice, Mary E. Canal PBC

Petitioner owner: Kelly Rogers

Property description 17-12-15 NENW 00400 Headgate # PBC-3

- Person interviewed (if any) _____
- Method of irrigation (pump, flood, etc) Pump
- Use : crops produced lawn, landscape
- Method used to calculate area irrigated visual
- Is beneficial use achieved in areas mapped (YES or NO) _____

IF NO,

If not proved up, what measures have been completed _____

If not irrigated as mapped, indicate changes on map _____

What measures are now needed?

Talk with water right user _____

Follow up in _____ weeks/days

Re-visit site on _____

NOTES:

Inspected by: Ron / Jed / Cary Date: 2002/3

FINAL PROOF SITE REPORT

Claim of Beneficial Use

Petition # P-2000-003

State # 8693

Property Owner: Intlekofer, Julie T-2000-016 Head Gate: PBC-3
Petitioned Owner: Kelly Rogers
Property Description: 17-12-15 NE NW lot 500 Acres: 1.25 Type of Use: IRRIGATION

Person interviewed (if any) None

Method of irrigation (pump, flood, etc) _____

Use : crops produced Landscaping & pond.

Method used to calculate area irrigated GPS

Canal PBC Headgate # _____

Is beneficial use achieved in areas mapped (YES or NO) _____

IF NO,

If not proved up, what measures have been completed _____

If not irrigated as mapped, indicate changes on map _____

What measures are now needed?

Talk with water right user _____

Follow up in _____ weeks/days

Re-visit site on _____

NOTES:

Inspected by: [Signature]

Date: 7/14/04

T-2000-014

FINAL PROOF SITE REPORT

Claim of Beneficial Use

Petition # 2000-003

State # 8693

Property Owner: Price, Wesley B Canal PBC

Petitioned owner: Kelly Rogers

Property description 17-12-15 NENW 00100 Headgate # PB-3

- Person interviewed (if any) OWNER
- Method of irrigation (pump, flood, etc) Sprinkler
- Use : crops produced lawn & landscape
- Method used to calculate area irrigated Visual
- Is beneficial use achieved in areas mapped (YES or NO) _____

IF NO,

If not proved up, what measures have been completed _____

If not irrigated as mapped, indicate changes on map _____

What measures are now needed?

Talk with water right user _____

Follow up in _____ weeks/days

Re-visit site on _____

NOTES:

Inspected by: RAW, Carey Date: 2002/03

FINAL PROOF SITE REPORT

Claim of Beneficial Use

Petition # P-2000-003

State # 8693

Property Owner: Hughes, Robert T-2000-016 Head Gate: PBC-3
Petitioned Owner: Kelby Rogers
Property Description: 17-12-15 NE NW lot 200 Acres: 1.25 Type of Use: IRRIGATION

- Person interviewed (if any) owner
- Method of irrigation (pump, flood, etc) _____
- Use : crops produced Landscaping
- Method used to calculate area irrigated GPS
- Canal PBC/Aulon Headgate # _____
- Is beneficial use achieved in areas mapped (YES or NO) _____

IF NO,

- If not proved up, what measures have been completed _____
- If not irrigated as mapped, indicate changes on map _____
- What measures are now needed?

Talk with water right user _____

Follow up in _____ weeks/days

Re-visit site on _____

NOTES:

Inspected by: [Signature]

Date: 6/12/04

FINAL PROOF SITE REPORT

Claim of Beneficial Use

Petition # 2000-003

State # 8693

Property Owner: Schreiner, Bruce A. Canal PBC
Petitioned owner: Kelly Rogers 1.25 Acres
Property description 17-12-15 NENW 00300 Headgate # PB-3

- Person interviewed (if any) None
- Method of irrigation (pump, flood, etc) Sprinkler
- Use : crops produced lawn/landscape
- Method used to calculate area irrigated Visual
- Is beneficial use achieved in areas mapped (YES or NO) YES

IF NO,

If not proved up, what measures have been completed _____

If not irrigated as mapped, indicate changes on map _____

What measures are now needed?

Talk with water right user _____

Follow up in _____ weeks/days

Re-visit site on _____

NOTES: grass is up 6/10/04 RAA

Inspected by: Ron/Cary Date: 2002

DESCHUTES COUNTY
SEC. 15 T17S. R12E. W.M.

SCALE - 1" = 400'

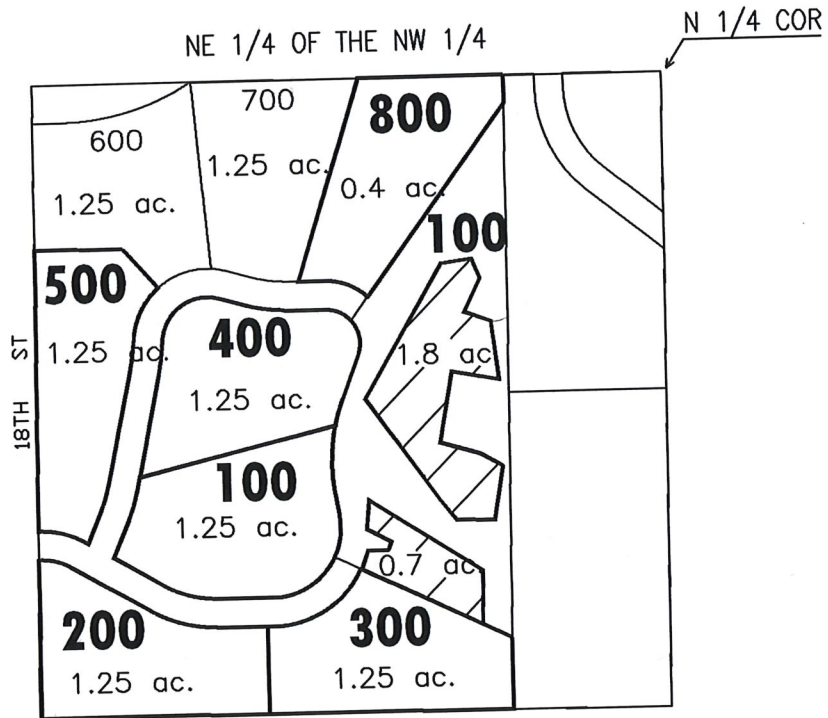

FINAL PROOF MAP

BMC, INC - AMERICAN CASH EQUITIES, INC / KELLY ROGERS 9.15 ACRES

FINAL PROOF SITE REPORT

Claim of Beneficial Use

Petition # P-2000-003

State # 8693

Property Owner: Klein, Dwayne & Lisa T-2000-017 Head Gate: PBC-3
Petitioned Owner: American Cash Equities
Property Description: 17-12-15 NE NW lot 600 Acres: 1.25 Type of Use: IRRIGATION

Person interviewed (if any) owner

Method of irrigation (pump flood, etc) _____

Use : crops produced landscape

Method used to calculate area irrigated map

Canal PBC / Quon Headgate # _____

Is beneficial use achieved in areas mapped (YES or NO) _____

IF NO,

If not proved up, what measures have been completed _____

If not irrigated as mapped, indicate changes on map _____

What measures are now needed?

Talk with water right user _____

Follow up in _____ weeks/days

Re-visit site on _____

NOTES:

Inspected by: RAD Hutton

Date: 7/13/04

FINAL PROOF SITE REPORT

Claim of Beneficial Use

Petition # P-2000-003

State # 8693

Property Owner: Spear, Thomas & Martha T-2000-017 Head Gate: PBC-3
Petitioned Owner: American Cash Equities
Property Description: 17-12-15 NE NW lot 700 Acres: 1.25 Type of Use: IRRIGATION

- Person interviewed (if any) Owner
- Method of irrigation (pump, flood, etc) _____
- Use : crops produced landscape
- Method used to calculate area irrigated map
- Canal PBC Headgate # _____
- Is beneficial use achieved in areas mapped (YES or NO) _____

IF NO,

- If not proved up, what measures have been completed _____
- If not irrigated as mapped, indicate changes on map _____
- What measures are now needed?

Talk with water right user _____

Follow up in _____ weeks/days

Re-visit site on _____

NOTES:

Inspected by: [Signature]

Date: 7/13/04

FINAL PROOF SITE REPORT

Claim of Beneficial Use

Petition # P-2000-003

State # 8693

Property Owner: Smith, Tracy & Hallie T-2000-017 Head Gate: PBC-3
Petitioned Owner: American Cash Equities
Property Description: 17-12-15 NE NW lot 800 Acres: 0.85 Type of Use: IRRIGATION

Person interviewed (if any) Owner

Method of irrigation (pump, flood, etc) _____

Use : crops produced landscape

Method used to calculate area irrigated map

Canal PBC Headgate # _____

Is beneficial use achieved in areas mapped (YES or NO) _____

IF NO,

If not proved up, what measures have been completed _____

If not irrigated as mapped, indicate changes on map _____

What measures are now needed?

Talk with water right user _____

Follow up in _____ weeks/days

Re-visit site on _____

NOTES:

Inspected by: PAHullen

Date: 7/13/04

DESCHUTES COUNTY
SEC.15 T17S. R12E. W.M.

SCALE - 1" = 400'



NE 1/4 OF THE NW 1/4

N 1/4 COR

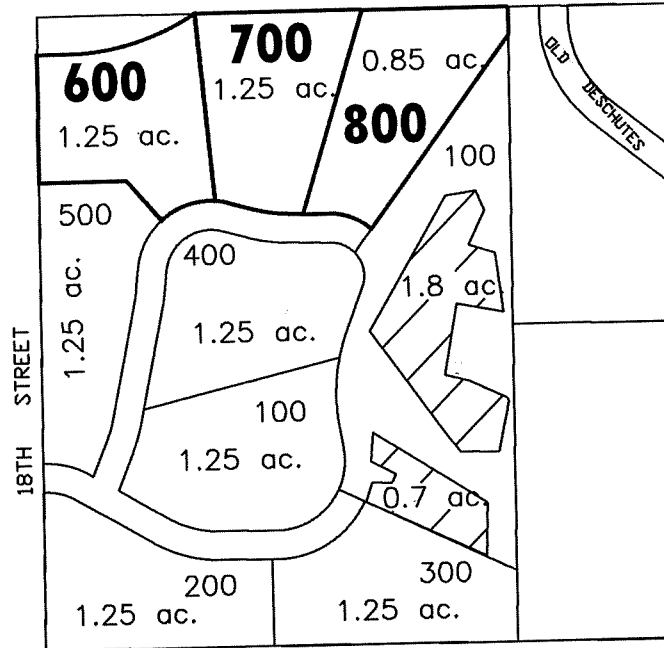

FINAL PROOF MAP

AMERICAN CASH EQUITIES, INC / KELLY ROGERS 3.35 ACRES

FINAL PROOF SITE REPORT

Claim of Beneficial Use

T-2000-016
Petition # 2000-003
State # 8693

Property Owner: Ouerbay, Thomas R. Canal PBC

Property description 17-12-15 SWNE 00100 Headgate # PB-3
Petitioned owner - BME Properties

- Person interviewed (if any) _____
- Method of irrigation (pump, flood, etc) Sprinkler
- Use : crops produced lawn/landscape
- Method used to calculate area irrigated Visual
- Is beneficial use achieved in areas mapped (YES or NO) _____

IF NO,

- If not proved up, what measures have been completed _____

If not irrigated as mapped, indicate changes on map _____

What measures are now needed?

Talk with water right user _____

Follow up in _____ weeks/days

Re-visit site on _____

NOTES:

Inspected by: Pon/Cary Date: 2/22/3

T-2000-016

FINAL PROOF SITE REPORT

Claim of Beneficial Use

Petition # 2000-003

State # 8693

Property Owner: Cochran, John + Deborah Canal PBC

Property description 17-12-15 SESW 00100 Headgate # PB-3
petitioned by BMC Properties

- Person interviewed (if any) Owner
- Method of irrigation (pump, flood, etc) Avion Pressure
- Use : crops produced landscape
- Method used to calculate area irrigated map visual
- Is beneficial use achieved in areas mapped (YES or NO) _____

IF NO,

If not proved up, what measures have been completed _____

If not irrigated as mapped, indicate changes on map _____

What measures are now needed?

Talk with water right user _____

Follow up in _____ weeks/days

Re-visit site on _____

NOTES: not irrigated as mapped

Inspected by: RAL Date: 2003

FINAL PROOF SITE REPORT

Claim of Beneficial Use

T-2000-016

Petition # 2000-003

State # 8693

Property Owner: Anderson, Duane D. Canal FBC
Petitioned Owner: BMC Properties

Property description 17-12-15 SENW 00200 Headgate # FBC-3

- Person interviewed (if any) OWNER
- Method of irrigation (pump, flood, etc) Sprinkler
- Use : crops produced 1200/12ndscape
- Method used to calculate area irrigated Visual
- Is beneficial use achieved in areas mapped (YES or NO) _____

IF NO,

- If not proved up, what measures have been completed _____

If not irrigated as mapped, indicate changes on map _____

What measures are now needed?

Talk with water right user _____

Follow up in _____ weeks/days

Re-visit site on _____

NOTES:

Inspected by: Ron Cary Date: 2002

FINAL PROOF SITE REPORT
Claim of Beneficial Use

T-2000-016

Petition # 2000-003

State # 8693

Property Owner: Bendzi, Joseph C. Canal PBC

Property description 17-12-15 SWNE 00200 Headgate # PBC-3
Petitioned owner - T3 ML Properties

- Person interviewed (if any) _____
- Method of irrigation (pump, flood, etc) Sprinkler
- Use : crops produced landscape
- Method used to calculate area irrigated Usual
- Is beneficial use achieved in areas mapped (YES or NO) _____

IF NO,

If not proved up, what measures have been completed _____

If not irrigated as mapped, indicate changes on map _____

What measures are now needed?

Talk with water right user _____

Follow up in _____ weeks/days

Re-visit site on _____

NOTES:

Inspected by: Rin Kary Date: 2/2/3

FINAL PROOF SITE REPORT

Claim of Beneficial Use

T-2000-014

Petition # 2000-003

State # 8693

Property Owner: Hatch, Jeffrey P. Canal PBC

Petitioned Owner: BMC Properties

Property description 17-12-15 SENEW W300 Headgate # PBC-3

- Person interviewed (if any) _____
- Method of irrigation (pump, flood, etc) Sprinkler
- Use : crops produced landscape
- Method used to calculate area irrigated Visual
- Is beneficial use achieved in areas mapped (YES or NO) _____

IF NO,

- If not proved up, what measures have been completed _____

- If not irrigated as mapped, indicate changes on map _____

- What measures are now needed?

Talk with water right user _____

Follow up in _____ weeks/days

Re-visit site on _____

NOTES:

Inspected by:

Ron/CARY

Date: 2002/3

FINAL PROOF SITE REPORT

Claim of Beneficial Use

T-2000-016

Petition # 2000-003

State # 8693

Property Owner: Smith, Michael Canal PBC

Property description 17-12-15 SWNE = 7.15 acres
SE NW 0.1
00300 Headgate # PBC-3
Petitioned owner = BMC Properties

- Person interviewed (if any) _____
- Method of irrigation (pump, flood, etc) Sprinkler Temp setup
- Use : crops produced landscape
- Method used to calculate area irrigated VISUAL
- Is beneficial use achieved in areas mapped (YES or NO) _____

IF NO,

If not proved up, what measures have been completed _____

If not irrigated as mapped, indicate changes on map _____

What measures are now needed?

Talk with water right user _____

Follow up in _____ weeks/days

Re-visit site on _____

NOTES: Once ok'd will let it revert back until ready to do it permanently.

Inspected by: ROA / Cary Date: 2002/3

FINAL PROOF SITE REPORT

Claim of Beneficial Use

Petition # 2000-003

State # 8693

Property Owner: Dover, Randolph Canal PBC

Property description 17-12-15 SWNE 00400 Headgate # PBC-3
Petitioned by BMC Properties

- Person interviewed (if any) _____
- Method of irrigation (pump, flood, etc) Sprinkler
- Use : crops produced landscape
- Method used to calculate area irrigated Visual
- Is beneficial use achieved in areas mapped (YES or NO) _____

IF NO,

If not proved up, what measures have been completed _____

If not irrigated as mapped, indicate changes on map _____

What measures are now needed?

Talk with water right user _____

Follow up in _____ weeks/days

Re-visit site on _____

NOTES:

Inspected by: PAH/Cary Date: 2002/3

FINAL PROOF SITE REPORT
Claim of Beneficial Use

T-2000-016

Petition # 2000-003

State # 8693

Property Owner: Sawyer Kevin T Canal PBC

Petitioned Owner: BMC Properties

Property description 17-12-15 SE NW 400 Headgate # PBC-3

Person interviewed (if any) _____

Method of irrigation (pump, flood, etc) Sprinkler

Use : crops produced landscape

Method used to calculate area irrigated visual

Is beneficial use achieved in areas mapped (YES or NO) _____

IF NO,

If not proved up, what measures have been completed _____

If not irrigated as mapped, indicate changes on map _____

What measures are now needed?

Talk with water right user _____

Follow up in _____ weeks/days

Re-visit site on _____

NOTES:

Inspected by: Rm/cmy Date: 2002/3

FINAL PROOF SITE REPORT

Claim of Beneficial Use

T-2000-014

Petition # 2000-003

State # 8693

Property Owner: Herrick, Jason W. Canal PBC
Petitioned Owner: BMC Properties

Property description 17-12-15 SENW 0500 Headgate # PBC-3

- Person interviewed (if any) _____
- Method of irrigation (pump, flood, etc) Sprinkler
- Use : crops produced landscape
- Method used to calculate area irrigated Visual
- Is beneficial use achieved in areas mapped (YES or NO) _____

IF NO,

- If not proved up, what measures have been completed _____

If not irrigated as mapped, indicate changes on map _____

What measures are now needed?

Talk with water right user _____

Follow up in _____ weeks/days

Re-visit site on _____

NOTES:

Inspected by: Rain/Cary

Date: 2002

FINAL PROOF SITE REPORT

Claim of Beneficial Use

T-2000-016
Petition # 2000-003
State # 8693

Property Owner: Dent, Christopher Canal PBC
Petitioned Owner BMC Properties
Property description 17-12-15 SENW 0600 Headgate # PBC-3

- Person interviewed (if any) _____
- Method of irrigation (pump, flood, etc) Sprinkler
- Use : crops produced landscape
- Method used to calculate area irrigated Visual
- Is beneficial use achieved in areas mapped (YES or NO) _____

IF NO,

If not proved up, what measures have been completed _____

If not irrigated as mapped, indicate changes on map _____

What measures are now needed?
Talk with water right user _____
Follow up in _____ weeks/days
Re-visit site on _____

NOTES:

Inspected by: Ron Cary Date: Jan 2/3

T-2000-016

FINAL PROOF SITE REPORT

Claim of Beneficial Use

Petition # 2000-003

State # 8693

Property Owner: Rycharad, Douglas R. Canal PBE

Petitioned Owner: BMC Properties

Property description 17-12-15 SENE 00700 Headgate # PB-3

Person interviewed (if any) _____

Method of irrigation (pump, flood, etc) sprinkler

Use : crops produced lawn/landscape

Method used to calculate area irrigated visual

Is beneficial use achieved in areas mapped (YES or NO) _____

IF NO,

If not proved up, what measures have been completed _____

If not irrigated as mapped, indicate changes on map _____

What measures are now needed?

Talk with water right user _____

Follow up in _____ weeks/days

Re-visit site on _____

NOTES:

Inspected by: Pon/Cary Date: 2002/3

FINAL PROOF SITE REPORT

Claim of Beneficial Use

T-2000-016

Petition # 2000-003

State # 8693

Property Owner: Despain, Daniel N. Canal PBC

Retitoned Owner: BME Properties

Property description 17-12-15 SENW 00800 Headgate # PBC-3

- Person interviewed (if any) OWNER
- Method of irrigation (pump, flood, etc) Under ground Sprinkler
- Use : crops produced land scape
- Method used to calculate area irrigated GPS + Visual
- Is beneficial use achieved in areas mapped (YES or NO) _____

IF NO,

- If not proved up, what measures have been completed _____

If not irrigated as mapped, indicate changes on map _____

What measures are now needed?

Talk with water right user _____

Follow up in _____ weeks/days

Re-visit site on _____

NOTES: Finished in fall of 2003

Inspected by: RAW

Date: 2003

FINAL PROOF SITE REPORT

Claim of Beneficial Use

T-2000-016

Petition # 2000-003

State # 8693

Property Owner: Lams, Thomas J. Canal PBC

Petitioned Owner: BMC Properties

Property description 17-12-15 SENW 00900 Headgate # PBC-3

- Person interviewed (if any) _____
- Method of irrigation (pump, flood, etc) Sprinkler
- Use : crops produced landscape
- Method used to calculate area irrigated Visual
- Is beneficial use achieved in areas mapped (YES or NO) _____

IF NO,

If not proved up, what measures have been completed _____

If not irrigated as mapped, indicate changes on map _____

What measures are now needed?

Talk with water right user _____

Follow up in _____ weeks/days

Re-visit site on _____

NOTES:

Inspected by: Ron Cary

Date: 2002/3

FINAL PROOF SITE REPORT

Claim of Beneficial Use

T-2000-014

Petition # 2000-003

State # 8693

Property Owner: Widmark, Lyle Canal PBC

Petitioned Owner: BMC Properties

Property description 17-12-15 SENW 01000 Headgate # PBC-3

- Person interviewed (if any) _____
- Method of irrigation (pump, flood, etc) Sprinkler
- Use : crops produced landscape
- Method used to calculate area irrigated Visual
- Is beneficial use achieved in areas mapped (YES or NO) _____

IF NO,

If not proved up, what measures have been completed _____

If not irrigated as mapped, indicate changes on map _____

What measures are now needed?

Talk with water right user _____

Follow up in _____ weeks/days

Re-visit site on _____

NOTES:

Inspected by: RON/CARY Date: 2002/3

FINAL PROOF SITE REPORT

Claim of Beneficial Use

T-2000-016

Petition # 2000-003

State # 8693

Property Owner: Carter, Steven R. Canal PBC

Petitioned Owner: BMC Properties

Property description 17-12-15 SE NW 1100 Headgate # PBC-3

- Person interviewed (if any) _____
- Method of irrigation (pump, flood, etc) Sprinkler
- Use : crops produced landscape
- Method used to calculate area irrigated Visual
- Is beneficial use achieved in areas mapped (YES or NO) _____

IF NO,

If not proved up, what measures have been completed _____

If not irrigated as mapped, indicate changes on map _____

What measures are now needed?

Talk with water right user _____

Follow up in _____ weeks/days

Re-visit site on _____

NOTES:

Inspected by: PAH/Cary Date: 2002/3

FINAL PROOF SITE REPORT
Claim of Beneficial Use

T. 2000-016

Petition # 2000-003

State # 8693

Property Owner: Killelea, Jean E, Canal PBC

Property description 17-12-15 SENW 01200 Headgate # PBC-3
Petitioned Owner: BMC Properties

- Person interviewed (if any) _____
- Method of irrigation (pump, flood, etc) Sprinkle
- Use : crops produced landscape
- Method used to calculate area irrigated Visual
- Is beneficial use achieved in areas mapped (YES or NO) _____

IF NO,

If not proved up, what measures have been completed _____

If not irrigated as mapped, indicate changes on map _____

What measures are now needed?

Talk with water right user _____

Follow up in _____ weeks/days

Re-visit site on _____

NOTES:

Inspected by: Patt/Cary Date: 2002/3

FINAL PROOF SITE REPORT
Claim of Beneficial Use

T. 2000-014

Petition # 2000-003

State # 8693

Property Owner: Coehlo, Deborah E. Canal PBC

Property description 17-12-15 SENE
NESW 01300 Headgate # PBC-3

Petitioned Owner: BMC Properties

- Person interviewed (if any) _____
- Method of irrigation (pump, flood, etc) Sprinkler
- Use : crops produced landscape
- Method used to calculate area irrigated Visual
- Is beneficial use achieved in areas mapped (YES or NO) _____

IF NO,

If not proved up, what measures have been completed _____

If not irrigated as mapped, indicate changes on map _____

What measures are now needed?

Talk with water right user _____

Follow up in _____ weeks/days

Re-visit site on _____

NOTES:

Inspected by: PAH / Cary Date: 2002/3

FINAL PROOF SITE REPORT
Claim of Beneficial Use

T-2000-016

Petition # 2000-003

State # 8693

Property Owner: Moss, Robert W. Canal PBC
Petitioned Owner: BMC Properties
Property description 17-12-15 SENU 01400 Headgate # PBC-3

- Person interviewed (if any) OWNER / phone
- Method of irrigation (pump, flood, etc) sprinkler
- Use : crops produced land scape
- Method used to calculate area irrigated Visual
- Is beneficial use achieved in areas mapped (YES or NO) _____

IF NO,

If not proved up, what measures have been completed _____

If not irrigated as mapped, indicate changes on map _____

What measures are now needed?

Talk with water right user _____

Follow up in _____ weeks/days

Re-visit site on _____

NOTES:

Inspected by: RAH/cary Date: 2002/3

FINAL PROOF SITE REPORT

Claim of Beneficial Use

T-2000-016

Petition # 2000-003

State # 8693

Property Owner: Lee, Roger J Canal PBC

Petitioned Owner: BMC Properties

Property description 17-12-15 SENW 01500 Headgate # PBC 3

- Person interviewed (if any) OWNER
- Method of irrigation (pump, flood, etc) _____
- Use : crops produced hand sown
- Method used to calculate area irrigated Visual
- Is beneficial use achieved in areas mapped (YES or NO) _____

IF NO,

- If not proved up, what measures have been completed _____

If not irrigated as mapped, indicate changes on map _____

What measures are now needed?

Talk with water right user _____

Follow up in _____ weeks/days

Re-visit site on _____

NOTES:

Inspected by: DA Hulbert

Date: 6/10/04

DESCHUTES COUNTY
SEC.15 T17S. R12E. W.M.

SCALE - 1" = 400'

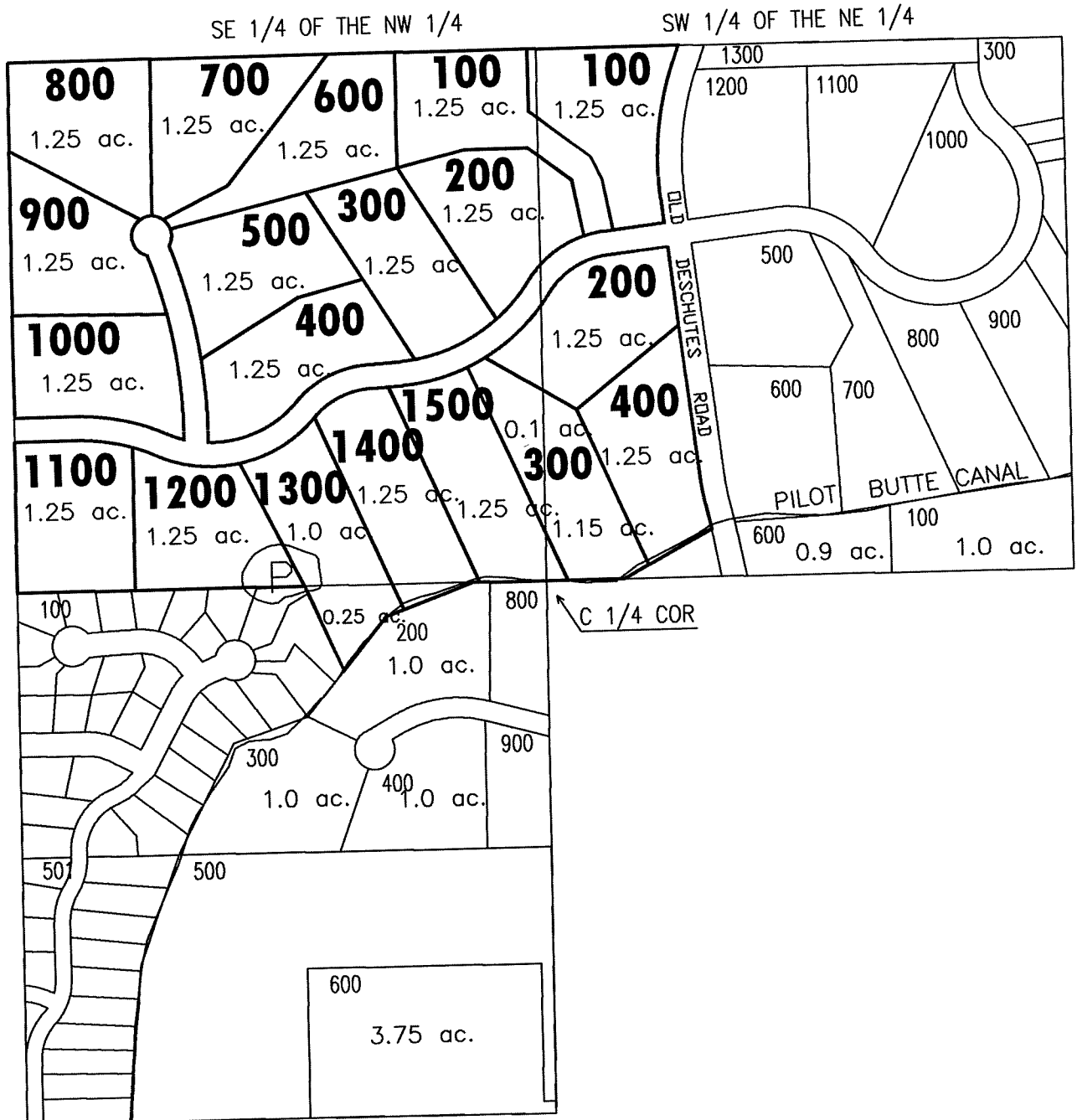

NE 1/4 OF THE SW 1/4

FINAL PROOF MAP

BMC, INC / AMERICAN CASH EQUITIES - 23.75 ACRES

FINAL PROOF SITE REPORT

Claim of Beneficial Use

T-2000-018

Petition # 2000-003

State # 8693

Property Owner: Haines, Janett etel Canal PBC

SHAWNE, Sam

Property description 17-12-15 SENE 00101 Headgate # PBC-3

Petitioned by: Patrick Gistler

- Person interviewed (if any) OWNER
- Method of irrigation (pump, flood, etc) _____
- Use : crops produced landscape
- Method used to calculate area irrigated (visual)
- Is beneficial use achieved in areas mapped (YES or NO) _____

IF NO,

- If not proved up, what measures have been completed _____

- If not irrigated as mapped, indicate changes on map _____

- What measures are now needed?

Talk with water right user _____

Follow up in _____ weeks/days

Re-visit site on _____

NOTES: landscape done 6/10/04

Inspected by: PA Hallbert Date: 6/10/04

FINAL PROOF SITE REPORT
Claim of Beneficial Use

T-2000-018

Petition # 2000-003

State # 8693

Property Owner: Ortiz, Joseph E. Canal PBC

Property description 17-12-15 SENE 00102 Headgate # PBC-3-1
Petitioned by Patrick Gister

- Person interviewed (if any) owner
- Method of irrigation (pump, flood, etc) _____
- Use : crops produced landscape & garden
- Method used to calculate area irrigated Visual
- Is beneficial use achieved in areas mapped (YES or NO) _____

IF NO,

If not proved up, what measures have been completed _____

If not irrigated as mapped, indicate changes on map _____

What measures are now needed?

Talk with water right user _____

Follow up in _____ weeks/days

Re-visit site on _____

NOTES:

Inspected by: PA Hallbert Date: 5/3/04

FINAL PROOF SITE REPORT
Claim of Beneficial Use

T-2000-018

Petition # 2000-003

State # 8693

Property Owner: Gedow, Trust Canal PBC

Property description 17-12-15 SENE 00103 Headgate # PBC-3-1
Petitioned by Patrick Gisher

- Person interviewed (if any) OWNER
- Method of irrigation (pump, flood, etc) _____
- Use : crops produced 12WN & 12nd scrrr
- Method used to calculate area irrigated GPS
- Is beneficial use achieved in areas mapped (YES or NO) _____

IF NO,

If not proved up, what measures have been completed _____

If not irrigated as mapped, indicate changes on map _____

What measures are now needed?

Talk with water right user _____

Follow up in _____ weeks/days

Re-visit site on _____

NOTES: 1.0 AC is in 12WN .25 is on rock area
for rock features (rock gardens) -

Inspected by: RA Hulbert Date: 6-16-04

FINAL PROOF SITE REPORT

Claim of Beneficial Use

T-2000-018

Petition # 2000-003

State # 8693

Property Owner: Zancanella, John K Canal PBC

Property description 17-12-15 SENE 00104 Headgate # PBC-3-1

Petitioned by Patrick Gistler

- Person interviewed (if any) OWNER
- Method of irrigation (pump, flood, etc) _____
- Use : crops produced landscape
- Method used to calculate area irrigated visual
- Is beneficial use achieved in areas mapped (YES or NO) _____

IF NO,

- If not proved up, what measures have been completed _____

- If not irrigated as mapped, indicate changes on map _____

- What measures are now needed?

Talk with water right user _____

Follow up in _____ weeks/days

Re-visit site on _____

NOTES:

Inspected by: RA Hulbert Date: 5-24-04

T-2000-018

FINAL PROOF SITE REPORT

Claim of Beneficial Use

Petition # 2000-003

State # 8693

Property Owner: Smith Eric M. Canal PBC

Property description 17-12-15 SIENE 00105 Headgate # PBC-3-1

^A
^D
petitioned by Patrick Gislter

Person interviewed (if any) None

Method of irrigation (pump, flood, etc) _____

Use : crops produced landscape

Method used to calculate area irrigated Usual

Is beneficial use achieved in areas mapped (YES or NO) _____

IF NO,

If not proved up, what measures have been completed _____

If not irrigated as mapped, indicate changes on map _____

What measures are now needed?

Talk with water right user _____

Follow up in _____ weeks/days

Re-visit site on _____

NOTES: Sprinklers are running

Inspected by: RA Hultbert Date: 7/13/07

FINAL PROOF SITE REPORT

Claim of Beneficial Use

T-2000-018
Petition # P-2000-003
State # 8693

Property Owner: Johannesen, Dean T-2000-018 Head Gate: PBC-3-1

Property Description: 17-12-15 SE NE 106 Acres: 1.25 Type of Use: IRRIGATION
Petitioned by Patrick Bisler

Person interviewed (if any) None

Method of irrigation (pump, flood, etc) Pump

Use : crops produced land scope

Method used to calculate area irrigated Visual

Canal PBC Headgate # PBC-3-1

Is beneficial use achieved in areas mapped (YES or NO) YES

IF NO,

If not proved up, what measures have been completed _____

If not irrigated as mapped, indicate changes on map _____

What measures are now needed?

Talk with water right user _____

Follow up in _____ weeks/days

Re-visit site on _____

NOTES:

Inspected by:

Ron H / Curry P.

Date:

3/2002

FINAL PROOF SITE REPORT

Claim of Beneficial Use

Petition # P-2000-003

State # 8693

Property Owner: Johannesen, Dean T-2000-018 Head Gate: PBC-3
Petitioned Owner: ~~American Cash Equities~~ Patrick Gisler
Property Description: 17-12-15 SE NE lot 107 Acres: 1.25 Type of Use: IRRIGATION

Person interviewed (if any) Owner

Method of irrigation (pump) flood, etc) _____

Use : crops produced landscape

Method used to calculate area irrigated GPS/maps

Canal PBC Headgate # _____

Is beneficial use achieved in areas mapped (YES or NO) _____

IF NO,

If not proved up, what measures have been completed _____

If not irrigated as mapped, indicate changes on map _____

What measures are now needed?

Talk with water right user _____

Follow up in _____ weeks/days

Re-visit site on _____

NOTES:

Inspected by: PAHultbert

Date: 7/13/04

FINAL PROOF SITE REPORT
Claim of Beneficial Use

T-2000-018
Petition # 200-003
State # 8693

Property Owner: M&M Homes Inc. Canal PBC

Property description 17-12-15 SENE 00108 Headgate # PBC-3
Petitioned on by: Patrick Bisler

- Person interviewed (if any) Owner
- Method of irrigation (pump, flood, etc) _____
- Use : crops produced Landscape
- Method used to calculate area irrigated Visual
- Is beneficial use achieved in areas mapped (YES of NO) _____

IF NO,

- If not proved up, what measures have been completed _____

- If not irrigated as mapped, indicate changes on map _____
- What measures are now needed?
Talk with water right user _____
Follow up in _____ weeks/days
Re-visit site on _____

NOTES: Pump & sprinklers installed & operating

Inspected by: RA Hulbert Date: 7/13/04

FINAL PROOF SITE REPORT

Claim of Beneficial Use

Petition # 200-003

State # 8693

Property Owner: Gisler, Patrick M & Joe / Canal PBC

M + M Homes, Inc purchased 9/9/03

Property description 17-12-15 SENE 00109 Headgate # PBC-3-1

Person interviewed (if any) _____

Method of irrigation (pump, flood, etc) Sprinkler

Use : crops produced lawn/landscape

Method used to calculate area irrigated Visual

Is beneficial use achieved in areas mapped (YES or NO) _____

IF NO,

If not proved up, what measures have been completed _____

If not irrigated as mapped, indicate changes on map _____

What measures are now needed?

Talk with water right user _____

Follow up in _____ weeks/days

Re-visit site on _____

NOTES:

Inspected by: Tim/Cary Date: 2000

T-2000-018

FINAL PROOF SITE REPORT

Claim of Beneficial Use

Petition # 2000-003

State # 8693

Property Owner: Kau Alman, Kenneth Canal PBC

Property description 17-12-15 SENE 00110 Headgate # PBC-3-1
Petitioned on by: Patrick Gisler

Person interviewed (if any) owner

Method of irrigation (pump, flood, etc) _____

Use : crops produced landscape

Method used to calculate area irrigated visual

Is beneficial use achieved in areas mapped (YES or NO) _____

IF NO,

If not proved up, what measures have been completed _____

If not irrigated as mapped, indicate changes on map _____

What measures are now needed?

Talk with water right user _____

Follow up in _____ weeks/days

Re-visit site on _____

NOTES: Finished late 2003 season

Inspected by: [Signature] Date: Sept 03

FINAL PROOF SITE REPORT
Claim of Beneficial Use

T-2000-078
Petition # 2000-003
State # 8693

Property Owner: Hochstetler, George Canal PBC

Property description 17-12-15 SENE UO111 Headgate # PB-3-1
Petitioned on by Patrick Gister

- Person interviewed (if any) Owen
- Method of irrigation (pump, flood, etc) _____
- Use : crops produced landscape
- Method used to calculate area irrigated Visual
- Is beneficial use achieved in areas mapped (YES or NO) _____

IF NO,

If not proved up, what measures have been completed _____

If not irrigated as mapped, indicate changes on map _____

What measures are now needed?

Talk with water right user _____

Follow up in _____ weeks/days

Re-visit site on _____

NOTES: Sprinklers working grass is showing

Inspected by: RA Hulbert Date: 6/16/04

FINAL PROOF SITE REPORT
Claim of Beneficial Use

T-2000-017
Petition # 2000-003
State # 8693

Property Owner: Cole, Eric Canal PBC

Property description 17-12-15 NENE 00200 0.48
SENE 00200 1.52 Headgate # PB-3

Petitioned on: American Cash Equities

- Person interviewed (if any) _____
- Method of irrigation (pump, flood, etc) Sprinkler
- Use : crops produced lawn/landscape
- Method used to calculate area irrigated Visu21
- Is beneficial use achieved in areas mapped (YES or NO) _____

IF NO,

If not proved up, what measures have been completed _____

If not irrigated as mapped, indicate changes on map _____

What measures are now needed?

Talk with water right user _____

Follow up in _____ weeks/days

Re-visit site on _____

NOTES:

Inspected by: Ron/Cary Date: 2002/3

FINAL PROOF SITE REPORT

Claim of Beneficial Use

T. 2000-017

Petition # 2000-003

State # 8693

Property Owner: Lulich, Ron Canal PBC

Property description 17-12-15

SE NE	300	0.55
SW NE	300	0.50
NE NE	300	0.10
NW NE	300	0.10

 Headgate # PB3

Petitioned on: American Cash Equities, Inc.

- Person interviewed (if any) _____
- Method of irrigation (pump, flood, etc) Sprinkler
- Use : crops produced lawn/landscape
- Method used to calculate area irrigated Visual
- Is beneficial use achieved in areas mapped (YES or NO) _____

IF NO,

If not proved up, what measures have been completed _____

If not irrigated as mapped, indicate changes on map _____

What measures are now needed?

Talk with water right user _____

Follow up in _____ weeks/days

Re-visit site on _____

NOTES:

Inspected by: Ron/Cery Date: 2002/3

FINAL PROOF SITE REPORT

Claim of Beneficial Use

7-2000-017

Petition # 2000-003

State # 8693

Property Owner: Lowe, Whitney Canal PBC

Petitioned on: American Cash Equities

Property description 17-12-15 SENE 00400 Headgate # PBC-3

- Person interviewed (if any) _____
- Method of irrigation (pump, flood, etc) Sprinkler
- Use : crops produced landscape
- Method used to calculate area irrigated Visual
- Is beneficial use achieved in areas mapped (YES or NO) _____

IF NO,

- If not proved up, what measures have been completed _____

- If not irrigated as mapped, indicate changes on map _____

- What measures are now needed?

Talk with water right user _____

Follow up in _____ weeks/days

Re-visit site on _____

NOTES:

Inspected by: Ron/cary Date: 2002/3

FINAL PROOF SITE REPORT

Claim of Beneficial Use

T. 2000.017
Petition # 2000-003
State # 8693

Property Owner: Vetter, Thomas M. Canal PBC
Petitioned on By: American Cash Equities
Property description 17-12-15 SENE COSCO Headgate # PBC-3

- Person interviewed (if any) _____
- Method of irrigation (pump, flood, etc) Sprinkler
- Use : crops produced landscape
- Method used to calculate area irrigated Usual
- Is beneficial use achieved in areas mapped (YES or NO) _____

IF NO,

- If not proved up, what measures have been completed _____

If not irrigated as mapped, indicate changes on map _____

What measures are now needed?

Talk with water right user _____

Follow up in _____ weeks/days

Re-visit site on _____

NOTES:

Inspected by: Ron Cary Date: 2002/3

FINAL PROOF SITE REPORT

Claim of Beneficial Use

T-2000-017

Petition # 2000-003

State # 8693

Property Owner: WILKINSON, Yong S. Canal PBC
Petitioned on by: American Cash Equities
Property description 17-12-15 SENE 00600 Headgate # PBC-3

- Person interviewed (if any) Deenen
- Method of irrigation (pump, flood, etc) _____
- Use : crops produced landscaping
- Method used to calculate area irrigated pump
- Is beneficial use achieved in areas mapped (YES or NO) _____

IF NO,

- If not proved up, what measures have been completed _____

- If not irrigated as mapped, indicate changes on map _____

- What measures are now needed?

Talk with water right user _____

Follow up in _____ weeks/days

Re-visit site on _____

NOTES: Sprinklers are in & operating

Inspected by: Ran Hubbert Date: 7/13/04

FINAL PROOF SITE REPORT

Claim of Beneficial Use

T-2000-017

Petition # 2000-003

State # 8693

Property Owner: Tronson, Bjarne R Canal PBC
Ashe

Property description 17-12-15 SWNE 0900 0.75 acres
SENE 0900 0.5 acres Headgate # PBC-3

Petitioned on by: American Cash Equities

Person interviewed (if any) OWNER

Method of irrigation (pump, flood, etc) sprinklers & zone

Use : crops produced grass landscape

Method used to calculate area irrigated Visual

Is beneficial use achieved in areas mapped (YES or NO) _____

IF NO,

If not proved up, what measures have been completed _____

If not irrigated as mapped, indicate changes on map _____

What measures are now needed?

Talk with water right user _____

Follow up in _____ weeks/days

Re-visit site on _____

NOTES: Been in use for several yrs.

Inspected by: Rajs

Date: 6/2003

T. 2000-017

FINAL PROOF SITE REPORT

Claim of Beneficial Use

Petition # 2000-003

State # 8693

Property Owner: Bergen, James V. Canal PBC

Petitioned on by: American Cash Equities

Property description 17-12-15 SWNE 00500 Headgate # PBC-3

Person interviewed (if any) OWNER

Method of irrigation (pump, flood, etc) _____

Use : crops produced Landscaping

Method used to calculate area irrigated map/usual

Is beneficial use achieved in areas mapped (YES or NO) _____

IF NO,

If not proved up, what measures have been completed _____

If not irrigated as mapped, indicate changes on map _____

What measures are now needed?
Talk with water right user _____

Follow up in _____ weeks/days

Re-visit site on _____

NOTES: grass & flowers are showing.

Inspected by: Ren Hubbert Date: 7/13/04

FINAL PROOF SITE REPORT

Claim of Beneficial Use

Petition # P-2000-003

State # 8693

Property Owner: Wilkinson, Yong & William T-2000-017 Head Gate: PBC-3
Petitioned Owner: American Cash Equities
Property Description: 17-12-15 SW NE lot 600 Acres: 1.25 Type of Use: IRRIGATION

- Person interviewed (if any) Owner
- Method of irrigation (pump, flood, etc) _____
- Use : crops produced Landscape
- Method used to calculate area irrigated map
- Canal PBC Headgate # _____
- Is beneficial use achieved in areas mapped (YES or NO) _____

IF NO,

- If not proved up, what measures have been completed _____
- If not irrigated as mapped, indicate changes on map _____
- What measures are now needed?

Talk with water right user _____

Follow up in _____ weeks/days

Re-visit site on _____

NOTES:

Inspected by: R. H. H. H. H.

Date: 7/13/04

FINAL PROOF SITE REPORT
Claim of Beneficial Use

T-2000-017
Petition # 2000-003
State # 8693

Property Owner: Peeples, Cornelius J Canal PBC
Petitioned by American Cash Equities
Property description 17-12-15 SWNE 0700 Headgate # PBC-3

- Person interviewed (if any) _____
- Method of irrigation (pump, flood, etc) Sprinklers
- Use : crops produced landscape
- Method used to calculate area irrigated Visual
- Is beneficial use achieved in areas mapped (YES or NO) _____

IF NO,

- If not proved up, what measures have been completed _____

- If not irrigated as mapped, indicate changes on map _____
- What measures are now needed?
Talk with water right user _____
Follow up in _____ weeks/days
Re-visit site on _____

NOTES:

Inspected by: PAH/cary Date: 2002/3

T-2000-017

FINAL PROOF SITE REPORT

Claim of Beneficial Use

Petition # 2000-003

State # 8693

Property Owner: Driskill, Daniel N. Canal PBC

Property description Petitioned by American Cash Equities

17-12-15 SWNE 01000 Headgate # PBC-3

- Person interviewed (if any) _____
- Method of irrigation (pump, flood, etc) sprinkler
- Use : crops produced landscape
- Method used to calculate area irrigated Visual
- Is beneficial use achieved in areas mapped (YES or NO) _____

IF NO,

If not proved up, what measures have been completed _____

If not irrigated as mapped, indicate changes on map _____

What measures are now needed?

Talk with water right user _____

Follow up in _____ weeks/days

Re-visit site on _____

NOTES:

Inspected by: Ron Cary Date: 2002/3

FINAL PROOF SITE REPORT
Claim of Beneficial Use

T. 2000-017
Petition # 2000-003
State # 8693

Property Owner: SHANAHAN, Kirkland M. Canal PBC
Property description: Petitioned by American Cash Equities
17-12-15 SUNE 01100 Headgate # PBC-3

- Person interviewed (if any) _____
- Method of irrigation (pump, flood, etc) Sprinkler
- Use : crops produced landscape
- Method used to calculate area irrigated Visual
- Is beneficial use achieved in areas mapped (YES or NO) _____

IF NO,
 If not proved up, what measures have been completed _____

- If not irrigated as mapped, indicate changes on map _____
- What measures are now needed?
Talk with water right user _____
Follow up in _____ weeks/days
Re-visit site on _____

NOTES:

Inspected by: Ron Cary Date: 2002/3

FINAL PROOF SITE REPORT
Claim of Beneficial Use

T-2000-017

Petition # 2000-003

State # 8693

Property Owner: Bolick R & A R Trust - AV Canal PBC

Petitioned by American Cash Equities

Property description 17-12-15 SWNE 01200 Headgate # PBC-3

- Person interviewed (if any) _____
- Method of irrigation (pump, flood, etc) Sprinkler
- Use : crops produced landscape
- Method used to calculate area irrigated Visual
- Is beneficial use achieved in areas mapped (YES or NO)

IF NO,

- If not proved up, what measures have been completed _____

If not irrigated as mapped, indicate changes on map _____

What measures are now needed?

Talk with water right user _____

Follow up in _____ weeks/days

Re-visit site on _____

NOTES:

Inspected by: Ron Cary Date: 2002/3

