

RECEIVED

DEC 18 2018

OWRD

Part 5 of 5 - Water Use Permit Information

Please use a separate Part 5 for each permit being changed. See instructions on page 6, to copy and paste additional Part 5s, or to add additional rows to tables within the form.





PERMIT # G-17532

Table 1. Location of Authorized and Proposed Point(s) of Diversion (POD) or Appropriation (POA)
 (Note: If the POD/POA name is not specified in the permit, assign it a name or number here.)

Well 1	<input checked="" type="checkbox"/> Authorized <input type="checkbox"/> Proposed	LINN 4869	10	S	3	W	18	SW	NE	DLC 70	2,550 feet south and 1,440 feet west from the NE corner, Section 18.
Well 2	<input checked="" type="checkbox"/> Authorized <input type="checkbox"/> Proposed	NA	10	S	3	W	18	NW	SE	DLC 70	2,690 feet south and 1,450 feet west from the NE corner, Section 18.
Well 2	<input type="checkbox"/> Authorized <input checked="" type="checkbox"/> Proposed	LINN 61316	10	S	3	W	18	SW	NE	DLC 70	2,345 feet south and 1,530 feet west from the NE corner, Section 18.
Well 3	<input checked="" type="checkbox"/> Authorized <input type="checkbox"/> Proposed	NA	10	S	3	W	18	NW	NE	DLC 70	1,270 feet south and 1,930 feet west from the NE corner, Section 18.
Well 3	<input type="checkbox"/> Authorized <input checked="" type="checkbox"/> Proposed	NA	10	S	3	W	18	NW	SE	DLC 70	1,980 feet north and 2,485 feet west from the SE corner, Section 18.
Well 4	<input checked="" type="checkbox"/> Authorized <input type="checkbox"/> Proposed	NA	10	S	3	W	18	NE	NE	DLC 70	1,270 feet south and 1,180 feet west from the NE corner, Section 18.
Well 4	<input type="checkbox"/> Authorized <input checked="" type="checkbox"/> Proposed	LINN 4871	10	S	3	W	18	NW	SE	DLC 70	1,375 feet north and 1,700 feet west from the SE corner, Section 18.
Well 5	<input checked="" type="checkbox"/> Authorized <input type="checkbox"/> Proposed	NA	10	S	3	W	17	NW	NW	DLC 69	1,270 feet south and 20 feet east from the NW corner, Section 17.
Well 5	<input type="checkbox"/> Authorized <input checked="" type="checkbox"/> Proposed	NA	10	S	3	W	18	NW	NE	DLC 70	1,320 feet south and 2,420 feet west from the NE corner, Section 18.

*Revised 12-18-18
PJ*

T.10S. R.3W. Sec. 8, 17, & 18, W.M.

-  Area (253.8 acres) to be irrigated.
-  Donation Land Claim boundary
-  Tax lot boundary
-  Mainlines, portable above ground

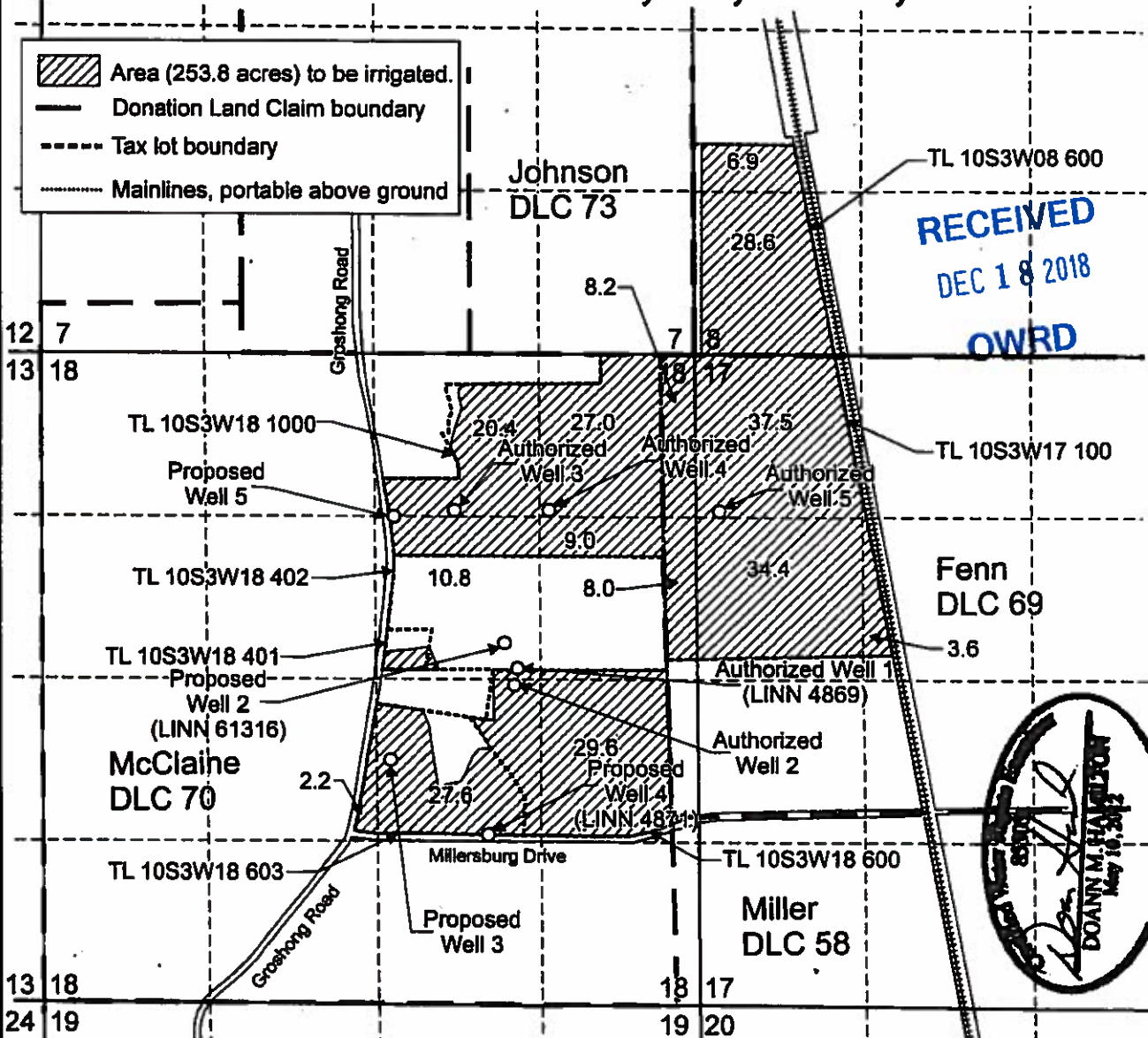

RECEIVED
DEC 18 2018
OWRD

DOANN M. HAMILTON
May 16, 2018
2018-2020-2019

Authorized Well 1 (LINN 4869) is located 2,550 feet south and 1,440 feet west from the NE corner, Section 18.
 Authorized Well 2 (LINN 61316) is located 2,690 feet south and 1,450 feet west from the NE corner, Section 18.
 Proposed Well 2 (LINN 61316) is located 2,345 feet south and 1,530 feet west from the NE corner, Section 18.
 Authorized Well 3 is located 1,270 feet south and 1,930 feet west from the NE corner, Section 18.

Proposed Well 3 is located 1,980 feet north and 2,485 feet west from the SE corner, Section 18.
 Authorized Well 4 is located 1,270 feet south and 1,180 feet west from the NE corner, Section 18.
 Proposed Well 4 (LINN 4871) is located 1,375 feet north and 1,700 feet west from the SE corner, Section 18.
 Authorized Well 5 is located 1,270 feet south and 20 feet east from the NW corner, Section 17.
 Proposed Well 5 is located 1,320 feet south and 2,420 feet west from the NE corner, Section 18.

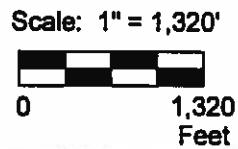

This map was prepared for the purpose of identifying the location of a water right only and is not intended to provide legal dimensions or location of property ownership lines.

Permit Amendment Map
Application G-18090, Permit G-17532

Pacific Hydro-Geology Inc.

10/2018
Rev. 12/2018

Mayfield Farms LLC c/o Chuck Eggert
T.10S. R.3W. Section 8, 17 & 18, W.M.

Pacific Foods/Valley Falls PA Map.cdr