



**Water Solutions, Inc.**

December 20, 2018

Joan Smith  
Water Rights Case Worker  
Oregon Water Resources Department  
725 Summer Street NE, Suite A  
Salem, OR 97301

RE: Permit Amendment File T-13026  
Application File G-13238  
City of Prineville - Permit G-12541  
**Permit Amendment Application Modification**

Dear Joan,

The City of Prineville (City) submitted a permit amendment application on September 13, 2018 to add three points of appropriation to and change the place of use for Permit G-12541. The Oregon Water Resources Department (OWRD) assigned transfer # T-13026 to the City's application.

The City would like to modify the application by updating the location of the proposed industrial park well and add an additional point of appropriation, the New Ochoco Heights Well. The Industrial Park Well was recently constructed at a slightly different location than initially proposed. The tax lot of the proposed Industrial Park Well has not changed. The City also recently determined the location of the planned New Ochoco Heights Well and would like to add the well as a proposed point of appropriation to G-12541.

Additionally, page 8 of the application has been updated to include the New Ochoco Heights Well in Table 2.

Please find attached to this letter the revised pages of the application that include the requested modifications (the revised portions of the pages are highlighted in yellow). Please swap out these new pages for those in the original application. In addition, I have included updated permit amendment maps (Attachment A) with the updated location description of the Industrial Park Well and Ochoco Heights Well.

If you have any questions about the enclosed materials, please contact me at 541-257-9005.

Sincerely,

Owen McMurtrey  
GSI Water Solutions, Inc.

CC: Eric Klann, City of Prineville

Enclosures

**Part 5 of 5 – Water Use Permit Information**

Please use a separate Part 5 for each permit being changed. See instructions on page 6, to copy and paste additional Part 5s, or to add additional rows to tables within the form.

**PERMIT # G-12541**

**Table 1. Location of Authorized and Proposed Point(s) of Diversion (POD) or Appropriation (POA)**

(Note: If the POD/POA name is not specified in the permit, assign it a name or number here.)

POD/POA Name or Number	Is this POD/POA Authorized by the permit or is it Proposed?	If POA, OWRD Well Log ID# (or Well ID Tag # L-___)	Twp		Rng		Sec	¼ ¼		Tax Lot, DLC or Gov't Lot	Measured Distances (from a recognized survey corner)
Clear Pine Well 1	<input checked="" type="checkbox"/> Authorized <input type="checkbox"/> Proposed	<b>CROO 1521</b>	14	S	16	E	31	NE	NE	500	878 feet South and 1009 feet West from NE corner of Section 31
Clear Pine Well 2	<input checked="" type="checkbox"/> Authorized <input type="checkbox"/> Proposed	<b>CROO 1551</b>	14	S	16	E	31	SW	NE	700	1678 feet South and 2033 feet West from NE corner of Section 31
Clear Pine Well 3	<input checked="" type="checkbox"/> Authorized <input type="checkbox"/> Proposed	<b>CROO 1453</b>	14	S	16	E	31	NE	NW	200	1002 feet South and 3087 feet West from NE corner of Section 31
Industrial Park Well	<input type="checkbox"/> Authorized <input checked="" type="checkbox"/> Proposed		14	S	15	E	25	SW	SE	1404	298 feet North and 1908 feet West from the NW corner of Section 31
Stryker Park Well	<input type="checkbox"/> Authorized <input checked="" type="checkbox"/> Proposed		14	S	16	E	32	SE	SW	10400	277 feet South and 812 feet East from the SW corner of Section 32
Juniper Well	<input type="checkbox"/> Authorized <input checked="" type="checkbox"/> Proposed		15	S	16	E	5	NW	NW	600	97 feet North and 2493 feet East from the SW corner of Section 32
New Ochoco Heights Well	<input type="checkbox"/> Authorized <input checked="" type="checkbox"/> Proposed		14	S	16	E	32	NW	SW	300	1,677 feet North and 680 feet East from the SE corner of Section 32

**Check all type(s) of change(s) proposed below (change “CODES” are provided in parentheses):**

- |   |  |
|---|--|
| <input checked="" type="checkbox"/> Place of Use (POU)        | <input type="checkbox"/> Point of Appropriation/Well (POA)                   |
| <input type="checkbox"/> Point of Diversion (POD)             | <input checked="" type="checkbox"/> Additional Point of Appropriation (APOA) |
| <input type="checkbox"/> Additional Point of Diversion (APOD) | <input type="checkbox"/> Surface water POD to Ground Water POA (SW/GW)       |

**Will all of the proposed changes affect the entire water use permit?**

- Yes Complete only the proposed (“to” lands) section of Table 2 on the next page. Use the “CODES” listed above to describe the proposed changes.
- No Complete all of Table 2 to describe the portion of the permit to be changed.

Please use and attach additional pages of Table 2 as needed.  
See page 6 for instructions.

Do you have questions about how to fill-out the tables?  
Contact the Department at 503-986-0900 and ask for Transfer Staff.

**Table 2. Description of Changes to Water Use Permit # G-12541**

List the change proposed for the acreage in each 1/4 1/4. If more than one change is proposed, specify the acreage associated with each change.  
If there is more than one POD/POA involved in the proposed changes, specify the acreage associated with each POD/POA.

AUTHORIZED (the "from" or "off" lands) The listing that appears on the certificate BEFORE PROPOSED CHANGES List only that part or portion of the water right that will be changed.										Proposed Changes (see "CODES" from previous page)	PROPOSED (the "to" or "on" lands) The listing as it would appear AFTER PROPOSED CHANGES are made.													
Twp	Rng	Sec	1/4	1/4	Tax Lot	Gvt Lot or DLC	Acre(s) (if applicable)	POD(s) or POA(s) (name or number from Table 1)	Priority Date		Twp	Rng	Sec	1/4	1/4	Tax Lot	Gvt Lot or DLC	Acre(s) (if applicable)	POD(s) or POA(s) to be used (from Table 1)	Priority Date				
<b>EXAMPLE</b>																								
2	S	9	E	15	NE	NW	100		15.0	POD #1 POD #2		POU/POD	2	S	9	E	15	NW	NW	100	1	10.0	POD #5	
"	"	"	"	"	"	"	"	"	EXAMPLE	"		"	2	S	9	E	15	SW	NW	200		5.0	POD #6	
												POU/POA	"Within the City of Prineville Service Boundary"								N/A	Clear Pine Wells 1, 2, 3 Industrial Park Well Stryker Park Well Juniper Well New Ochocho Heights Well	1/6/1993	
TOTAL ACRES											TOTAL ACRES													

Additional remarks:

Attachment A  
Permit Amendment Map

Permit G-12541 – Permit Amendment Application – City of Prineville

---

**Owen McMurtrey**

---

**From:** STARNES Patrick K \* WRD <Patrick.K.Starnes@oregon.gov>  
**Sent:** Wednesday, August 22, 2018 2:51 PM  
**To:** Owen McMurtrey  
**Subject:** RE: Map Scale Waiver Request - Permit Amendment Application for City of Prineville

Hi Owen –

The Department has reviewed the attached permit amendment application maps and grants a map waiver for them. Please include a copy of this e-mail with the permit amendment application when it is submitted.

Sincerely,

Kelly

\*\*\*\*\*

Kelly Starnes, Transfer Program Analyst  
Oregon Water Resources Department  
725 Summer St NE Suite A  
Salem OR 97301-1271  
Telephone: 503-986-0886 Fax: 503-986-0903  
E-mail: [patrick.k.starnes@oregon.gov](mailto:patrick.k.starnes@oregon.gov)

Please Note: Under Oregon Law, messages to and from this e-mail address may be available to the public.

\*\*\*\*\*

---

**From:** Owen McMurtrey [mailto:OMcMurtrey@gsiws.com]  
**Sent:** Tuesday, August 21, 2018 4:30 PM  
**To:** STARNES Kelly  
**Cc:** JARAMILLO Lisa J \* WRD  
**Subject:** Map Scale Waiver Request - Permit Amendment Application for City of Prineville

Hi Kelly,

I’m putting together a permit amendment application for the City of Prineville’s Permit G-12541. The City is requesting to change the place of use to the City service area boundary. Will the Department grant a map scale waiver?

The points of appropriation and authorized place of use will be shown on a separate map with a 1” = 1320’ scale, which I’ve also attached.

Thanks,

**Owen McMurtrey**  
**Water Resources Consultant**  
direct: 541.257.9005 | mobile: 541.740.5619  
1600 SW Western Boulevard, Suite 240, Corvallis, OR 97333  
GSI Water Solutions, Inc. | [www.gsiws.com](http://www.gsiws.com)

# Permit Amendment Map for Permit G-12541 in the Name of City of Prineville

## Proposed Points of Appropriation and Authorized Place of Use Crook County, Oregon

### Township 14, 15 South, Range 15, 16 East (W.M.)

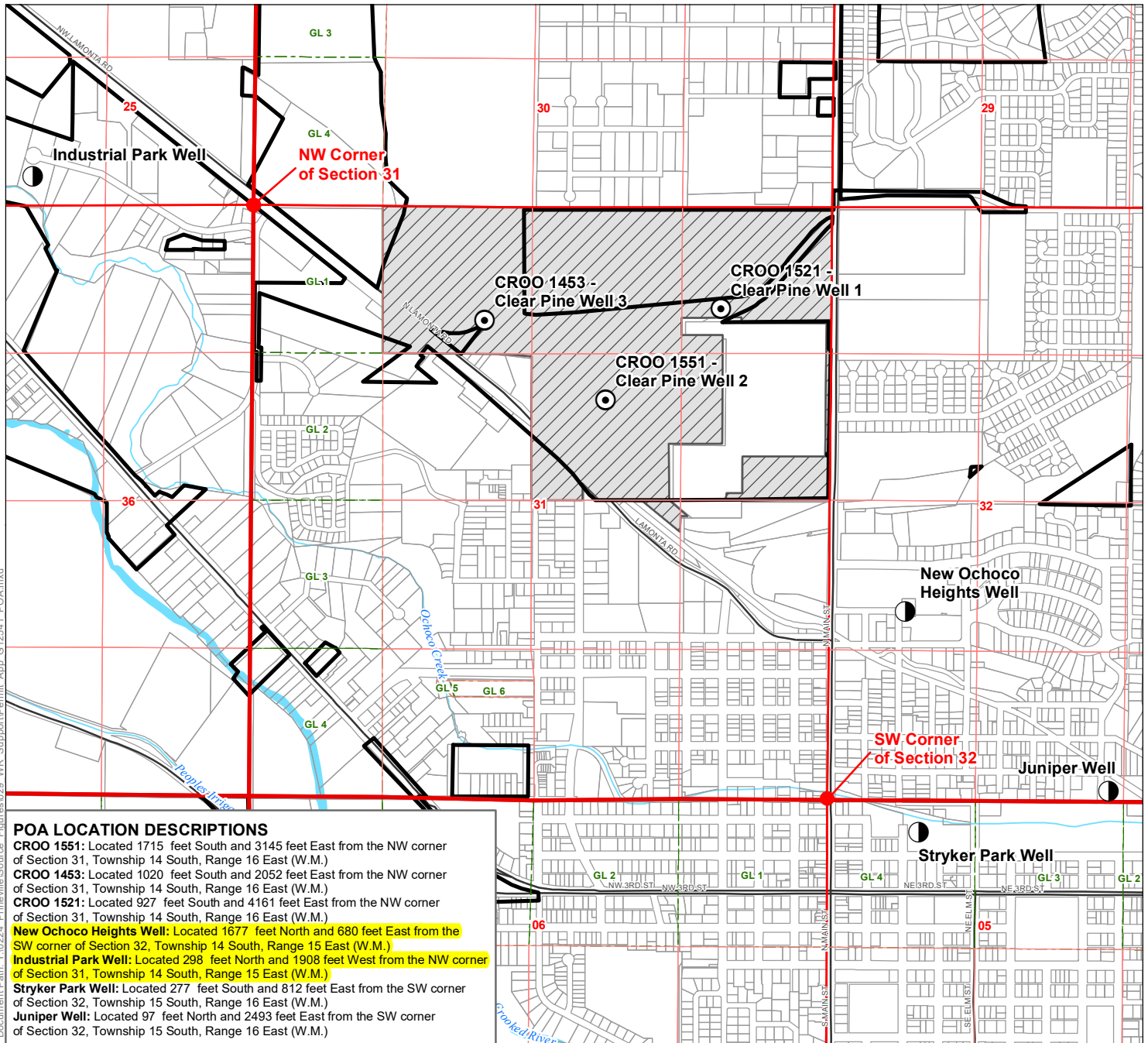

Document Path: Y:\0224 Prineville\Source Figures\029\_WR\_Support\Permit\_App\_G-12541\_POA.mxd

**POA LOCATION DESCRIPTIONS**

- CROO 1551:** Located 1715 feet South and 3145 feet East from the NW corner of Section 31, Township 14 South, Range 16 East (W.M.)
- CROO 1453:** Located 1020 feet South and 2052 feet East from the NW corner of Section 31, Township 14 South, Range 16 East (W.M.)
- CROO 1521:** Located 927 feet South and 4161 feet East from the NW corner of Section 31, Township 14 South, Range 16 East (W.M.)
- New Ochoco Heights Well:** Located 1677 feet North and 680 feet East from the SW corner of Section 32, Township 14 South, Range 15 East (W.M.)
- Industrial Park Well:** Located 298 feet North and 1908 feet West from the NW corner of Section 31, Township 14 South, Range 15 East (W.M.)
- Stryker Park Well:** Located 277 feet South and 812 feet East from the SW corner of Section 32, Township 15 South, Range 16 East (W.M.)
- Juniper Well:** Located 97 feet North and 2493 feet East from the SW corner of Section 32, Township 15 South, Range 16 East (W.M.)

**LEGEND**

- |  |   |  |                           |
|--|---|--|---------------------------|
|  | Authorized Point of Appropriation (POA) |  | <b>All Other Features</b> |
|  | Proposed Point of Appropriation (POA)   |  | Tax Lot                   |
|  | Authorized Place of Use (POU)           |  | Major Road                |
|  | Government Lot (GL)                     |  | Watercourse               |
|  |   |  | Waterbody                 |

**DISCLAIMER**

This map was prepared for the purpose of identifying the location of a water right only and it is not intended to provide legal dimensions or location of property ownership lines.

**MAP NOTES**

Date: December 19, 2018  
Data Sources: BLM, ESRI, Crook Co., USGS, OGIC

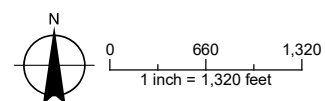



**Permit Amendment Map  
for Permit G-12541  
in the Name of City of Prineville**  
Proposed Place of Use

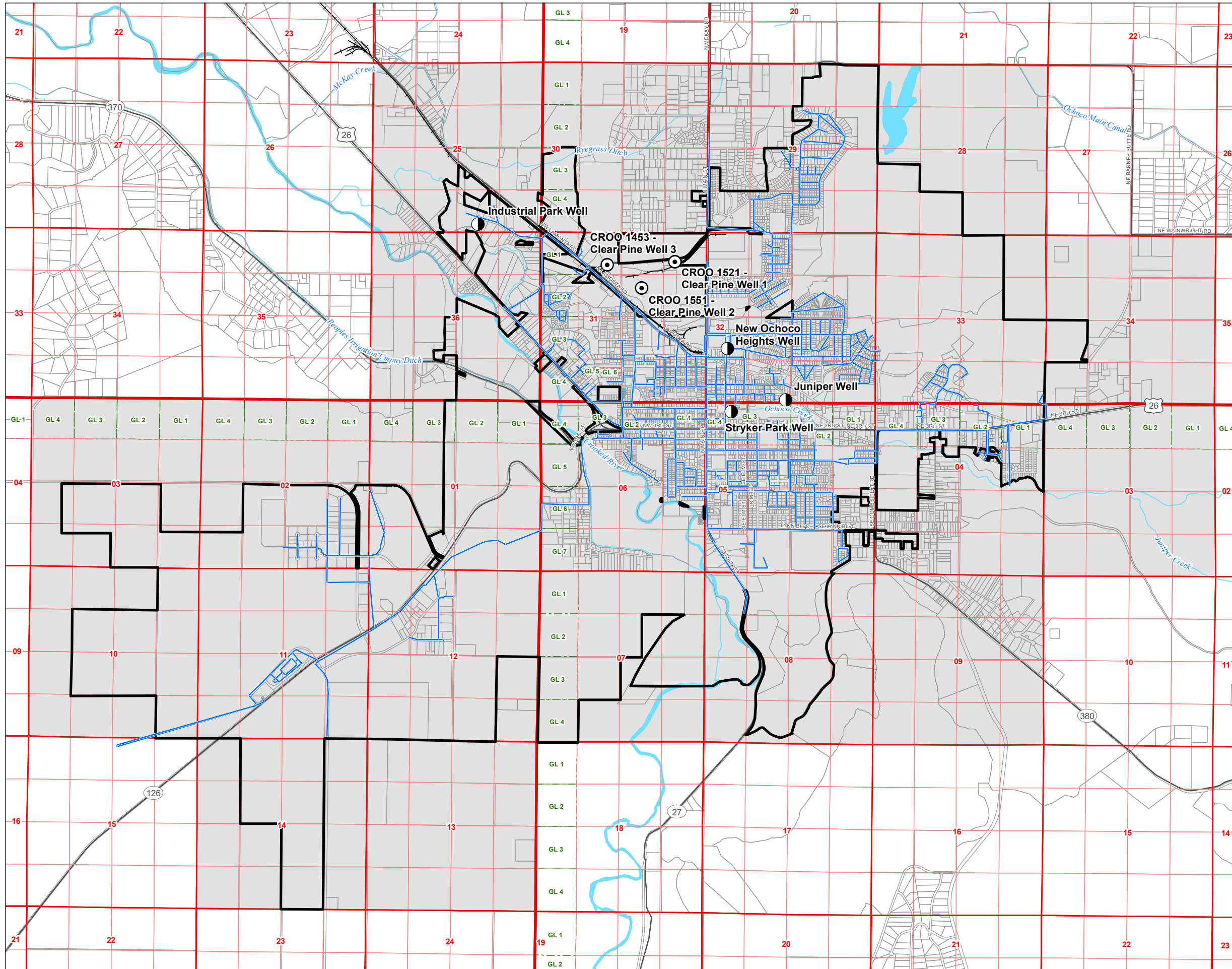

**LEGEND**

- ⊙ Authorized Point of Appropriation (POA)
  - Proposed Point of Appropriation (POA)
  - Existing Water Mainlines
  - Proposed Place of Use (POU)
  - Government Lot (GL)
- All Other Features**
- ▭ Prineville City Limit
  - ⊕ Tax Lot
  - Major Road
  - Railroad
  - ~ Watercourse
  - Waterbody

**DISCLAIMER**

This map was prepared for the purpose of identifying the location of a water right only and it is not intended to provide legal dimensions or location of property ownership lines.

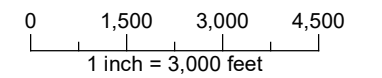
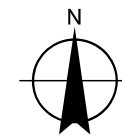

Date: December 19, 2018  
Data Sources: OWRD, Crook Co. GIS, OGIC, ESRI Water Solutions, Inc.