

RECEIVED

DEC 17 2018

OWRD

Part 5 of 5 - Water Use Permit Information

Please use a separate Part 5 for each permit being changed. See instructions on page 6, to copy and paste additional Part 5s, or to add additional rows to tables within the form.

PERMIT # G-17837

Table 1. Location of Authorized and Proposed Point(s) of Diversion (POD) or Appropriation (POA) (Note: If the POD/POA name is not specified in the permit, assign it a name or number here.)

Table with 11 columns: POD/POA Name or Number, Is this POD/POA Authorized by the permit or is it Proposed?, If POA, OWRD Well Log ID# (or Well ID Tag # L-), Twp, Rng, Sec, 1/4, Tax Lot, DLC or Gov't Lot, Measured Distances (from a recognized survey corner). Rows 1 and 2 contain data for authorized and proposed points.

Check all type(s) of change(s) proposed below (change "CODES" are provided in parentheses):

- Place of Use (POU)
Point of Diversion (POD)
Additional Point of Diversion (APOD)
Point of Appropriation/Well (POA)
Additional Point of Appropriation (APOA)
Surface water POD to Ground Water POA (SW/GW)

Will all of the proposed changes affect the entire water use permit?

- Yes Complete only the proposed ("to" lands) section of Table 2 on the next page. Use the "CODES" listed above to describe the proposed changes.
No Complete all of Table 2 to describe the portion of the permit to be changed.

For a change in place of use:

Does the permit holder of record own or control the land TO which the place of use is being moved?

- Yes No

If NO, the landowner of the land TO which the place of use is being moved must be assigned to the permit as a permit holder of record by submitting a completed Request for Assignment form and the required statutory fee for an assignment.

Is the proposed place of use contiguous to the authorized place of use? Yes No

The permitted place of use can be moved only to lands that are contiguous to the authorized place of use unless the change to non-contiguous lands is in furtherance of mitigation or conservation efforts undertaken for the purposes of benefiting a species listed as sensitive, threatened, or endangered under ORS 496.171 to 496.192 or the federal Endangered Species Act of 1973 (16 U.S.C. 1531 to 1544), as determined by the

**Noah Levine Groundwater Permit
Amendment Map G-17837
for Nursery Use**
Proposed Place of Use:
38S-2W-31-Tax Lot 200
-NE/SW: 2 Acres of Nursery
39S-2W-6-Tax Lot 1700
-NW/NW: 2 Acres of Nursery

Well Location #1:
1,784' N. & 2,577' E. from
the SW Corner of Section 31,
Township 38S., Range 2W.
GPS Location:
42.219228155, -122.98439251

Well Location #2:
680' N. & 1,986' E. from
the SW Corner of Section 31,
Township 38S., Range 2W.
GPS Location:
42.216342, -122.986612

Reference Corner

**RECEIVED
DEC 17 2018
OWRD**

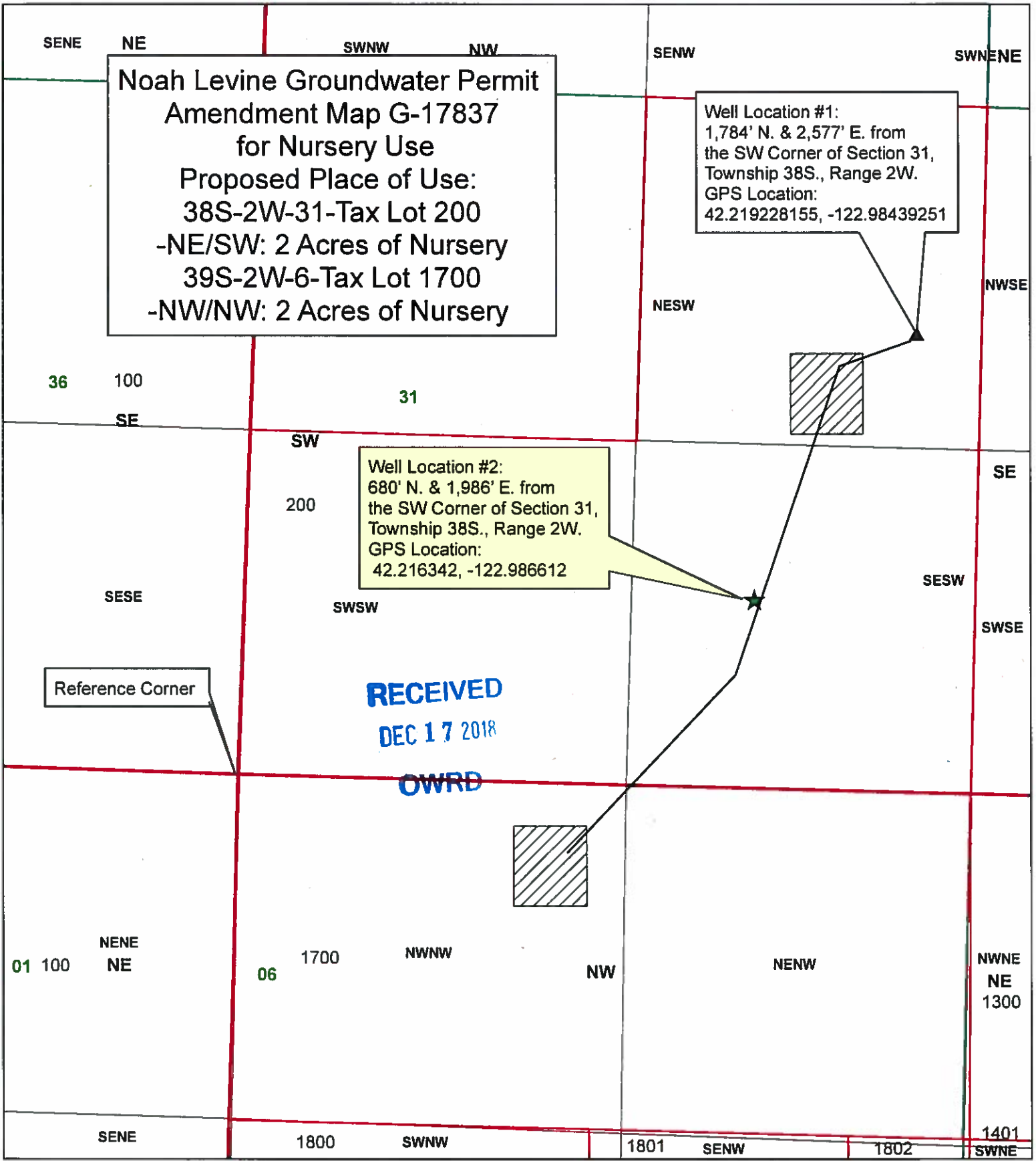

- Legend**
- ★ Well Location #2
 - TL 200
 - ▲ Well Location #1
 - ▨ Place of Use

1 inch = 500 feet

**JACKSON COUNTY
WATER MASTER**

Prepared by Shavon Haynes
with input from Noah Levine

Jackson County from a variety of sources.
Jackson County cannot accept responsibility for
errors, omissions, or positional accuracy.
There are no warranties, expressed or implied.