



Oregon Water Resources Department
 725 Summer Street NE, Suite A
 Salem, Oregon 97301-1266
 (503) 986-0900
 www.wrd.state.or.us

District Permanent Water Right Transfer Claim of Beneficial Use

1. APPLICANT INFORMATION

District: December 26, 2018

Contact Person: Marc Thalacker

Phone: 541-549-8815

Mailing Address: PO Box 2230

City: Sisters State: OR

Zip: 97759

E-Mail address: manager@tsidweb.org and office@tsidweb.org

Transfer Number: T - 12229

2. WATER RIGHT(S)

Pursuant to OAR Chapter 690, Division 385, the district is submitting to the Water Resources Department this claim of beneficial use, with the appropriate fee, for the following water right(s):

NOTE: Fees do not apply if the priority date is prior to July 9, 1987.

PERMIT NUMBER	CERTIFICATE NUMBER	DECREE (name, volume, and page)	PRIMARY (P) OR SUPP (S)
-	74135		Primary
G-11378			Supplemental
S-29312			Supplemental
-			

3. AUTHORIZED POINT(S) OF DIVERSION (POD) / APPROPRIATION (POA)

The authorized point(s) of diversion / appropriation for the water right modified by the transfer are as follows:

PERMIT NUMBER	DECREE or CERTIFICATE	POD / POA #	SOURCE	LOCATION – MEASURED DISTANCES
-	74135	1	Creek	998 feet North, 1211 feet East from the SW corner of Section 21
-				
-				
-				

RECEIVED
 DEC 31 2018
 OWRD

RECEIVED

DEC 31 2018

TABLE 1 - AUTHORIZED PLACE OF USE (POU)

CERTIFICATE DECREE or PERMIT	POD / POA #	PRIORITY DATE	USE	LEGAL DESCRIPTION							ACRES	USER NAME	
				TWP	RNG	SEC	QQ	DLC	GOV'T LOT	TAX LOT			
74135	1	1895	IRR	15S	10E	24	SWSE				500	3.0	SEWALL, DAVID
G11378	1	1895	SUP	15S	10E	24	SWSE				500	3.0	SEWALL, DAVID
74135	1	1895	IRR	14S	12E	06	NWSW				1001	10.6	PITCHFORK-T RANCH, LLC
74135	1	1904	IRR	14S	12E	06	NESW				1000	6.9	PITCHFORK-T RANCH, LLC
S29312	1	1904	SUP	14S	12E	06	NESW				1000	6.9	PITCHFORK-T RANCH, LLC
74135	1	1904	IRR	14S	12E	06	SESW				1000	9.7	PITCHFORK-T RANCH, LLC
74135	1	1895	IRR	14S	12E	06	SESW				1000	6.0	PITCHFORK-T RANCH, LLC
74135	1	1895	IRR	14S	12E	07	NWNW				1000	0.8	PITCHFORK-T RANCH, LLC
S29312	1	1895	SUP	14S	12E	07	NWNW				1000	0.8	PITCHFORK-T RANCH, LLC
74135	1	1895	IRR	14S	12E	07	NENW				1000	1.10	PITCHFORK-T RANCH, LLC
74135	1	1895	IRR	14S	12E	07	NENW				1000	0.4	PITCHFORK-T RANCH, LLC
74135	1	1904	IRR	14S	11E	12	SENE				103	4.6	SHEPHERD, JOHN
74135	1	1901	IRR	15S	11E	18	NESW				1600	2.0	SMITH, BRIAN
G11378	1	1901	SUP	15S	11E	18	NESW				1600	2.0	SMITH, BRIAN
S29312	1	1901	SUP	15S	11E	18	NESW				1600	2.0	SMITH, BRIAN
74135	1	1895	IRR	15S	11E	04	NWNW				202	0.38	ELWING, JOE & JACKIE
G11378	1	1895	SUP	15S	11E	04	NWNW				202	0.38	ELWING, JOE & JACKIE
S29312	1	1895	SUP	15S	11E	04	NWNW				202	0.38	ELWING, JOE & JACKIE
74135	1	1895	IRR	14S	11E	30	NESE				4700	0.2	RICHARDSON, REECE
74135	1	1895	IRR	14S	11E	01	NESE				101	17.8	LONG HOLLOW RANCH
G11378	1	1895	SUP	14S	11E	01	NESE				101	17.8	LONG HOLLOW RANCH
74135	1	1904	IRR	14S	11E	01	NESE				101	1.6	LONG HOLLOW RANCH
74135	1	1895	IRR	14S	11E	01	SESE				101	0.9	LONG HOLLOW RANCH
G11378	1	1895	SUP	14S	11E	01	SESE				101	0.9	LONG HOLLOW RANCH
S29312	1	1895	SUP	14S	11E	01	SESE				101	0.9	LONG HOLLOW RANCH
74135	1	1895	IRR	14S	11E	12	NENE				101	1.0	LONG HOLLOW RANCH
G11378	1	1895	SUP	14S	11E	12	NENE				101	1.0	LONG HOLLOW RANCH
S29312	1	1895	SUP	14S	11E	12	NENE				101	1.0	LONG HOLLOW RANCH
74135	1	1895	IRR	15S	11E	8	NENE				100	5.7	TUMALO FARMS I, LLC
S29312	1	1895	SUP	15S	11E	8	NENE				100	5.7	TUMALO FARMS I, LLC
74135	1	1895	IRR	15S	11E	8	NWNE				100	2.0	TUMALO FARMS I, LLC
S29312	1	1895	SUP	15S	11E	8	NWNE				100	2.0	TUMALO FARMS I, LLC
74135	1	1895	IRR	15S	11E	8	SENE				100	9.3	TUMALO FARMS I, LLC

S29312	1	1895	SUP	15S	11E	8	SENE		100	9.3	TUMALO FARMS I, LLC
74135	1	1895	IRR	15S	11E	8	SENE		300	1.7	TUMALO FARMS I, LLC
S29312	1	1895	SUP	15S	11E	8	SENE		300	1.7	TUMALO FARMS I, LLC
74135	1	1895	IRR	15S	11E	8	NESE		300	1.75	TUMALO FARMS I, LLC
S29312	1	1895	SUP	15S	11E	8	NESE		300	1.75	TUMALO FARMS I, LLC
74135	1	1895	IRR	15S	11E	8	NWSE		300	2.55	TUMALO FARMS I, LLC
S29312	1	1895	SUP	15S	11E	8	NWSE		300	2.55	TUMALO FARMS I, LLC
74135	1	1895	IRR	15S	11E	8	NENW		201	3.1	TUMALO FARMS I, LLC
S29312	1	1895	SUP	15S	11E	8	NENW		201	3.1	TUMALO FARMS I, LLC
74135	1	1895	IRR	15S	11E	8	NENW		202	0.27	TUMALO FARMS I, LLC
S29132	1	1895	SUP	15S	11E	8	NENW		202	0.27	TUMALO FARMS I, LLC
74135	1	1895	IRR	15S	11E	8	SENW		201	7.02	TUMALO FARMS I, LLC
S29132	1	1895	SUP	15S	11E	8	SENW		201	7.02	TUMALO FARMS I, LLC
74135	1	1895	IRR	15S	11E	8	SENW		202	0.61	TUMALO FARMS I, LLC
S29132	1	1895	SUP	15S	11E	8	SENW		202	0.61	TUMALO FARMS I, LLC
74135	1	1895	IRR	15S	11E	4	NESE		100	5.50	EADY, TED
G11378	1	1895	SUP	15S	11E	4	NESE		100	5.50	EADY, TED
S29132	1	1895	SUP	15S	11E	4	NESE		100	5.50	EADY, TED
TOTAL PRIMARY:										106.48	

4. AUTHORIZED PLACE OF USE

The summary of the perfected change in place of use authorized by the final order approving the water right transfer is listed in Table 1.

RECEIVED

DEC 31 2018

OWRD

Attached is a map and site report for each water right listed in Table 1 that satisfies the requirements of OAR 690-385-7400.

5. MAP AND SITE REPORT

6. SIGNATURES

The district certifies that it has inspected the place of use listed in Table I, and confirms the change in place of use has been completed consistent with the terms and conditions of the final order approving the transfer.



Signature of District Manager
or District Board Chairperson

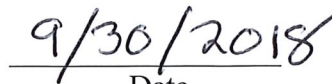

Date

MARC THALACKER

Type or Print Name of District Manager
or District Board Chairperson

RECEIVED

DEC 31 2018

OWRD

CLAIM OF BENEFICIAL USE Site Report

Transfer Number: T - 12229 District Internal Notice #: 2015-01

User Name: DAVID SEWALL

Place of Use:

USE	POD #	TWP	RNG	SEC	QQ	DLC	GOV'T LOT	TAX LOT	ACRES
IRR	1	15S	10E	24	SWSE			500	3.0

District Conveyance System:

Description of Delivery System: Pressurized pipeline

Headgate: Meter Canal: FRYREAR CANAL

Beneficial Use:

Description of Beneficial Use: Planted orchard grass

Method Used to Apply Water: _____

Method Used to Calculate Beneficial Use: Measured the fields
The irrigated polygons match the
on map polygons

User Interviewed: Yes No

Beneficial Use Made as Authorized: Yes No

Description of Beneficial Use if Less than Authorized:

Inspected By: *Maithala*

Date: 9/27/2017

Instructions: Attach and label the corresponding final proof map.

RECEIVED
DEC 31 2018
OWRD

Sewall 2015-01

Sewall 2015-01

Water Rights Transfer Three Sisters Irrigation District

"On" map

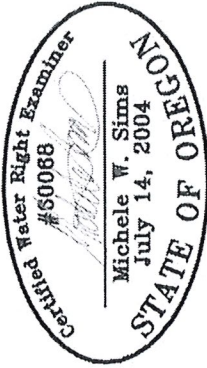

Renewal date: 6/30/2014

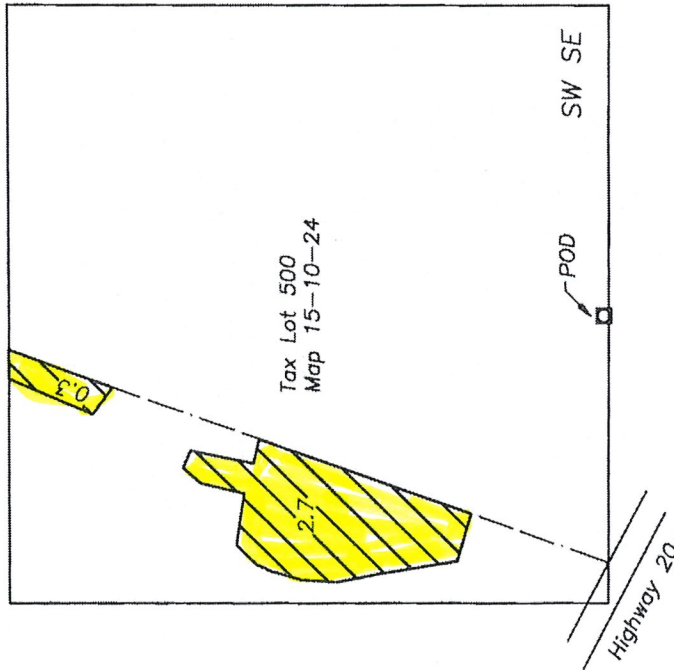
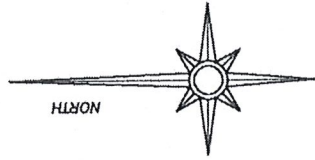

Section 24
T15S, R10E, W.M.
Deschutes County, Oregon

Legend



Water to transfer on to land
Certificate 74135 priority date 1895



Property line

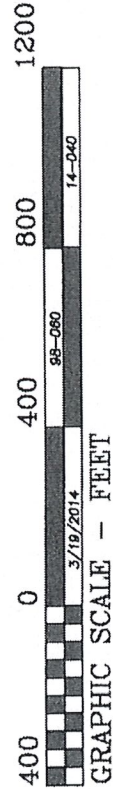

THIS MAP IS FOR THE PURPOSE OF IDENTIFYING THE LOCATION OF THE WATER RIGHT. IT IS NOT INTENDED TO PROVIDE LEGAL DIMENSIONS OR LOCATIONS OF PROPERTY OWNERSHIP LINES.

RECEIVED

DEC 31 2018

OWRD

2015-01

CLAIM OF BENEFICIAL USE Site Report

Transfer Number: T - 12229 District Internal Notice #: 2015-02

User Name: PITCHFORK-T RANCH, LLC (Dutson)

Place of Use:

USE	POD #	TWP	RNG	SEC	QQ	DLC	GOV'T LOT	TAX LOT	ACRES
IRR	1	14S	12E	06	NWSW			1001	10.60
IRR	1	14S	12E	06	NESW			1000	6.90
IRR	1	14S	12E	06	SESW			1000	9.70
IRR	1	14S	12E	06	SESW			1000	6.00
IRR	1	14S	12E	07	NWNW			1000	0.80
IRR	1	14S	12E	07	NENW			1000	1.10
IRR	1	14S	12E	07	NENW			1000	0.40

District Conveyance System:

Description of Delivery System: Pressurized pipeline

Headgate: Meter Canal: Black Butte Canal

Beneficial Use:

Description of Beneficial Use: Planted grass

Method Used to Apply Water: wheelines

Method Used to Calculate Beneficial Use: Measured fields

The irrigated Polygons match
the on map Polygons

User Interviewed: Yes No

Beneficial Use Made as Authorized: Yes No

Description of Beneficial Use if Less than Authorized:

Inspected By: *[Signature]*

Date: 9/13/2017

RECEIVED

DEC 31 2018 Aug. 2009

OWRD

DUTSON 2015-02

Water Rights Transfer "On" Map Three Sisters Irrigation District

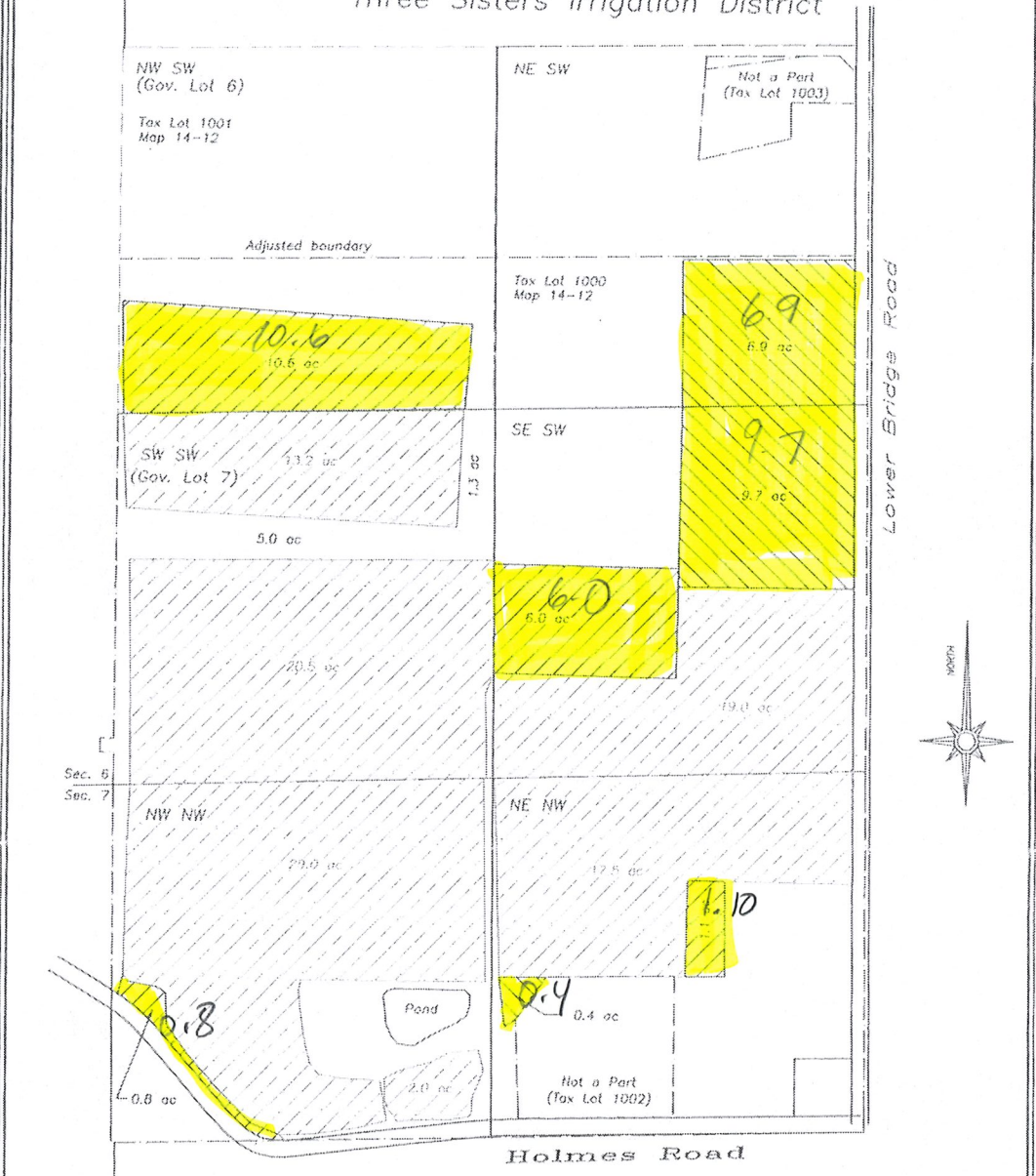

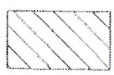
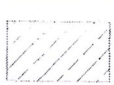
-  Water to transfer ON (Certificate 74135, priority date 12/31/1895)
-  Water to transfer ON (Certificate 74135, priority date 12/31/1904, Supplemental right Permit No. 29312)
-  Water remaining (Certificate 74135, priority date 12/31/1895)

Section 6 and 7
T14S, R12E, W.M.
Deschutes Co., Oregon

Tax Lot 1000 and 1001
Map 14-12-00

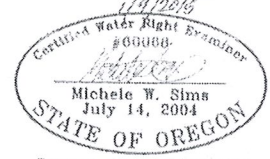

Renewal date: 6/30/2016

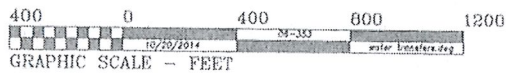

THIS MAP IS FOR THE PURPOSE OF IDENTIFYING THE LOCATION OF THE WATER RIGHT. IT IS NOT INTENDED TO PROVIDE LEGAL DIMENSIONS OR LOCATIONS OF PROPERTY OWNERSHIP LINES.

Fred A. Ast, Jr. and Associates 157 Sisters Park Dr. P.O. Box 761 Sisters, OR 97750 541-540-7061

RECEIVED

DEC 31 2018

OWRD

DINW 2015-02

**CLAIM OF BENEFICIAL USE
Site Report**

Transfer Number: T - 12229 District Internal Notice #: 2015-03

User Name: JOHN SHEPHERD

Place of Use:

USE	POD #	TWP	RNG	SEC	QQ	DLC	GOV'T LOT	TAX LOT	ACRES
IRR	1	14S	11E	12	SENE			103	4.6

District Conveyance System:

Description of Delivery System: Pressurized pipeline

Headgate: Meter Canal: BLACK BUTTE CANAL

Beneficial Use:

Description of Beneficial Use: Planted Orchard grass

Method Used to Apply Water: Hand line

Method Used to Calculate Beneficial Use: Measured the fields
The irrigated Polygons matches
the on map polygons

User Interviewed: Yes No

Beneficial Use Made as Authorized: Yes No

Description of Beneficial Use if Less than Authorized:

Inspected By: Mac Halach Date: 9/28/2017

Instructions: Attach and label the corresponding final proof map.

RECEIVED

DEC 31 2018

OWRD

SHEPHERD 2015-03



T 14 S, R 11 E, SEC 12, WM
DESCHUTES COUNTY, OREGON

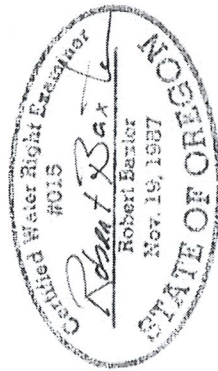
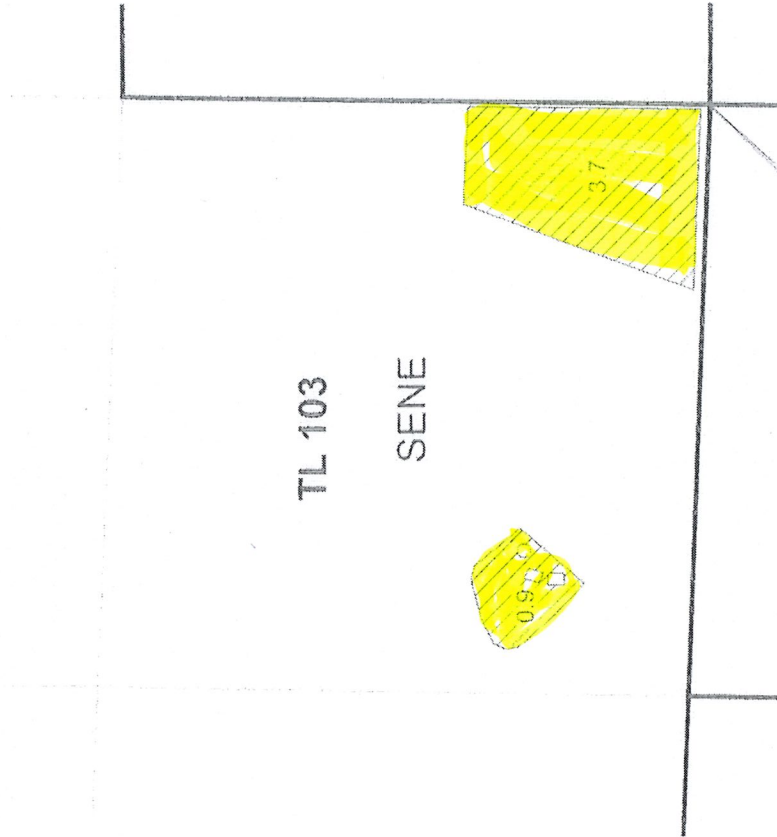

0 200 400 Feet
1" = 400'



RENEWAL DATE: 12-31-2015

-  PROPOSED POU
-  Taxlot Boundaries
-  OO

**WATER RIGHT "ON" MAP
FOR JOHN SHEPHERD**

NOTE: THIS MAP IS NOT INTENDED TO
PROVIDE LEGAL DIMENSIONS OR LOCATIONS
OF PROPERTY OWNERSHIP LINES

WATER RIGHT SERVICES, LLC
PO BOX 1830, BEND, OR 97709
CCB # 197121 WWW.OREGONWATER.US
541-389-2837 JOHNSHORT@USA.COM

APRIL 8, 2015

RECEIVED

DEC 31 2018

OWRD

DIMM 2015-03

**CLAIM OF BENEFICIAL USE
Site Report**

Transfer Number: T - 12229 District Internal Notice #: 2015-04

User Name: BRIAN SMITH

Place of Use:

USE	POD #	TWP	RNG	SEC	QQ	DLC	GOV'T LOT	TAX LOT	ACRES
IRR	1	15S	11E	18	NESW			1600	2.0

District Conveyance System:

Description of Delivery System: Pressurized pipeline

Headgate: Meter Canal: ARNOLD CANAL

Beneficial Use:

Description of Beneficial Use: planted grass

Method Used to Apply Water: handline + pop ups

Method Used to Calculate Beneficial Use: Measured the fields
The irrigated Polygons match the
on map polygons

User Interviewed: Yes No

Beneficial Use Made as Authorized: Yes No

Description of Beneficial Use if Less than Authorized:

Inspected By:  Date: 9/15/2017

Instructions: Attach and label the corresponding final proof map.

Smith 2015-04

Water Rights Transfer Three Sisters Irrigation District

ON MAP



Map coordinates from
Google Earth

Prepared by

Linda Thompson
on behalf of

THREE SISTERS IRRIGATION DISTRICT

Legend

Certificate 74135, priority 12/31/1901



Water to transfer "ON" to land

Property Line

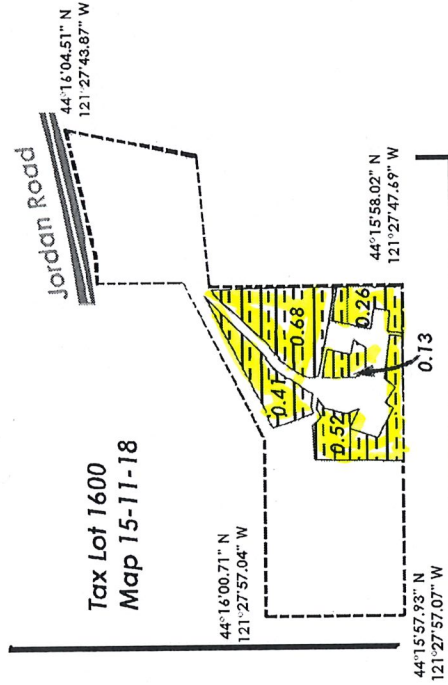

Section 18
T15S, R11E, W.M.
Deschutes Co., OR



THIS MAP IS FOR THE PURPOSE OF IDENTIFYING THE LOCATION OF THE WATER RIGHT. IT IS NOT INTENDED TO PROVIDE LEGAL DIMENSION OR LOCATIONS OF PROPERTY OWNERSHIP LINES.

DINN 2015-04

RECEIVED

DEC 31 2018

OWRD

**CLAIM OF BENEFICIAL USE
Site Report**

Transfer Number: T - 12229 District Internal Notice #: 2015-05

User Name: JOE & JACKIE ELWING

Place of Use:

USE	POD #	TWP	RNG	SEC	QQ	DLC	GOV'T LOT	TAX LOT	ACRES
IRR	1	15S	11E	04	NWNW			202	0.38

District Conveyance System:

Description of Delivery System: Pressurized pipeline

Headgate: Meter Canal: DESERT SANDS CANAL

Beneficial Use:

Description of Beneficial Use: planted grass

Method Used to Apply Water: hand line + wheel line

Method Used to Calculate Beneficial Use: Measured the field
The irrigated Polygons match the
on map polygons

User Interviewed: Yes No

Beneficial Use Made as Authorized: Yes No

Description of Beneficial Use if Less than Authorized:

Inspected By: Mac Kahan Date: 8/30/2017

Instructions: Attach and label the corresponding final proof map.

RECEIVED

DEC 31 2018

OWRD

Elwing 2015-05

Water Rights Transfer Three Sisters Irrigation District

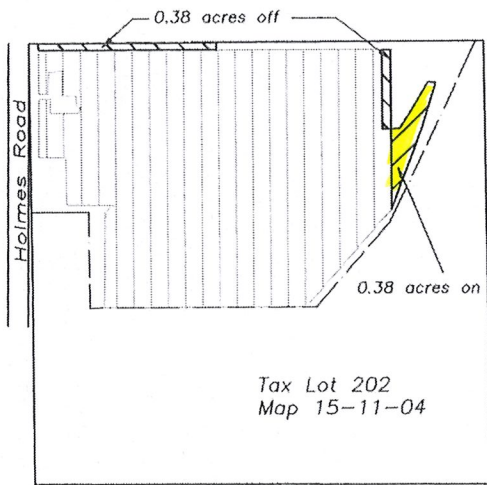

Section 4
T15S, R11E, W.M.
Deschutes Co., OR

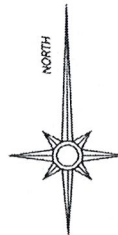
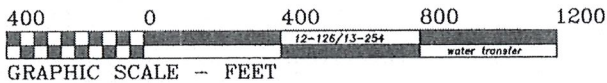



Certified Water Right Examiner
#80068
Michele W. Sims
July 14, 2004
STATE OF OREGON
Renewal date: 6/30/2014

Legend

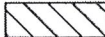
Certificate 74135, priority 12/31/1895

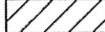
 Water to transfer off land

 Water to transfer on land

 Water to remain

 Property line

THIS MAP IS FOR THE PURPOSE OF IDENTIFYING THE LOCATION OF THE WATER RIGHT. IT IS NOT INTENDED TO PROVIDE LEGAL DIMENSIONS OR LOCATIONS OF PROPERTY OWNERSHIP LINES.

Fred A. Ast, Jr. & Associates 157 Sisters Park Drive P.O. Box 751 Sisters, OR 97759 541-549-7851

DMU 2015-05

RECEIVED

DEC 31 2018

OWRD

**CLAIM OF BENEFICIAL USE
Site Report**

Transfer Number: T - 12229 District Internal Notice #: 2015-06

User Name: REECE RICHARDSON

Place of Use:

USE	POD #	TWP	RNG	SEC	QQ	DLC	GOV'T LOT	TAX LOT	ACRES
IRR	1	14S	11E	30	NESE			4700	0.20

District Conveyance System:

Description of Delivery System: Pressurized pipeline

Headgate: _____ Canal: CLOVERDALE CANAL

Beneficial Use:

Description of Beneficial Use: Planted wheat

Method Used to Apply Water: Hand line

Method Used to Calculate Beneficial Use: Measured the fields
The irrigated Polygon matches
the on map polygon

User Interviewed: Yes No

Beneficial Use Made as Authorized: Yes No

Description of Beneficial Use if Less than Authorized:

Inspected By: Amal Palach Date: 9/29/2017

Instructions: Attach and label the corresponding final proof map.

RECEIVED
DEC 31 2018
OWRD

Richardson

On/Off
Application Map
Water Rights Transfer
Three Sisters Irrigation District

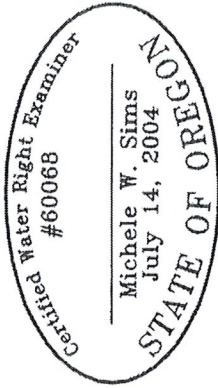
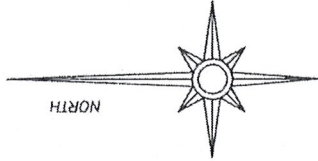
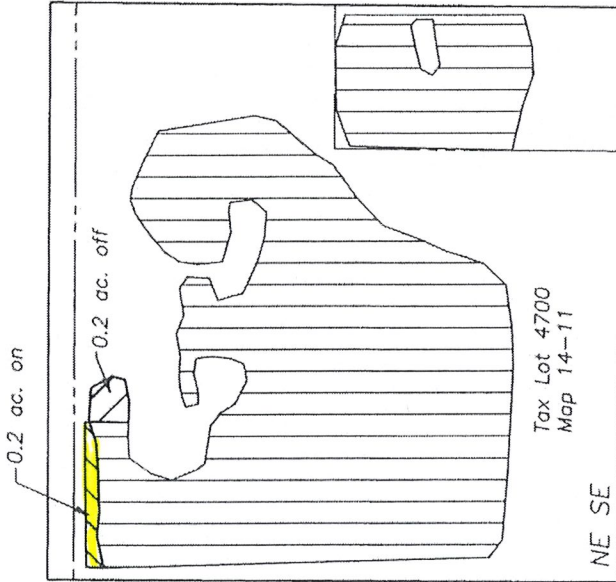

Renewal date: 6/30/2014



Portion of Certificate 874135 to transfer on to land. (Priority date 1895)

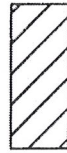

Portion of Certificate 74135 to transfer off land. (Priority date 1895)

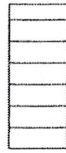

Portion of Certificate 74135 to remain (Priority date 1895)



Tax lot boundary



1/16 Section lines

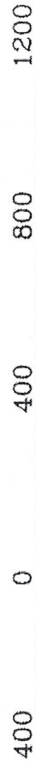

GRAPHIC SCALE - FEET

THIS MAP IS FOR THE PURPOSE OF IDENTIFYING THE LOCATION OF THE WATER RIGHT. IT IS NOT INTENDED TO PROVIDE LEGAL DIMENSIONS OR LOCATIONS OF PROPERTY OWNERSHIP LINES.

RECEIVED

DEC 31 2018

OWRD

CLAIM OF BENEFICIAL USE Site Report

Transfer Number: T - 12229 District Internal Notice #: 2015-08

User Name: LONG HOLLOW RANCH

Place of Use:

USE	POD #	TWP	RNG	SEC	QQ	DLC	GOV'T LOT	TAX LOT	ACRES
IRR	1	14S	11E	01	NESE			101	17.80
IRR	1	14S	11E	01	NESE			101	1.60
IRR	1	14S	11E	01	SESE			101	0.90
IRR	1	14S	11E	12	NENE			101	1.00

District Conveyance System:

Description of Delivery System: Pressurized pipeline

Headgate: Meter Canal: BLACK BUTTE CANAL

Beneficial Use:

Description of Beneficial Use: Planted Grass

Method Used to Apply Water: Pivot, big gun & handline

Method Used to Calculate Beneficial Use: Measured fields
The irrigated Polygons match
the on map polygons

User Interviewed: Yes No

Beneficial Use Made as Authorized: Yes No

Description of Beneficial Use if Less than Authorized:

Inspected By: Mac Dalach Date: 9/30/2016

Instructions: Attach and label the corresponding final proof map.
 Site Report Form

RECEIVED
DEC 31 2018
OWRD





Aug. 2009

LONG Hollow 2015-08

DESCHUTES COUNTY, OREGON
T 14 S, R 11 E, WM



0 660 1,320
Feet
1" = 1320'

-  74135 POU 1904 "ON"
-  74135 POU 1895 "ON"
-  TAXLOT BOUNDARIES
-  SECTION LINES

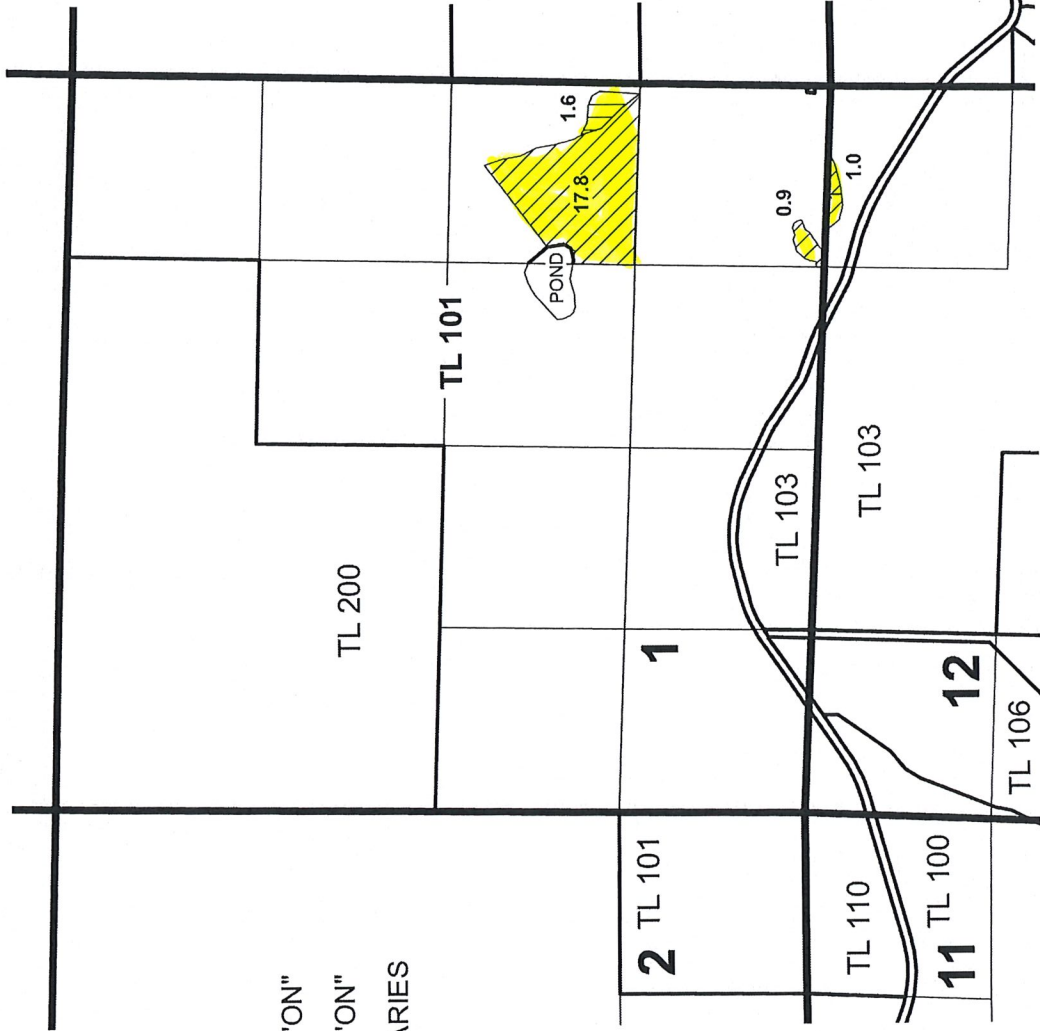

WATER RIGHT SERVICES, LLC
 PO BOX 1830, BEND, OR 97709
 CCB # 197121 WWW.OREGONWATER.US
 541-389-2837 JOHNSHORT@USA.COM

NOTE: THIS MAP IS NOT INTENDED TO
 PROVIDE LEGAL DIMENSIONS OR LOCATIONS
 OF PROPERTY OWNERSHIP LINES.
 DECEMBER 23, 2014

**WATER RIGHT TRANSFER "ON" MAP
 FOR LONG HOLLOW RANCH**
 CERTIFICATE 74135

RECEIVED

DEC 31 2018

OWRD

CLAIM OF BENEFICIAL USE Site Report

Transfer Number: T - 12229 District Internal Notice #: 2015-09

User Name: TUMALO FARMS I, LLC

Place of Use:

USE	POD #	TWP	RNG	SEC	QQ	DLC	GOV'T LOT	TAX LOT	ACRES
IRR	1	15S	11E	08	NENE			100	5.70
IRR	1	15S	11E	08	NWNE			100	2.00
IRR	1	15S	11E	08	SENE			100	9.30
IRR	1	15S	11E	08	SENE			300	1.70
IRR	1	15S	11E	08	NESE			300	1.75
IRR	1	15S	11E	08	NWSE			300	2.55
IRR	1	15S	11E	08	NENW			201	3.10
IRR	1	15S	11E	08	NENW			202	0.27
IRR	1	15S	11E	08	SENW			201	7.02
IRR	1	15S	11E	08	SENW			202	0.61

District Conveyance System:

Description of Delivery System: Pressurized pipeline

Headgate: Meter Canal: SCHAAD DITCH

Beneficial Use:

Description of Beneficial Use: Planted Grass + grain
 Method Used to Apply Water: Hand line, wheeline + Pivot

Method Used to Calculate Beneficial Use: Measured with aerial photography + GIS polygon measurements field verification as well

User Interviewed: Yes No
 Beneficial Use Made as Authorized: Yes No

Description of Beneficial Use if Less than Authorized:

Inspected By:  Date: 9/30/2016

Instructions: Attach and label the corresponding final proof map.
 Site Report Form

RECEIVED
DEC 31 2018 Aug. 2009
OWRD

WATER RIGHTS TRANSFER MAP
 LOCATED IN THE NW 1/4 OF
 SECTION 8, TOWNSHIP 15
 SOUTH, RANGE 11 EAST, W.M.,
 DESCHUTES COUNTY, OREGON



I, DIRK P. DURYEE, CERTIFIED WATER RIGHT EXAMINER IN THE STATE OF OREGON, HEREBY CERTIFY THIS TRANSFER MAP WAS PREPARED UNDER MY DIRECT SUPERVISION. THE PREPARATION OF THIS MAP IS FOR THE PURPOSE OF IDENTIFYING THE LOCATION OF THE WATER RIGHT ONLY AND HAS NO INTENT TO PROVIDE DIMENSIONS OR LOCATIONS OF PROPERTY OWNERSHIP LINES.

118.6 AC EXISTING
 12.70 AC "OFF"
 11.00 AC "ON"

RENEWS: 12-31-15

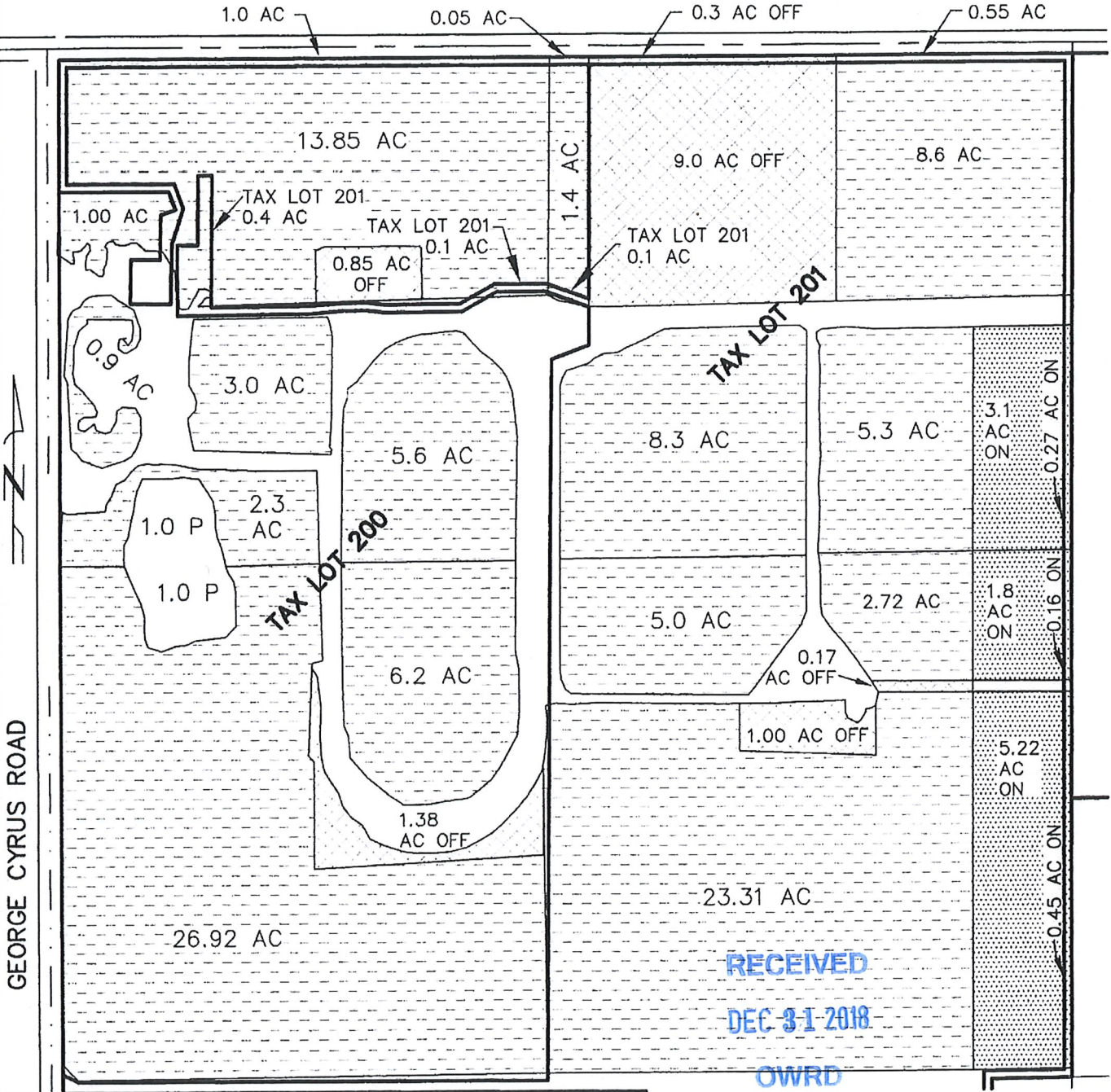

GEORGE CYRUS ROAD

TYE ENGINEERING, INC.

725 NW HILL, BEND, OREGON 97701 (541) 389-6959

2015-water rights_Kris Olson.dwg

DATE: AUG. 4, 2015	SCALE: 1"=400'	DRAWN BY: P.A.T.
--------------------	----------------	------------------

2015-09

WATER RIGHTS TRANSFER MAP
 LOCATED IN THE SE 1/4 OF SECTION 8, TOWNSHIP 15 SOUTH, RANGE
 11 EAST, W.M., DESCHUTES COUNTY, OREGON

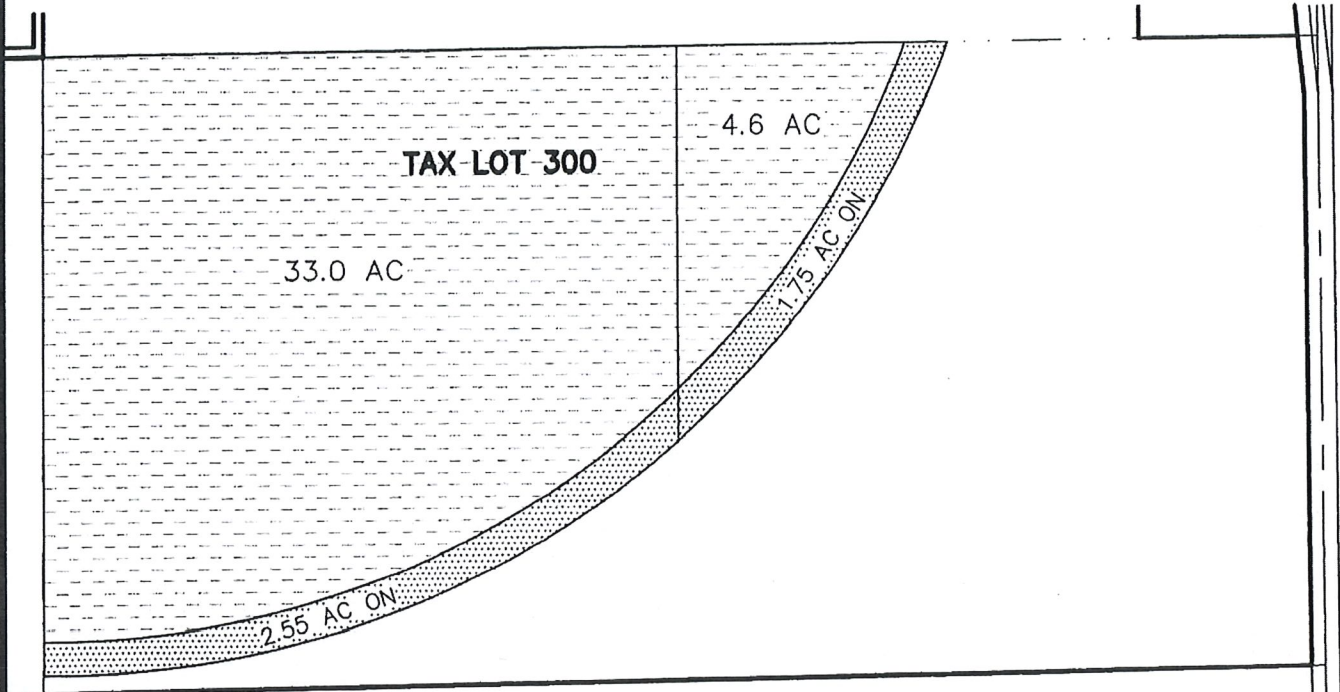

- 4.3 AC "ON"
- 37.6 AC EXISTING

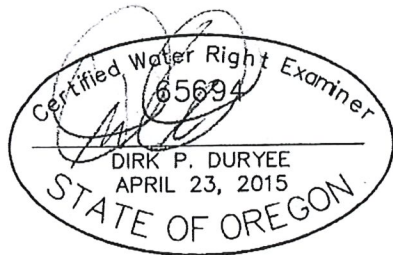

RENEWS: 12-31-15

RECEIVED
DEC 31 2018
OWRD

I, DIRK P. DURJEE, CERTIFIED WATER RIGHT EXAMINER IN THE STATE OF OREGON, HEREBY CERTIFY THAT THIS TRANSFER MAP WAS PREPARED UNDER MY DIRECT SUPERVISION. THE PREPARATION OF THIS MAP IS FOR THE PURPOSE OF IDENTIFYING THE LOCATION OF THE WATER RIGHT ONLY AND HAS NO INTENT TO PROVIDE DIMENSIONS OR LOCATIONS OF PROPERTY OWNERSHIP LINES.

TYE ENGINEERING, INC.

725 NW HILL, BEND, OREGON 97701 (541) 389-6959

2015-water rights_Kris Olson.dwg

DATE: AUG 4, 2015	SCALE: 1"=400'	DRAWN BY: P.A.T.	
-------------------	----------------	------------------	--

2015-09

WATER RIGHTS TRANSFER MAP
 LOCATED IN THE NE 1/4 SECTION 8, TOWNSHIP 15 SOUTH,
 RANGE 11 EAST, W.M., DESCHUTES COUNTY, OREGON
 HWY 126

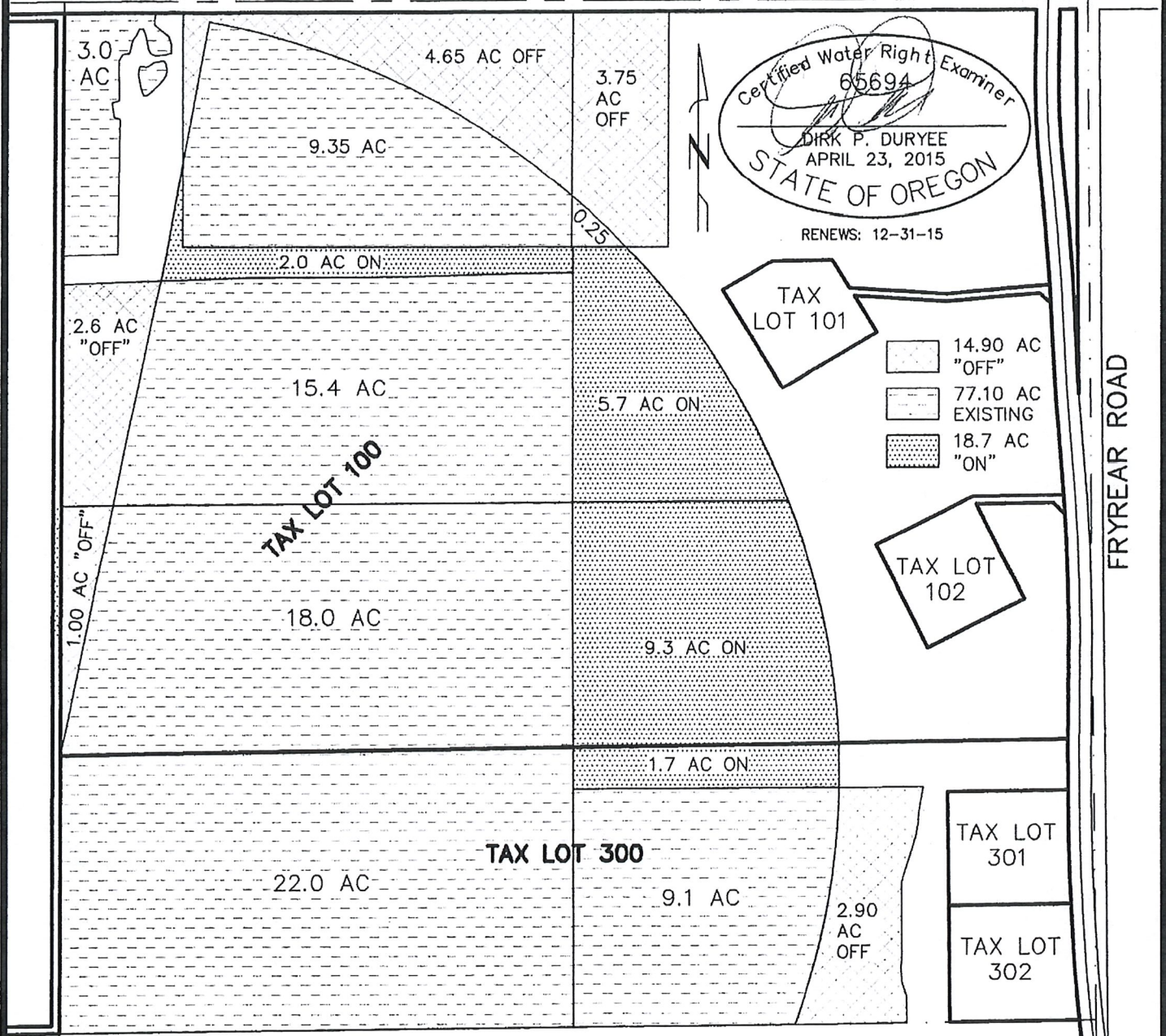

I, DIRK P. DURYEE, CERTIFIED WATER RIGHT EXAMINER IN THE STATE OF OREGON, HEREBY CERTIFY THAT THIS TRANSFER MAP WAS PREPARED UNDER MY DIRECT SUPERVISION. THE PREPARATION OF THIS MAP IS FOR THE PURPOSE OF IDENTIFYING THE LOCATION OF THE WATER RIGHT ONLY AND HAS NO INTENT TO PROVIDE DIMENSIONS OR LOCATIONS OF PROPERTY OWNERSHIP LINES.

TYE ENGINEERING, INC.

725 NW HILL, BEND, OREGON 97701 (541) 389-6959

2015-water rights_Kris Olson.dwg

RECEIVED
DEC 31 2018
OWRD

DATE: AUG. 4, 2015

SCALE: 1"=400'

DRAWN BY: P.A.T.

2015-09

CLAIM OF BENEFICIAL USE Site Report

Transfer Number: T - 12229 District Internal Notice #: 2015-10

User Name: TED EADY

Place of Use:

USE	POD #	TWP	RNG	SEC	QQ	DLC	GOV'T LOT	TAX LOT	ACRES
IRR	1	15S	11E	04	NESE			100	5.50

District Conveyance System:

Description of Delivery System: Pressurized pipeline

Headgate: Meter Canal: MAIN CANAL

Beneficial Use:

Description of Beneficial Use: Planted Orchard Grass

Method Used to Apply Water: _____

Method Used to Calculate Beneficial Use: Measured the fields
The irrigated Polygons match the
on Map polygons

User Interviewed: Yes No

Beneficial Use Made as Authorized: Yes No

Description of Beneficial Use if Less than Authorized:

Inspected By: *Mac Delah* Date: 4/30/2017

Instructions: Attach and label the corresponding final proof map.

RECEIVED

DEC 31 2018

OWRD

Water On Map Three Sisters Irrigation District Water Rights Transfer

POINT OF DIVERSION
31' NORTH AND 36' EAST FROM
C/4 CORNER SEC. 4

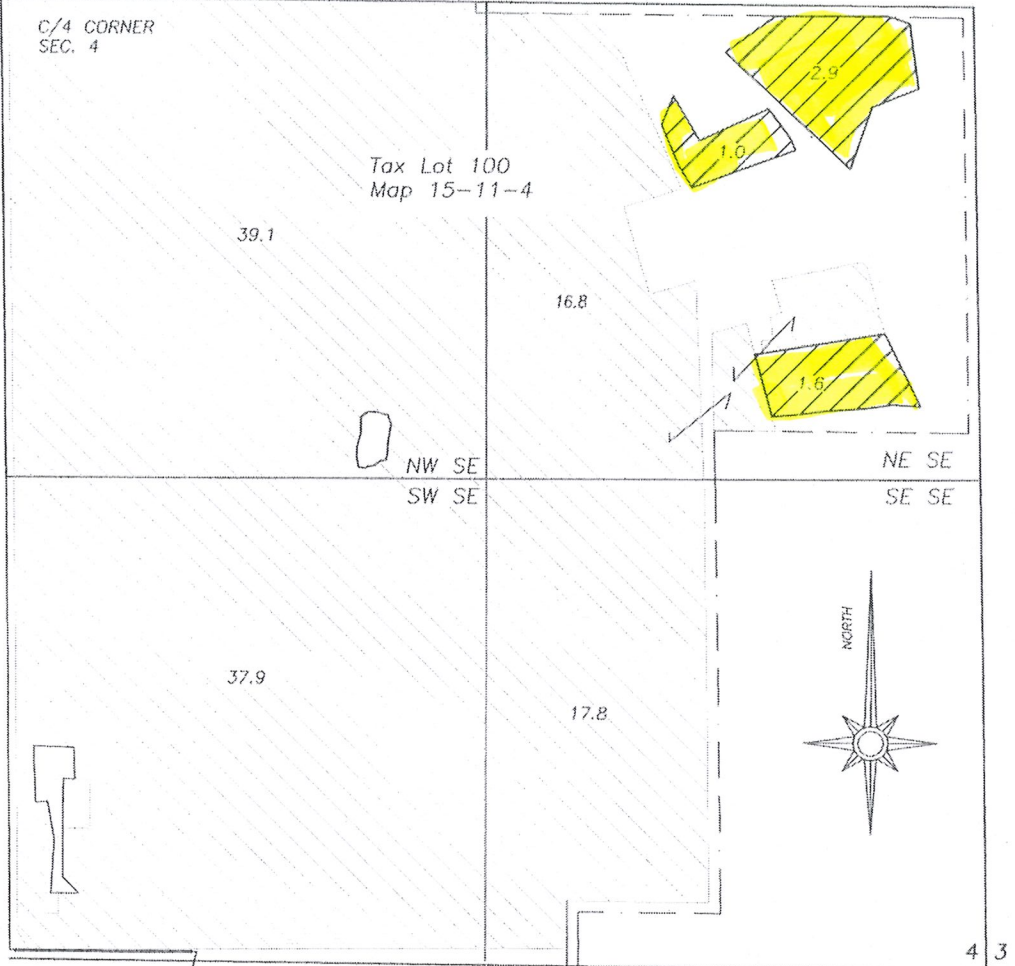

Section 4
T15S R11E, WM
Deschutes Co, OR

Mckenzie Highway

4 3
9 10

Legend

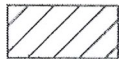

Water to transfer on to land
(Cert. 74135 priority 1895)



Water to remain

--- Property line

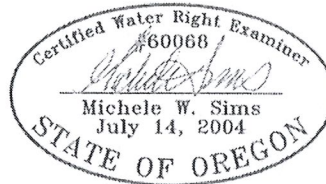

Renewal date: 6/30/2016

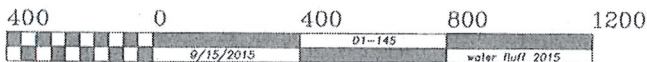

GRAPHIC SCALE: 1"=400'

THIS MAP IS FOR THE PURPOSE OF IDENTIFYING THE LOCATION OF THE WATER RIGHT. IT IS NOT INTENDED TO PROVIDE LEGAL DIMENSIONS OR LOCATIONS OF PROPERTY OWNERSHIP LINES.

Fred A. Ast, Jr. and Associates 157 Sisters Park Dr. P.O. Box 751 Sisters, OR 97759 541-549-7851

PRODUCED BY AN AUTODESK EDUCATIONAL PRODUCT

RECEIVED

DEC 31 2018

OWRD