



Water Solutions, Inc.

December 20, 2018

Lisa Jaramillo
Oregon Water Resources Department
725 Summer Street NE, Suite A
Salem, OR 97301

RE: Transfer File T-13030
Application File U-147
City of Prineville – Certificate 86558
Transfer Application Modification

Dear Lisa,

The City of Prineville (City) submitted a transfer application on September 17, 2018 to add points of appropriation to and change the place of use for Certificate 86558. The Oregon Water Resources Department (OWRD) assigned transfer # T-13030 to the City's application.

The City would like to modify the application by updating the location descriptions of two proposed points of appropriation. The Industrial Park Well was recently constructed at a slightly different location than initially proposed. The New Ochoco Heights Well location has also been updated. For both proposed well locations, the tax lot has not changed.

Additionally, page 7 of the application has been updated to correct the omission of the Juniper Well from Table 2

Please find attached to this letter the revised pages of the application that include the requested modifications (the revised portions of the pages are highlighted in yellow). Please swap out these new pages for those in the original application. In addition, I have included updated transfer application maps (Attachment A) with the updated location description of the two POAs.

If you have any questions about the enclosed materials, please contact me at 541-257-9005.

Sincerely,

A handwritten signature in black ink that reads "Owen McMurtrey".

Owen McMurtrey
GSI Water Solutions, Inc.

CC: Eric Klann, City of Prineville

Enclosures

Part 5 of 5 – Water Right Information

CERTIFICATE # 86558

Description of Water Delivery System

System capacity: **0.8** cubic feet per second (cfs) **OR**
 _____ gallons per minute (gpm)

Describe the current water delivery system or the system that was in place at some time within the last five years. Include information on the pumps, canals, pipelines, and sprinklers used to divert, convey, and apply the water at the authorized place of use. **N/A – The applicant is a municipality and the subject water rights are for municipal use.**

Table 1. Location of Authorized and Proposed Point(s) of Diversion (POD) or Appropriation (POA)
 (Note: If the POD/POA name is not specified on the certificate, assign it a name or number here.)

POD/POA Name or Number	Is this POD/POA Authorized on the Certificate or is it Proposed?	If POA, OWRD Well Log ID# (or Well ID Tag # L-___)	Twp		Rng		Sec	¼ ¼		Tax Lot, DLC or Gov't Lot	Measured Distances (from a recognized survey corner)
Ochoco Heights Well 1	<input checked="" type="checkbox"/> Authorized <input type="checkbox"/> Proposed	CROO 1557	14	S	16	E	32	NW	SW	300	None Given on Certificate – Map shows 1,711 feet North and 650 feet East from the SE corner of Section 32.
New Ochoco Heights Well	<input type="checkbox"/> Authorized <input checked="" type="checkbox"/> Proposed		14	S	16	E	32	NW	SW	300	1,677 feet North and 680 feet East from the SW corner of Section 32
Industrial Park Well	<input type="checkbox"/> Authorized <input checked="" type="checkbox"/> Proposed		14	S	15	E	25	SW	SE	1404	298 feet North and 1908 feet West from the NW corner of Section 31
Stryker Park Well	<input type="checkbox"/> Authorized <input checked="" type="checkbox"/> Proposed		15	S	16	E	5	NW	NW	600	277 feet South and 812 feet East from the SW corner of Section 32
Juniper Well	<input type="checkbox"/> Authorized <input checked="" type="checkbox"/> Proposed		14	S	16	E	32	SE	SW	10400	97 feet North and 2493 feet East from the SW corner of Section 32

Check all type(s) of change(s) proposed below (change “CODES” are provided in parentheses):

- | | |
|--|--|
| <input checked="" type="checkbox"/> Place of Use (POU) | <input type="checkbox"/> Supplemental Use to Primary Use (S to P) |
| <input type="checkbox"/> Character of Use (USE) | <input type="checkbox"/> Point of Appropriation/Well (POA) |
| <input type="checkbox"/> Point of Diversion (POD) | <input checked="" type="checkbox"/> Additional Point of Appropriation (APOA) |
| <input type="checkbox"/> Additional Point of Diversion (APOD) | <input type="checkbox"/> Substitution (SUB) |
| <input type="checkbox"/> Surface Water POD to Ground Water POA (SW/GW) | <input type="checkbox"/> Government Action POD (GOV) |

Will all of the proposed changes affect the entire water right?

- Yes Complete only the Proposed (“to” or “on” lands) section of Table 2 on the next page. Use the “CODES” listed above to describe the proposed changes.
- No Complete all of Table 2 to describe the portion of the water right to be changed.

Please use and attach additional pages of Table 2 as needed.
See page 6 for instructions.

Do you have questions about how to fill-out the tables?
Contact the Department at 503-986-0900 and ask for Transfer Staff.

Table 2. Description of Changes to Water Right Certificate # 86558

List the change proposed for the acreage in each 1/4 1/4. If more than one change is proposed, specify the acreage associated with each change.
If there is more than one POD/POA involved in the proposed changes, specify the acreage associated with each POD/POA.

AUTHORIZED (the "from" or "off" lands) The listing that appears on the certificate BEFORE PROPOSED CHANGES List only that part or portion of the water right that will be changed.											Proposed Changes (see "CODES" from previous page)	PROPOSED (the "to" or "on" lands) The listing as it would appear AFTER PROPOSED CHANGES are made.														
Twp	Rng	Sec	1/4	1/4	Tax Lot	Gvt Lot or DLC	Acre	Type of USE listed on Certificate	POD(s) or POA(s) (name or number from Table 1)	Priority Date		Twp	Rng	Sec	1/4	1/4	Tax Lot	Gvt Lot or DLC	Acre	New Type of USE	POD(s)/ POA(s) to be used (from Table 1)	Priority Date				
EXAMPLE																										
2	S	9	E	15	NE	NW	100		15.0	Irrigation	POD #1 POD #2	1901	POU/POD	2	S	9	E	1	NW	NW	500	1	10.0		POD #5	1901
														2	S	9	E	2	SW	NW	500		5.0		POD #6	1901
														"Within the City of Prineville Service Boundary"								N/A	Municipal	Ochoco Heights Well 1 New Ochoco Heights Well Industrial Park Well Stryker Park Well Juniper Well	5/20/1942	
TOTAL ACRES:														TOTAL ACRES:												

Additional remarks:

Attachment A Transfer Maps

Permit G-12541 – Permit Amendment Application – City of Prineville

From: STARNES Patrick K * WRD
To: [Owen McMurtrey](#)
Subject: RE: Map Scale Waiver Request - Transfer Application for City of Prineville
Date: Wednesday, August 22, 2018 2:52:08 PM

Hi Owen –

The Department has reviewed the attached transfer application maps and grants a map waiver for them. Please include a copy of this e-mail with the transfer application when it is submitted.

Sincerely,

Kelly

Kelly Starnes, Transfer Program Analyst
Oregon Water Resources Department
725 Summer St NE Suite A
Salem OR 97301-1271
Telephone: 503-986-0886 Fax: 503-986-0903
E-mail: patrick.k.starnes@oregon.gov

Please Note: Under Oregon Law, messages to and from this e-mail address may be available to the public.

From: Owen McMurtrey [mailto:OMcMurtrey@gsiws.com]
Sent: Tuesday, August 21, 2018 4:32 PM
To: STARNES Kelly
Cc: JARAMILLO Lisa J * WRD
Subject: Map Scale Waiver Request - Transfer Application for City of Prineville

Hi Kelly,

I'm putting together a permit amendment application for the City of Prineville's Certificate 86558. The City is requesting to change the place of use to the City service area boundary. Will the Department grant a map scale waiver?

The points of appropriation and authorized place of use will be shown on a separate map with a 1" = 1320' scale, which I've also attached.

Thanks,

Owen McMurtrey
Water Resources Consultant
direct: 541.257.9005 | mobile: 541.740.5619
1600 SW Western Boulevard, Suite 240, Corvallis, OR 97333
GSI Water Solutions, Inc. | www.gsiws.com

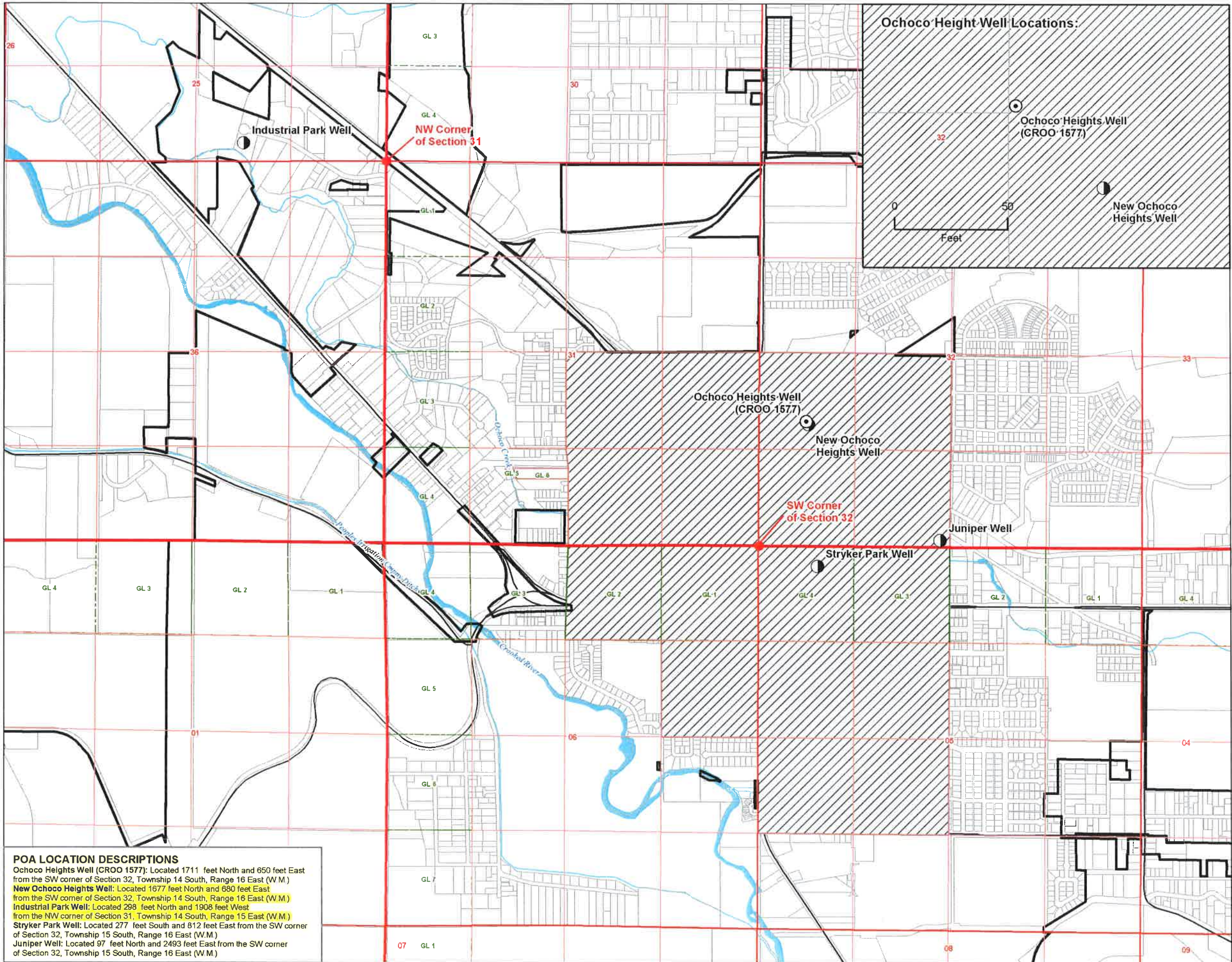

Ochocho Height Well Locations:

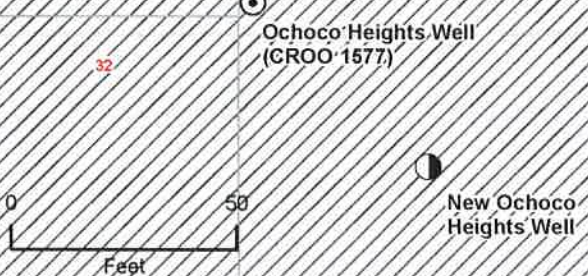

POA LOCATION DESCRIPTIONS
Ochocho Heights Well (CROO 1577): Located 1711 feet North and 650 feet East from the SW corner of Section 32, Township 14 South, Range 16 East (W.M.)
New Ochocho Heights Well: Located 1677 feet North and 680 feet East from the SW corner of Section 32, Township 14 South, Range 16 East (W.M.)
Industrial Park Well: Located 288 feet North and 1908 feet West from the NW corner of Section 31, Township 14 South, Range 15 East (W.M.)
Stryker Park Well: Located 277 feet South and 812 feet East from the SW corner of Section 32, Township 15 South, Range 16 East (W.M.)
Juniper Well: Located 97 feet North and 2493 feet East from the SW corner of Section 32, Township 15 South, Range 16 East (W.M.)

Transfer Application Map for Certificate 86558 in the Name of City of Prineville

Points of Appropriation and Authorized Place of Use

Crook County, Oregon
 Township 14, 15 South,
 Range 16 East (W.M)

- LEGEND**
- ⊙ Authorized Point of Appropriation (POA)
 - Proposed Point of Appropriation (POA)
 - ▨ Authorized Place of Use (POU)
 - Government Lot (GL)
- All Other Features**
- ▭ Prineville City Limit
 - ▭ Tax Lot
 - Major Road
 - Watercourse
 - Waterbody

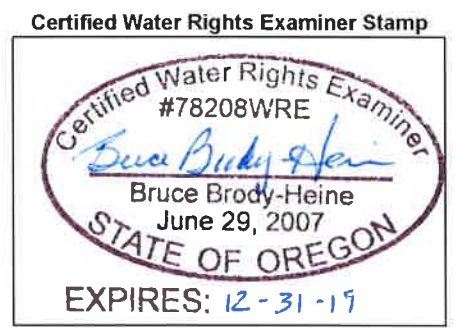

DISCLAIMER
 This map was prepared for the purpose of identifying the location of a water right only and it is not intended to provide legal dimensions or location of property ownership lines.

MAP NOTES
 Date: December 20, 2018
 Data Sources: BLM, ESRI, Crook Co., USGS, OGIC

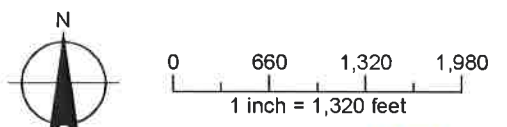

**Transfer Application Map
for Certificate 86558
in the Name of City of Prineville
Proposed Place of Use**

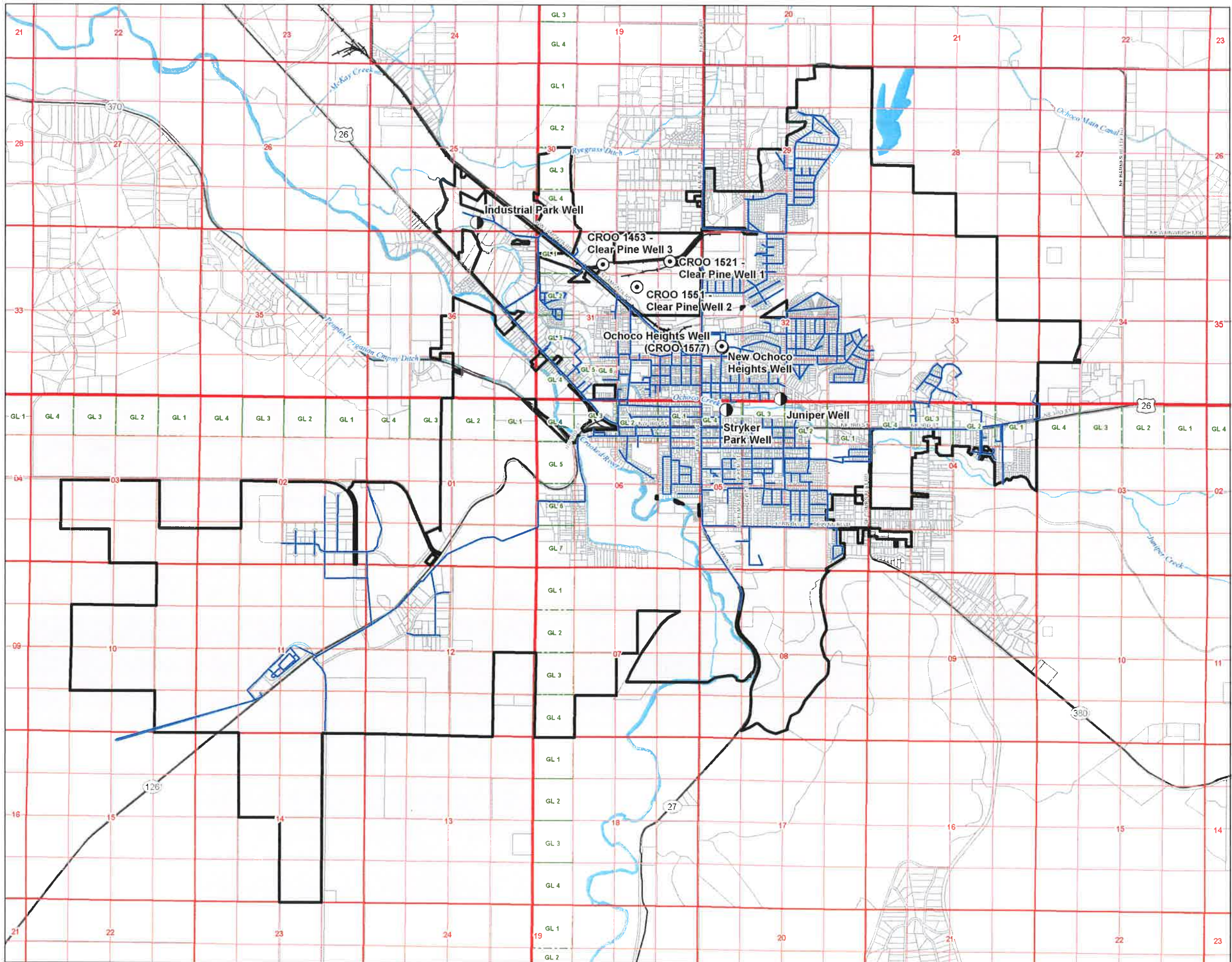

LEGEND

- Authorized Point of Appropriation (POA)
- Proposed Point of Appropriation (POA)
- Existing Water Mainlines
- Proposed Place of Use (POU)
- Government Lot (GL)
- All Other Features**
- Prineville City Limit
- Tax Lot
- Major Road
- Railroad
- Watercourse
- Waterbody



EXPIRES: 12-31-19

DISCLAIMER

This map was prepared for the purpose of identifying the location of a water right only and it is not intended to provide legal dimensions or location of property ownership lines.

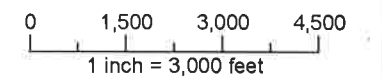
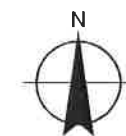

Date: September 4, 2018
Data Sources: OWRD, Crook Co GIS, OGIC, ESRI Water Solutions, Inc.