

MAP FOR TRANSFER OF DIVERSION POINT

From: SW 1/4 NW 1/4, Sec. 32
To: SE 1/4 NW 1/4, Sec. 32
All located in T.38S., R.9E., W.M.
Klamath Falls, Oregon

Applicant: City of Klamath Falls (Water Div.)
Examined By: Thomas Del Santo
Drawn By: Thomas Del Santo & C. Archuleta
Checked By: T. Del Santo
Date: 10-28-92

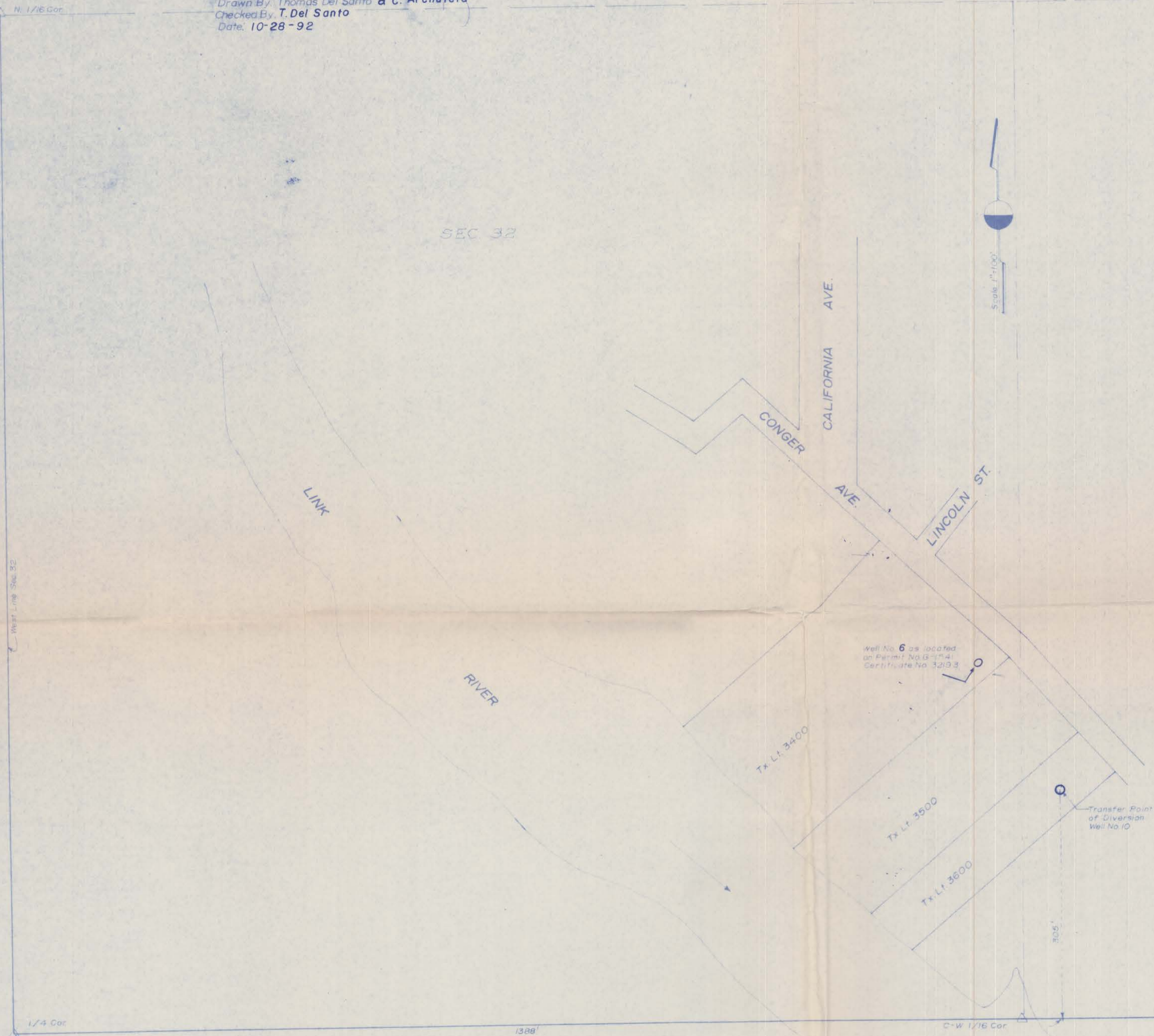

Reference Map: Klamath County Assessors Map 38 09 32BC

The preparation of this map was for the purpose of identifying the location of the Water Right only and has no intent to provide dimensions or location of property ownership lines.

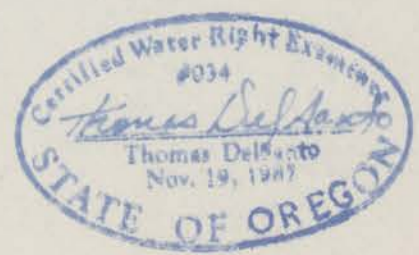

USAGE AREA GROUND WATER FOR MUNICIPAL USE (PRESENTLY UNDER PERMIT NO. G-1541, CERTIFICATE NO. 32193, PRIORITY DATE: 2/15/60)

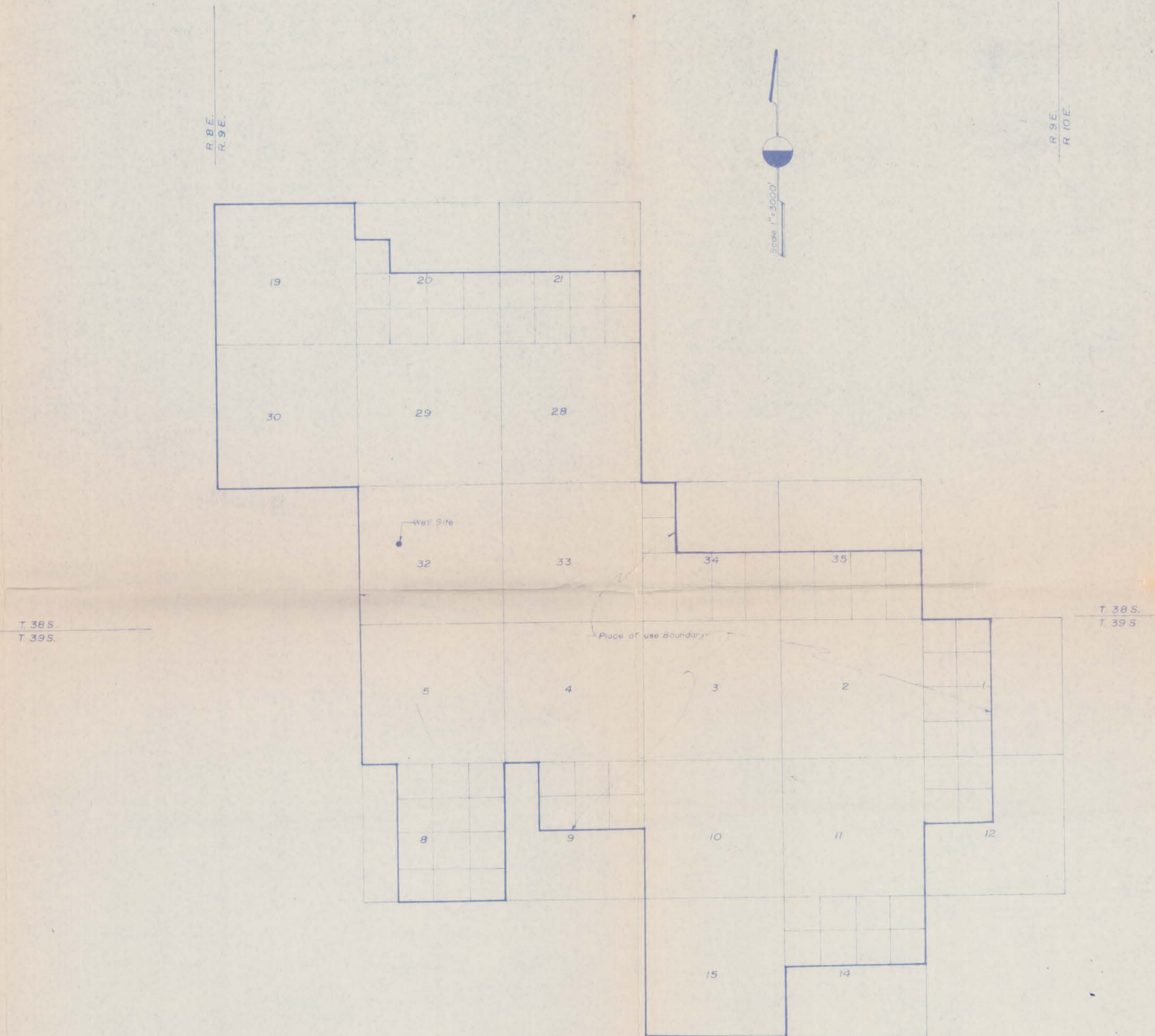

Reference Map: Klamath Falls and Vicinity, prepared by O.D.O.T., revised Jan. 1981

CITY OF KLAMATH FALLS
ENGINEERING DIVISION
226 So. 5th Street
Klamath Falls, OR. 97601
Ph. No. (503) 883-5370

RECEIVED

NOV 18 1992

WATER RESOURCES
SALEM, OREGON