

SECTIONS 2, 3, 4, 9 & 10, TOWNSHIP 4 S. RANGE 13 E. W.M. WASCO COUNTY, OREGON

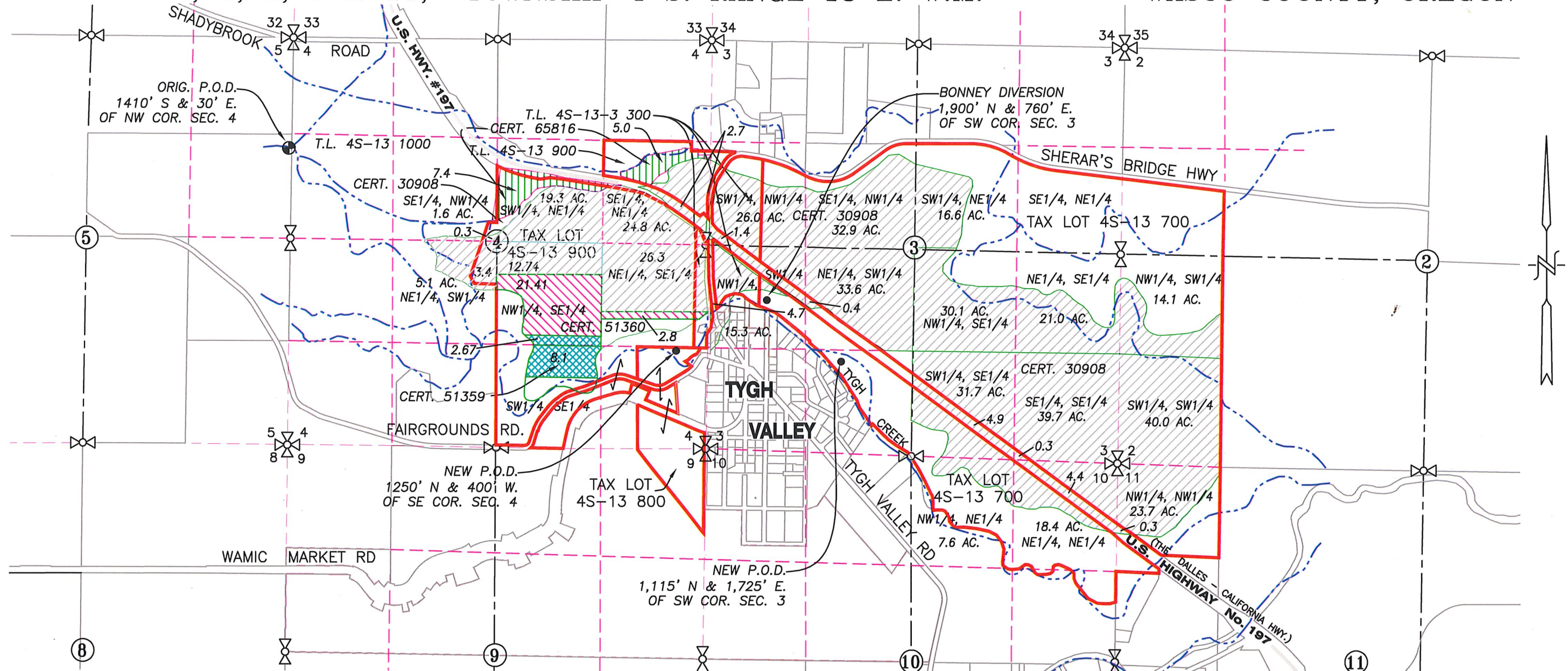

**WATER RIGHT (BASED ON OWRD-GIS)
CHANGE IN POINT OF DIVERSION MAP**

TRANSFER No. _____

IN THE NAME OF:

WASCO COUNTY SWCD

DATE: MAY 26, 2017
AMENDED JANUARY 24, 2019

BY: **TENNESON ENGINEERING CORP.**
3775 CRATES WAY
THE DALLES, OREGON. 97058
PH. 541-296-9177
FAX 541-296-6657



LEGEND:

- ⊕ ORIGINAL POINT OF DIVERSION: 1,410' S. & 30' E. OF NW COR. SEC. 4
- NEW POINT OF DIVERSION: 1,250' N. & 400' W. OF SE COR. SECTION 4
- CERTIFICATE 30908 AREA = 463.34 ACRES = LINDELL (437.54 AC) + HWY. (19.1 AC.) + WASSENMILLER (6.7 AC)
- CERTIFICATE 51360 AREA = 24.21 ACRES
- CERTIFICATE 51359 AREA = 10.77 ACRES
- CERTIFICATE 65816 AREA = 12.4 ACRES
- IRRIGATION MAIN
- STREAM WITH DIRECTIONAL FLOW

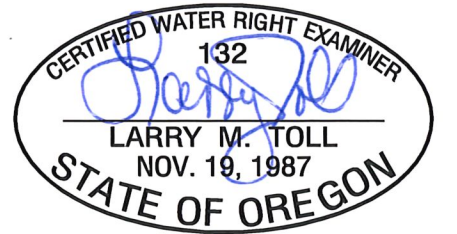
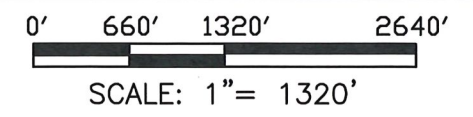

EXPIRES: 06/30/2020

NOTE:
"THIS MAP IS NOT INTENDED TO PROVIDE LEGAL DIMENSIONS OR LOCATIONS OF PROPERTY OWNERSHIP LINES."

SHEET 1 OF 10

W.O. #15000wr

RECEIVED JAN 28 2019

SECTIONS 2, 3, 4, 9 & 10, TOWNSHIP 4 S. RANGE 13 E. W.M. WASCO COUNTY, OREGON

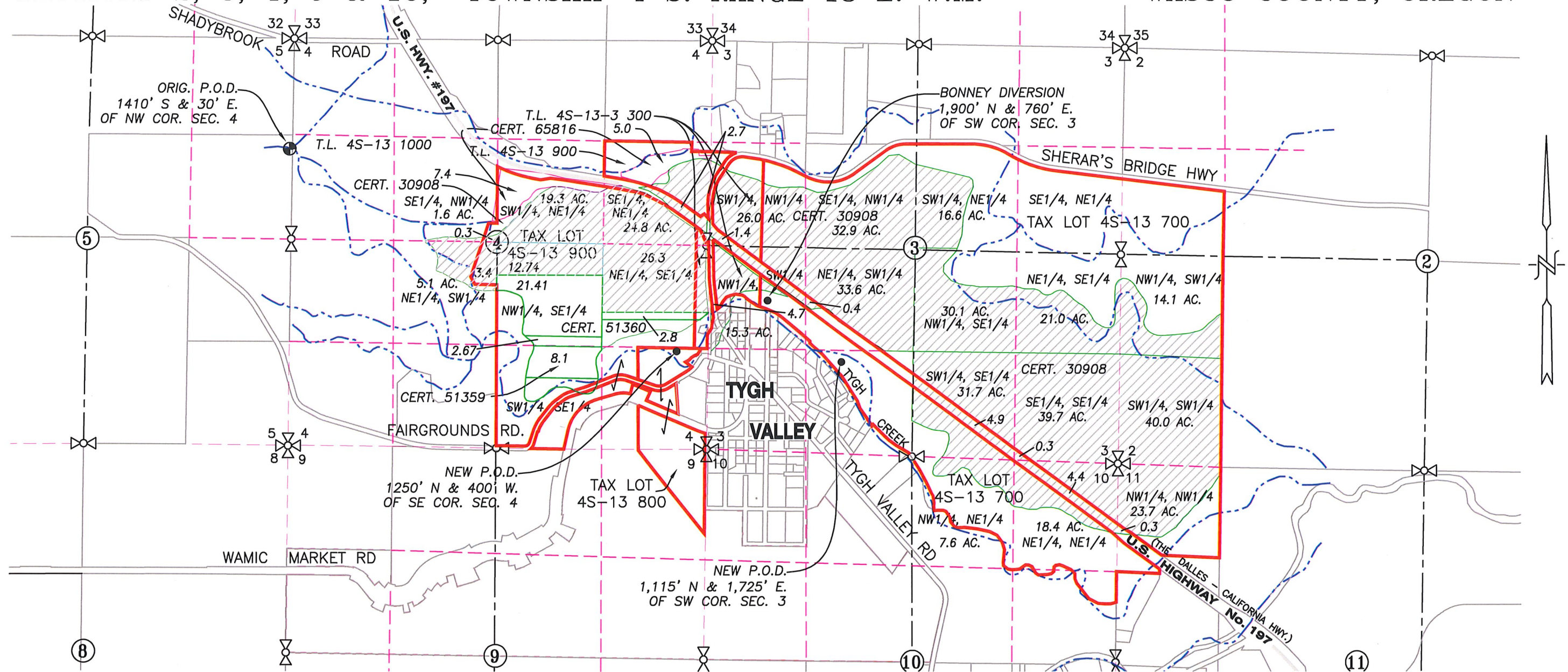

**WATER RIGHT (BASED ON OWRD-GIS)
CHANGE IN POINT OF DIVERSION MAP**

TRANSFER No. _____

IN THE NAME OF:

WASCO COUNTY SWCD

DATE: MAY 26, 2017
AMENDED JANUARY 24, 2019

BY: **TENNESON ENGINEERING CORP.**
3775 CRATES WAY
THE DALLES, OREGON. 97058
PH. 541-296-9177
FAX 541-296-6657



LEGEND:

- ORIGINAL POINT OF DIVERSION: 1,410' S. & 30' E. OF NW COR. SEC. 4
- NEW POINT OF DIVERSION: 1,250' N. & 400' W. OF SE COR. SECTION 4
- CERTIFICATE 30908 AREA = 463.34 ACRES = LINDELL (437.54 AC) + HWY. (19.1 AC.) + WASENMILLER (6.7 AC)
- CERTIFICATE 51360 AREA = 24.21 ACRES
- CERTIFICATE 51359 AREA = 10.77 ACRES
- CERTIFICATE 65816 AREA = 12.4 ACRES
- IRRIGATION MAIN
- STREAM WITH DIRECTIONAL FLOW

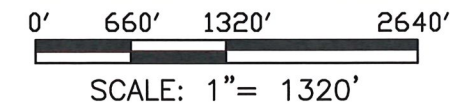

EXPIRES: 06/30/2020

NOTE:

"THIS MAP IS NOT INTENDED TO PROVIDE LEGAL DIMENSIONS OR LOCATIONS OF PROPERTY OWNERSHIP LINES."

SHEET 2 OF 10

W.O. #15000wr

RECEIVED JAN 28 2019

SECTIONS 2, 3, 4, 9 & 10, TOWNSHIP 4 S. RANGE 13 E. W.M. WASCO COUNTY, OREGON

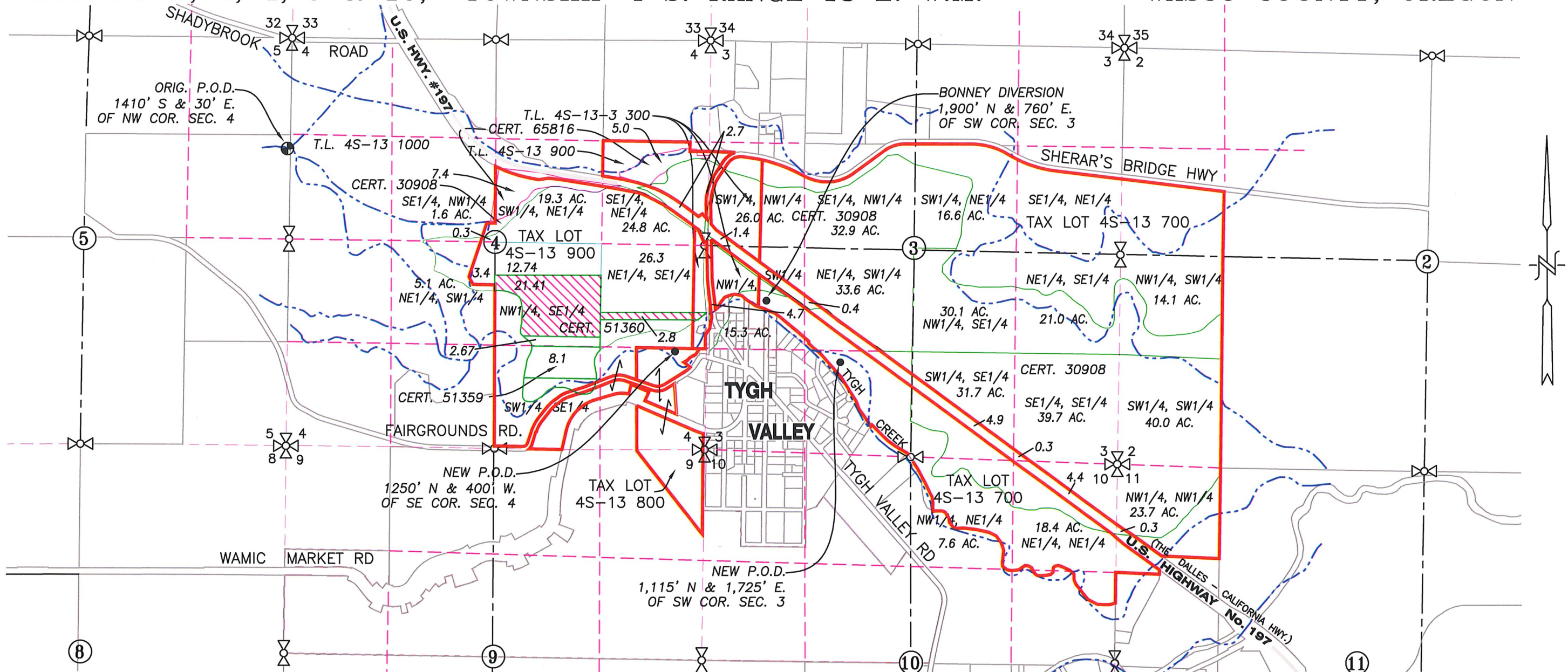

**WATER RIGHT (BASED ON OWRD-GIS)
CHANGE IN POINT OF DIVERSION MAP**

TRANSFER No. _____

IN THE NAME OF:
WASCO COUNTY SWCD

DATE: MAY 26, 2017
AMENDED JANUARY 24, 2019

BY: **TENNESON ENGINEERING CORP.**
3775 CRATES WAY
THE DALLES, OREGON. 97058
PH. 541-296-9177
FAX 541-296-6657



LEGEND:

- ⊕ ORIGINAL POINT OF DIVERSION: 1,410' S. & 30' E. OF NW COR. SEC. 4
- NEW POINT OF DIVERSION: 1,250' N. & 400' W. OF SE COR. SECTION 4
- CERTIFICATE 30908 AREA = 463.34 ACRES = LINDELL (437.54 AC) + HWY. (19.1 AC.) + WASENMILLER (6.7 AC)
- CERTIFICATE 51360 AREA = 24.21 ACRES
- CERTIFICATE 51359 AREA = 10.77 ACRES
- CERTIFICATE 65816 AREA = 12.4 ACRES
- IRRIGATION MAIN
- ~ STREAM WITH DIRECTIONAL FLOW

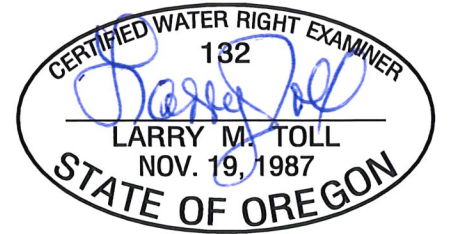
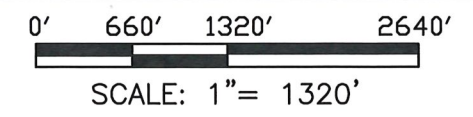

EXPIRES: 06/30/2020

NOTE:
"THIS MAP IS NOT INTENDED TO PROVIDE LEGAL DIMENSIONS OR LOCATIONS OF PROPERTY OWNERSHIP LINES."

RECEIVED JAN 28 2019

SECTIONS 2, 3, 4, 9 & 10, TOWNSHIP 4 S. RANGE 13 E. W.M. WASCO COUNTY, OREGON

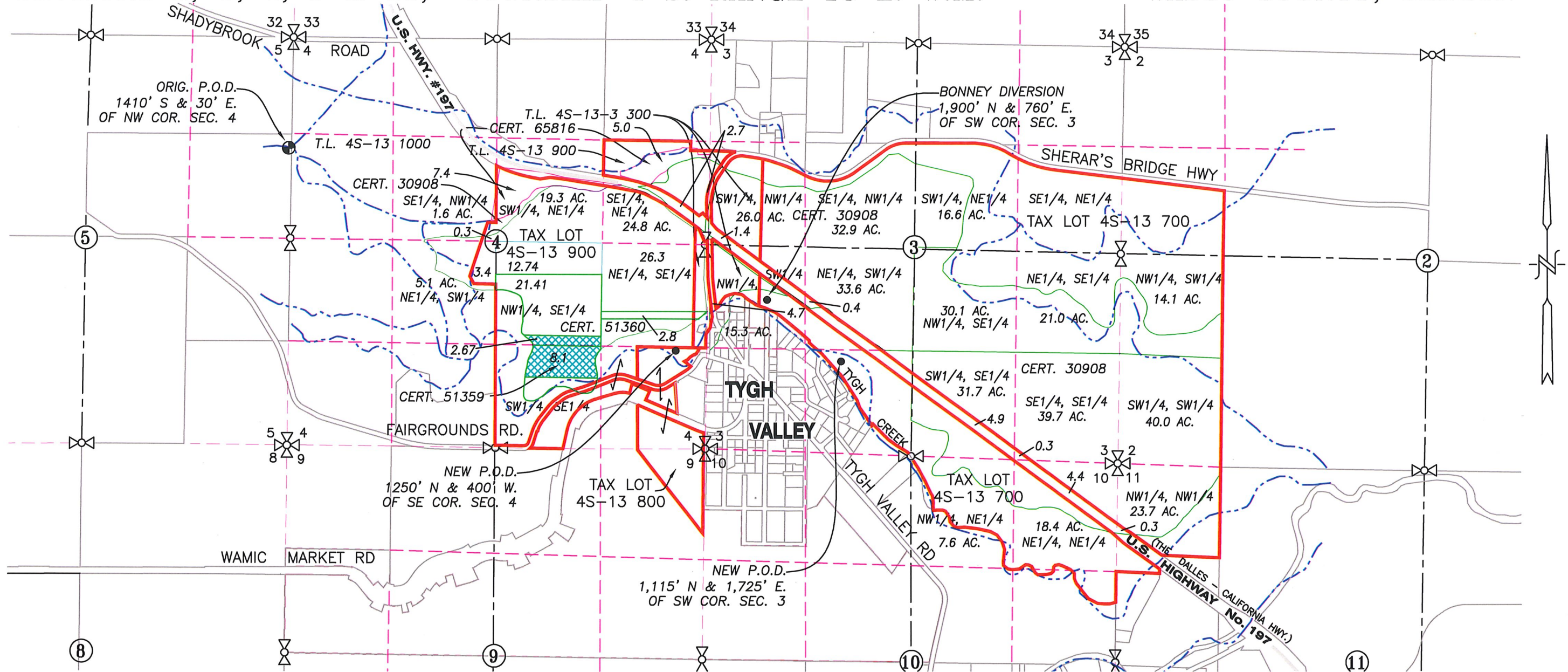

**WATER RIGHT (BASED ON OWRD-GIS)
CHANGE IN POINT OF DIVERSION MAP**

TRANSFER No. _____

IN THE NAME OF:

WASCO COUNTY SWCD

DATE: MAY 26, 2017
AMENDED JANUARY 24, 2019

BY: **TENNESON ENGINEERING CORP.**

3775 CRATES WAY
THE DALLES, OREGON. 97058
PH. 541-296-9177
FAX 541-296-6657



LEGEND:

- ⊕ ORIGINAL POINT OF DIVERSION: 1,410' S. & 30' E. OF NW COR. SEC. 4
- NEW POINT OF DIVERSION: 1,250' N. & 400' W. OF SE COR. SECTION 4
- CERTIFICATE 30908 AREA = 463.34 ACRES = LINDELL (437.54 AC) + HWY. (19.1 AC.)
- CERTIFICATE 51360 AREA = 24.21 ACRES
- CERTIFICATE 51359 AREA = 10.77 ACRES
- CERTIFICATE 65816 AREA = 12.4 ACRES
- IRRIGATION MAIN
- STREAM WITH DIRECTIONAL FLOW

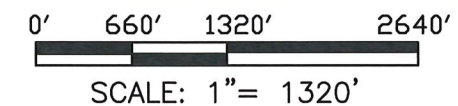

EXPIRES: 06/30/2020

NOTE:

"THIS MAP IS NOT INTENDED TO PROVIDE LEGAL DIMENSIONS OR LOCATIONS OF PROPERTY OWNERSHIP LINES."

SHEET 4 OF 10

W.O. #15000wr

RECEIVED JAN 28 2019

SECTIONS 2, 3, 4, 9 & 10, TOWNSHIP 4 S. RANGE 13 E. W.M. WASCO COUNTY, OREGON

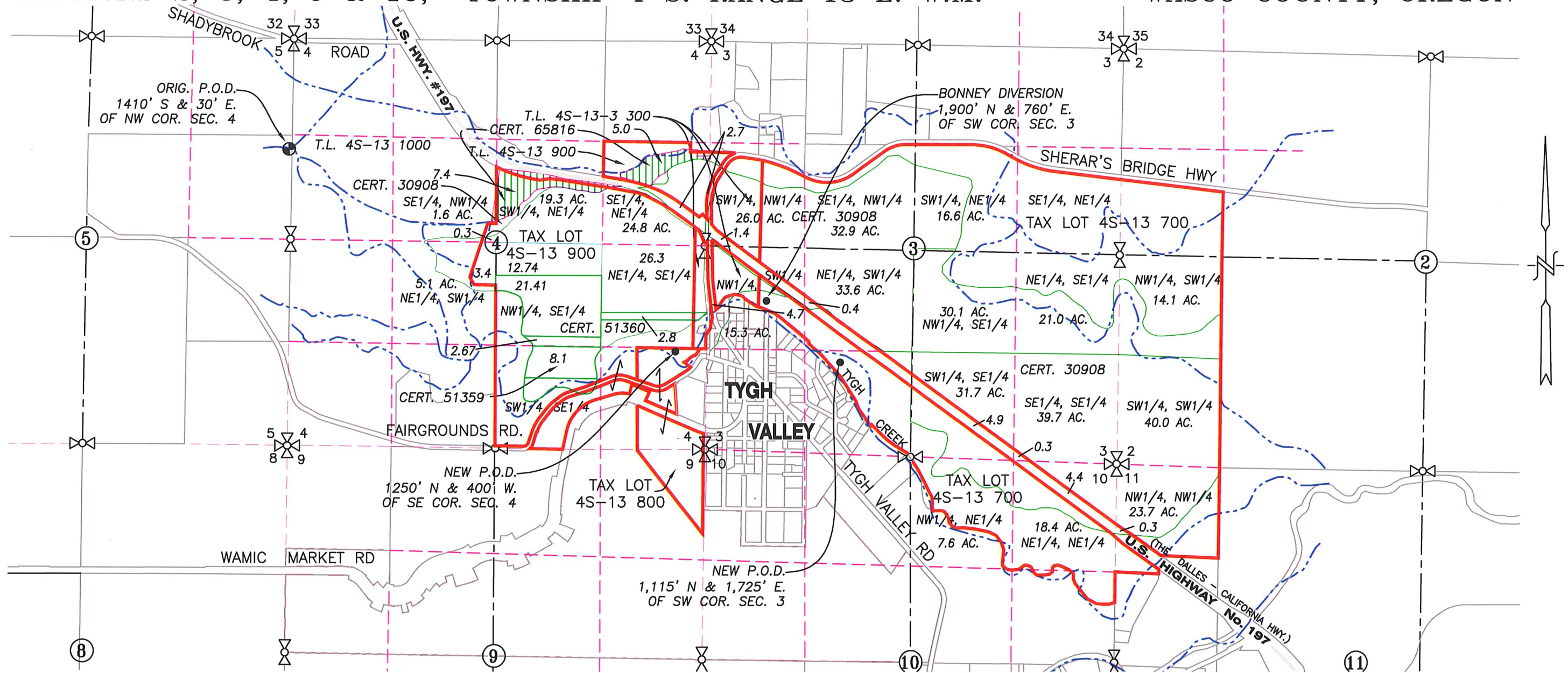

**WATER RIGHT (BASED ON OWRD-GIS)
CHANGE IN POINT OF DIVERSION MAP**

TRANSFER No. _____

IN THE NAME OF:

WASCO COUNTY SWCD

DATE: MAY 26, 2017
AMENDED JANUARY 24, 2019

BY: **TENNESON ENGINEERING CORP.**
3775 CRATES WAY
THE DALLES, OREGON. 97058
PH. 541-296-9177
FAX 541-296-6657



LEGEND:

- ⊕ ORIGINAL POINT OF DIVERSION: 1,410' S. & 30' E. OF NW COR. SEC. 4
- NEW POINT OF DIVERSION: 1,250' N. & 400' W. OF SE COR. SECTION 4
- CERTIFICATE 30908 AREA = 463.34 ACRES = LINDELL (437.54 AC) + HWY. (19.1 AC.)
- CERTIFICATE 51360 AREA = 24.21 ACRES
- CERTIFICATE 51359 AREA = 10.77 ACRES
- CERTIFICATE 65816 AREA = 12.4 ACRES
- IRRIGATION MAIN
- STREAM WITH DIRECTIONAL FLOW

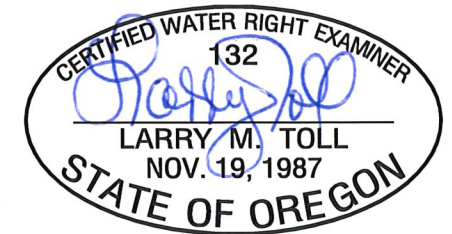
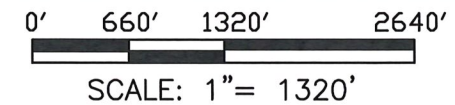

EXPIRES: 06/30/2020

NOTE:
"THIS MAP IS NOT INTENDED TO PROVIDE LEGAL DIMENSIONS OR LOCATIONS OF PROPERTY OWNERSHIP LINES."

SHEET 5 OF 10

W.O. #15000wr

RECEIVED JAN 29 2019

SECTIONS 2, 3, 4, 9 & 10, TOWNSHIP 4 S. RANGE 13 E. W.M. WASCO COUNTY, OREGON

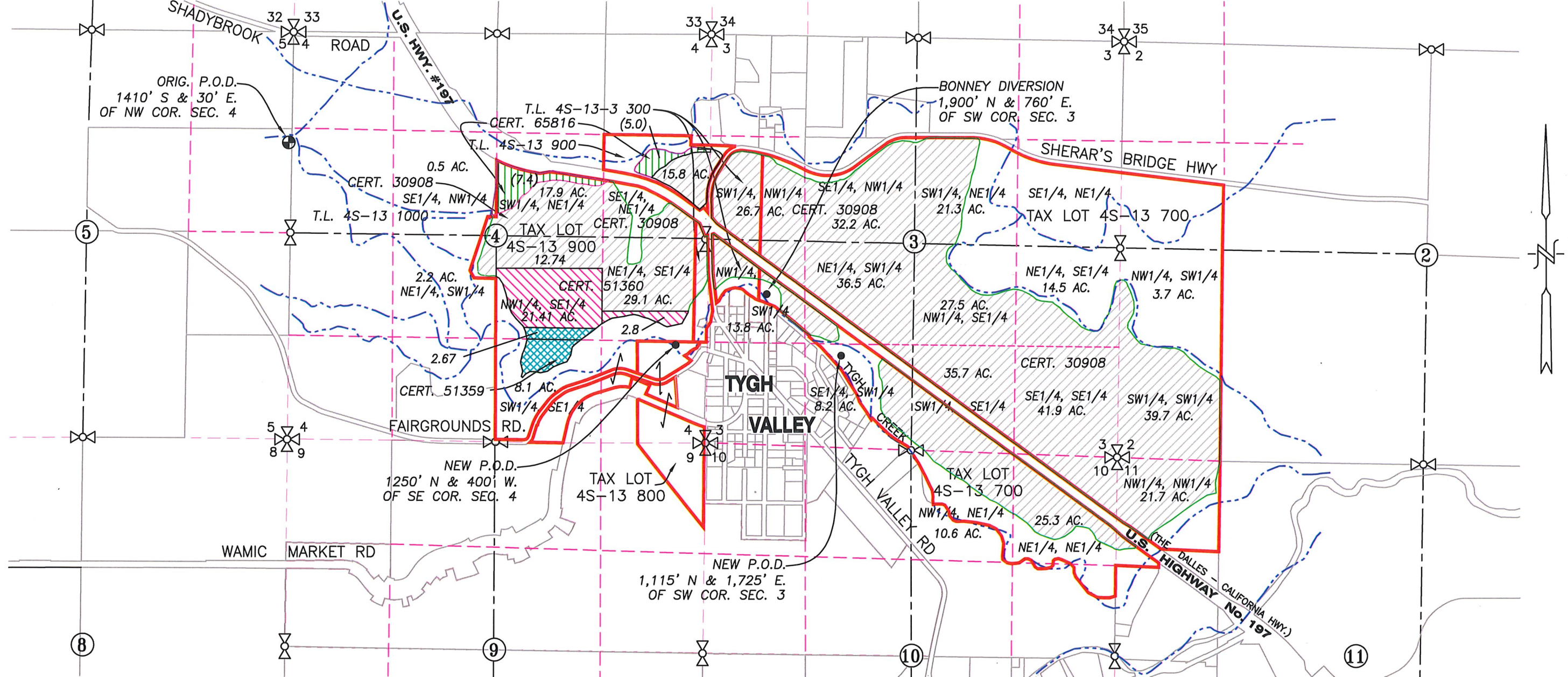

**WATER RIGHT (ACTUAL LOCATION)
CHANGE IN POINT OF DIVERSION MAP**

TRANSFER No. _____

IN THE NAME OF:
WASCO COUNTY SWCD

DATE: MAY 26, 2017
AMENDED JANUARY 24, 2019

BY: **TENNESON ENGINEERING CORP.**
3775 CRATES WAY
THE DALLES, OREGON. 97058
PH. 541-296-9177
FAX 541-296-6657



LEGEND :

- ORIGINAL POINT OF DIVERSION: 1,410' S. & 30' E. OF NW COR. SEC. 4
- NEW POINT OF DIVERSION: 1,250' N. & 400' W. OF SE COR. SECTION 4
- CERTIFICATE 30908 AREA = 437.54 ACRES
- CERTIFICATE 51360 AREA = 24.21 ACRES
- CERTIFICATE 51359 AREA = 10.77 ACRES
- CERTIFICATE 65816 AREA = 12.4 ACRES
- IRRIGATION MAIN
- STREAM WITH DIRECTIONAL FLOW

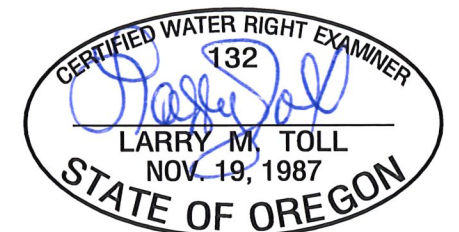
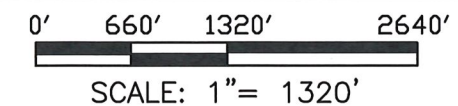

EXPIRES: 06/30/2020

NOTE:
"THIS MAP IS NOT INTENDED TO PROVIDE LEGAL DIMENSIONS OR LOCATIONS OF PROPERTY OWNERSHIP LINES."

RECEIVED JAN 28 2019

SECTIONS 2, 3, 4, 9 & 10, TOWNSHIP 4 S. RANGE 13 E. W.M. WASCO COUNTY, OREGON

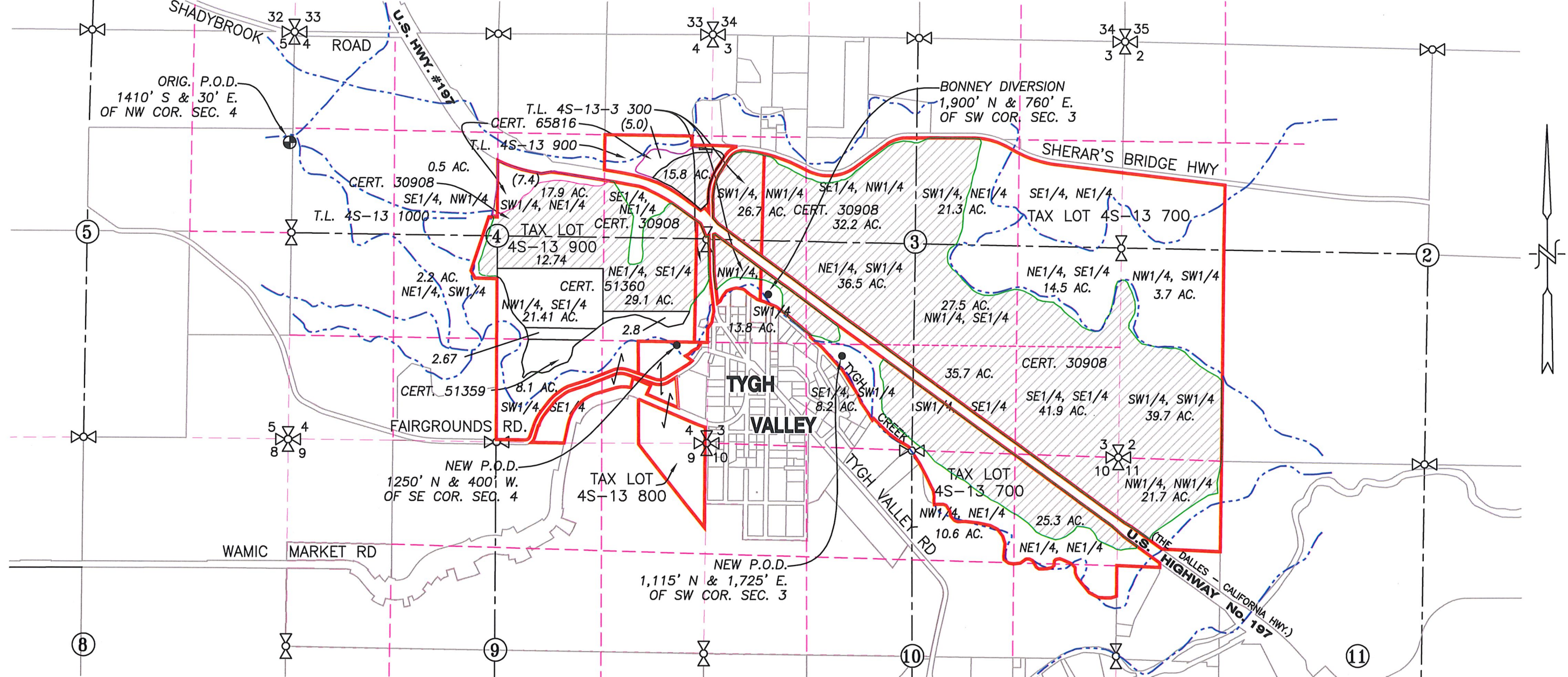

**WATER RIGHT (ACTUAL LOCATION)
CHANGE IN POINT OF DIVERSION MAP**

TRANSFER No. _____

IN THE NAME OF:

WASCO COUNTY SWCD

DATE: MAY 26, 2017
AMENDED JANUARY 24, 2019

BY: **TENNESON ENGINEERING CORP.**
3775 CRATES WAY
THE DALLES, OREGON. 97058
PH. 541-296-9177
FAX 541-296-6657



LEGEND :

- ORIGINAL POINT OF DIVERSION: 1,410' S. & 30' E. OF NW COR. SEC. 4
- NEW POINT OF DIVERSION: 1,250' N. & 400' W. OF SE COR. SECTION 4
- CERTIFICATE 30908 AREA = 437.54 ACRES
- CERTIFICATE 51360 AREA = 24.21 ACRES
- CERTIFICATE 51359 AREA = 10.77 ACRES
- CERTIFICATE 65816 AREA = 12.4 ACRES
- IRRIGATION MAIN
- STREAM WITH DIRECTIONAL FLOW

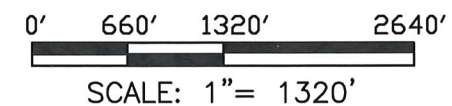

EXPIRES: 06/30/2020

NOTE:
"THIS MAP IS NOT INTENDED TO PROVIDE LEGAL DIMENSIONS OR LOCATIONS OF PROPERTY OWNERSHIP LINES."

RECEIVED JAN 28 2019

SECTIONS 2, 3, 4, 9 & 10, TOWNSHIP 4 S. RANGE 13 E. W.M. WASCO COUNTY, OREGON

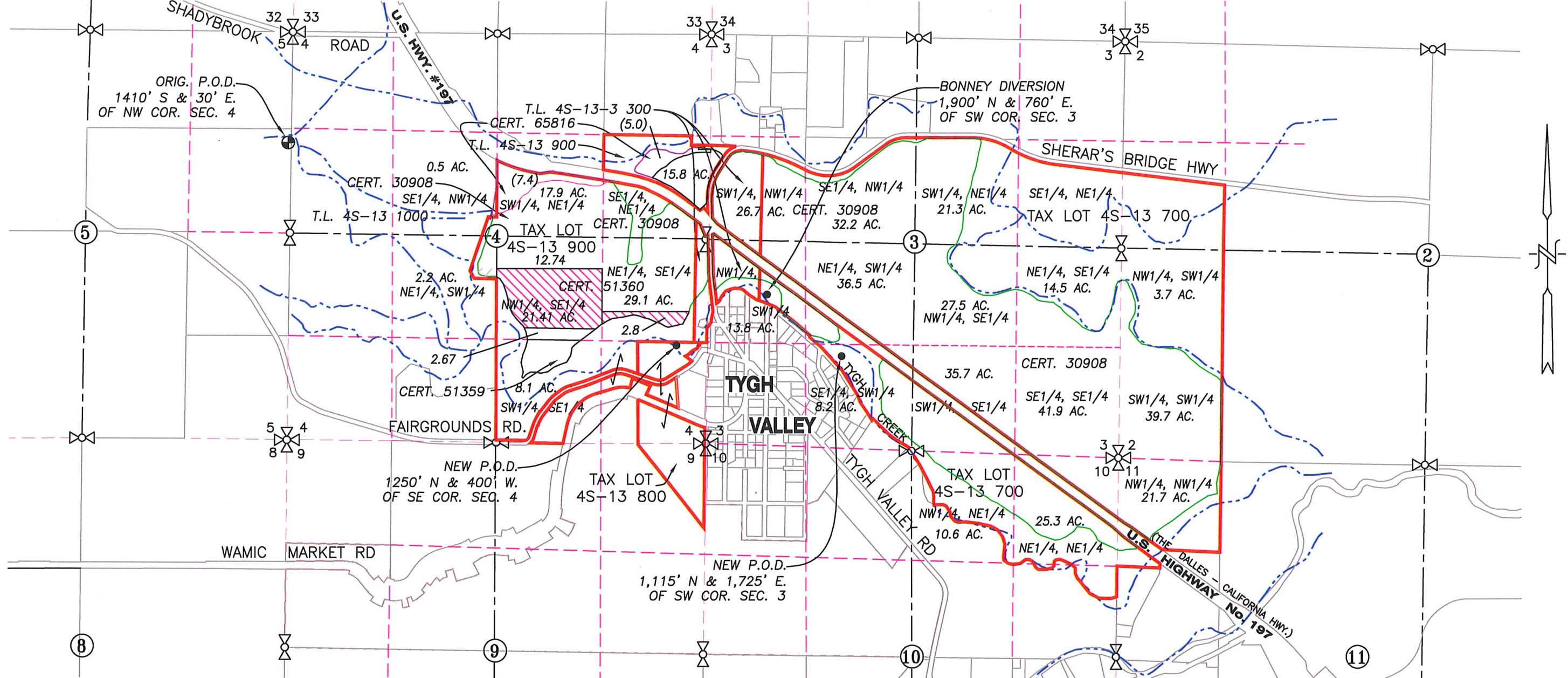

**WATER RIGHT (ACTUAL LOCATION)
CHANGE IN POINT OF DIVERSION MAP**

TRANSFER No. _____

IN THE NAME OF:









WASCO COUNTY SWCD

DATE: MAY 26, 2017
AMENDED JANUARY 24, 2019

BY: **TENNESON ENGINEERING CORP.**
3775 CRATES WAY
THE DALLES, OREGON. 97058
PH. 541-296-9177
FAX 541-296-6657



LEGEND :

-  ORIGINAL POINT OF DIVERSION: 1,410' S. & 30' E. OF NW COR. SEC. 4
-  NEW POINT OF DIVERSION: 1,250' N. & 400' W. OF SE COR. SECTION 4
-  CERTIFICATE 30908 AREA = 437.54 ACRES
-  CERTIFICATE 51360 AREA = 24.21 ACRES
-  CERTIFICATE 51359 AREA = 10.77 ACRES
-  CERTIFICATE 65816 AREA = 12.4 ACRES
-  IRRIGATION MAIN
-  STREAM WITH DIRECTIONAL FLOW

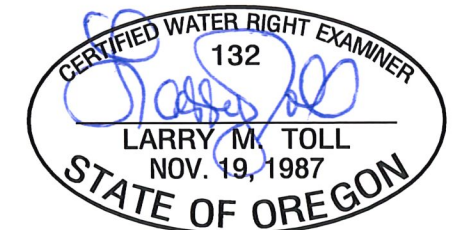
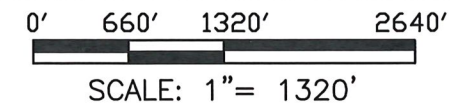

EXPIRES: 06/30/2020

NOTE:

"THIS MAP IS NOT INTENDED TO PROVIDE LEGAL DIMENSIONS OR LOCATIONS OF PROPERTY OWNERSHIP LINES."

SHEET 8 OF 10

W.O. #15000wr

RECEIVED JAN 28 2019

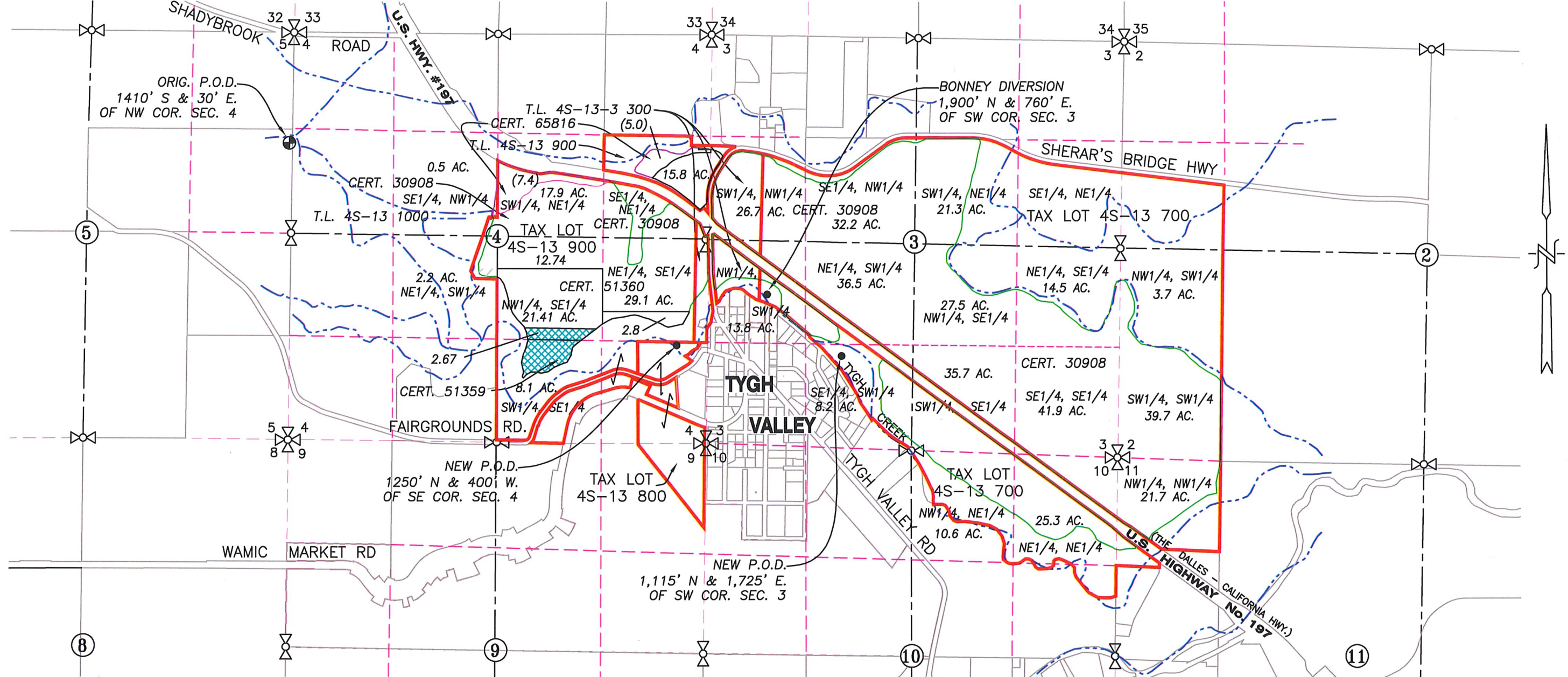

**WATER RIGHT (ACTUAL LOCATION)
CHANGE IN POINT OF DIVERSION MAP**

TRANSFER No. _____

IN THE NAME OF:

WASCO COUNTY SWCD

DATE: MAY 26, 2017
AMENDED JANUARY 24, 2019

BY: **TENNESON ENGINEERING CORP.**
3775 CRATES WAY
THE DALLES, OREGON. 97058
PH. 541-296-9177
FAX 541-296-6657



LEGEND :

- ORIGINAL POINT OF DIVERSION: 1,410' S. & 30' E. OF NW COR. SEC. 4
- NEW POINT OF DIVERSION: 1,250' N. & 400' W. OF SE COR. SECTION 4
- CERTIFICATE 30908 AREA = 437.54 ACRES
- CERTIFICATE 51360 AREA = 24.21 ACRES
- ▨ CERTIFICATE 51359 AREA = 10.77 ACRES
- CERTIFICATE 65816 AREA = 12.4 ACRES
- IRRIGATION MAIN
- ~ STREAM WITH DIRECTIONAL FLOW

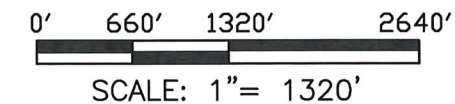

EXPIRES: 06/30/2020

NOTE:

"THIS MAP IS NOT INTENDED TO PROVIDE LEGAL DIMENSIONS OR LOCATIONS OF PROPERTY OWNERSHIP LINES."

RECEIVED JAN 28 2019

SECTIONS 2, 3, 4, 9 & 10, TOWNSHIP 4 S. RANGE 13 E. W.M. WASCO COUNTY, OREGON

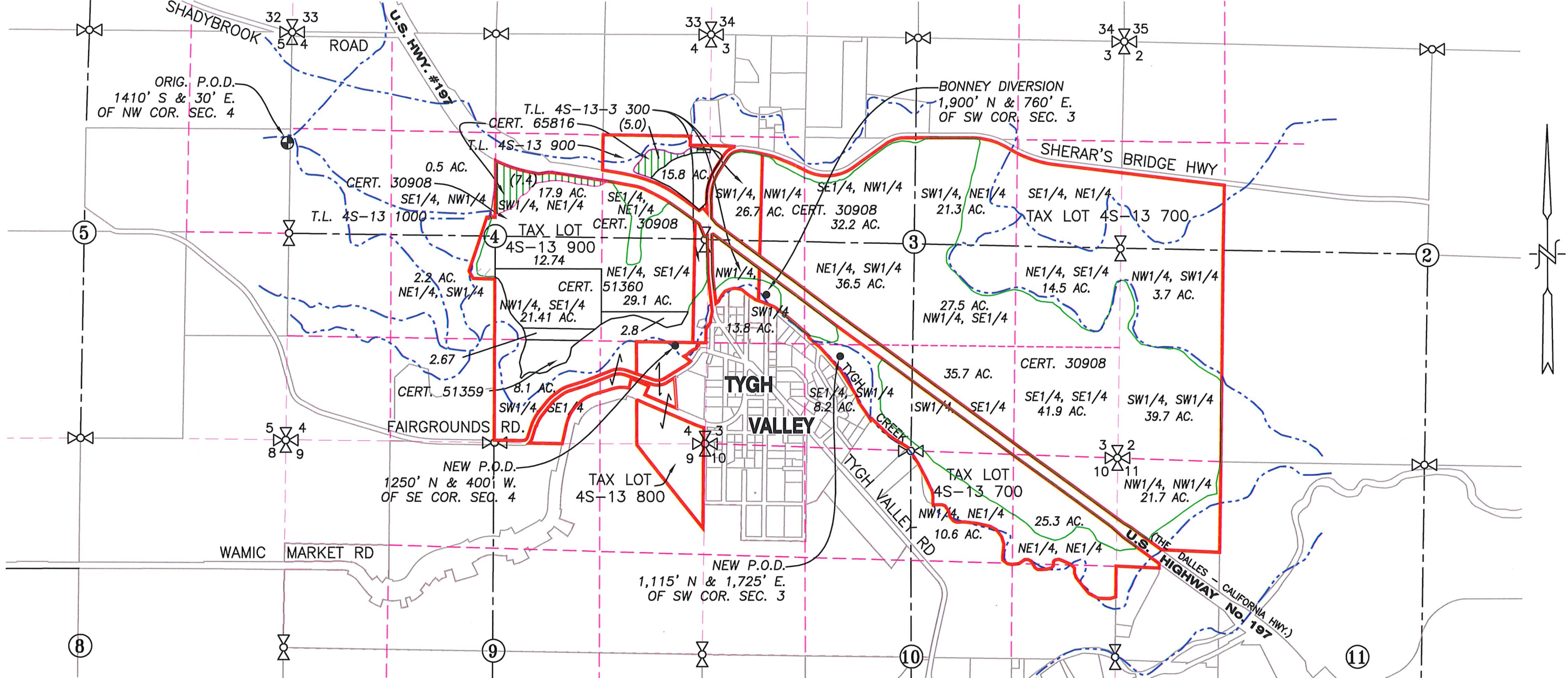

**WATER RIGHT (ACTUAL LOCATION)
CHANGE IN POINT OF DIVERSION MAP**

TRANSFER No. _____

IN THE NAME OF:

WASCO COUNTY SWCD









DATE: MAY 26, 2017
AMENDED JANUARY 24, 2019

BY: **TENNESON ENGINEERING CORP.**

3775 CRATES WAY
THE DALLES, OREGON. 97058
PH. 541-296-9177
FAX 541-296-6657



LEGEND :

-  ORIGINAL POINT OF DIVERSION: 1,410' S. & 30' E. OF NW COR. SEC. 4
-  NEW POINT OF DIVERSION: 1,250' N. & 400' W. OF SE COR. SECTION 4
-  CERTIFICATE 30908 AREA = 437.54 ACRES
-  CERTIFICATE 51360 AREA = 24.21 ACRES
-  CERTIFICATE 51359 AREA = 10.77 ACRES
-  CERTIFICATE 65816 AREA = 12.4 ACRES
-  IRRIGATION MAIN
-  STREAM WITH DIRECTIONAL FLOW

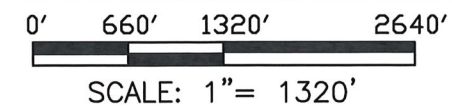

EXPIRES: 06/30/2020

NOTE:
"THIS MAP IS NOT INTENDED TO PROVIDE LEGAL DIMENSIONS OR LOCATIONS OF PROPERTY OWNERSHIP LINES."

SHEET 10 OF 10

W.O. #15000wr

RECEIVED JAN 28 2019