



State of Oregon
Water Resources Department
725 Summer Street NE, Suite A
Salem, Oregon 97301-1266
(503) 986-0900

Application for District Instream Lease

Part 1 of 4 – Minimum Requirements Checklist

This Application to be used for water rights in the name of or conveyed by an Irrigation District (or similar organization) Complete Parts 1 through 4 and any required attachments	OWRD #	IL-1716
	District #	IL-19-02

Check all items included with this application. (N/A = Not Applicable)

Yes N/A Pooled Lease—a lease with more than one Lessor (Landowner/water right interest holder)

Fee in the amount of:

<input checked="" type="checkbox"/> \$520.00 for a lease involving four or more landowners or four or more water rights	Or <input type="checkbox"/> \$350.00 for all other leases
<input type="checkbox"/> Check enclosed or	
<input checked="" type="checkbox"/> Fee Charged to customer account <u>Deschutes River Conservancy</u> (Account name)	

Part 1 –

Completed Minimum Requirements Checklist

Received by OWRD

Part 2 – Completed District and Other Party Signature Page

Part 3 – Completed Place of Use and Lessor Signature Page

FEB 07 2019

(Include a separate Part 3 for each Lessor.)

Part 4 – Completed Water Right and Instream Use Information

Salem, OR

(Include a separate Part 4 for each Water Right.)

How many Water Rights are included in the lease application? _____ (# of rights)

List each water right to be leased instream here: 83571

Yes N/A Other water rights, if any, appurtenant to the lands involved in the lease application and not proposed to be leased instream.

List those other water rights here: 76714

Yes No Conservation Reserve Enhancement Program CREP – Are some or all of the lands to be leased part of CREP or another Federal program (list here: _____)?

Required Attachments:

Yes N/A Instream lease application map(s). More than one QQ and property may be included on each map. A map is **not** required if an entire right is being leased or if the right is for use of municipal or quasi-municipal water use. The map should include the following:

- A north arrow and map scale (no smaller than 1" = 1320').
- Label township, range, section and quarter-quarter (QQ).
- If an irrigation right, the numbers of acres to be leased in each quarter-quarter identify and hachure/shade to differentiate between the acreage being leased and any remaining. If the place of use has more than one priority date, source stream, and/or point of diversion you **must identify each with separate hachuring or shading and label.**
- Tax lot lines and numbers must be included on the map and should clearly identify the property(s) involved.

Yes N/A If the Lessor(s) is **not** the deeded land owner, include one of the following:

- A notarized statement from the land owner consenting to the lease and a copy of the recorded deed; or
- A water right conveyance agreement and a copy of the recorded deed for the landowner at the time the water right was conveyed; or
- Other documentation.

Yes N/A If the right has **not** been used in the last five years; provide supporting documentation indicating why a right (or portion thereof) is **not** subject to forfeiture.

Part 2 of 4 – District and other party Signature

Term of the Lease: The lease is requested to begin in: <u>month April year 2019</u> and end: <u>month October year 2019</u> .	
Public use: Check the public use(s) this lease will serve (as defined by ORS 537.332): <input checked="" type="checkbox"/> Conservation, maintenance and enhancement of aquatic, fish and wildlife, fish and wildlife habitat and any other ecological values. <input checked="" type="checkbox"/> Recreation <input checked="" type="checkbox"/> Pollution abatement <input type="checkbox"/> Navigation	Termination provision (for multiyear leases): The parties to the lease request (choose one): <input type="checkbox"/> a. The option of terminating the lease prior to expiration of the full term with written notice to the Department by the Lessor(s) and/or Lessee. <input type="checkbox"/> b. The option of terminating the lease prior to expiration of the full term, with consent by all parties to the lease. <input checked="" type="checkbox"/> c. The parties would not like to include a Termination Provision. (See instructions for limitations to this provision)
Additive/Replacing Relationship to other instream water rights: Instream leases are generally additive to other existing instream water rights created as a result of instream leases and transfers and/or allocations of conserved water. Since instream leases are also generally senior to other instream rights created through a state agency process or conversion of minimum flows, they generally replace a portion of these junior instream rights. If you would like this lease to relate to other instream water rights differently than described above, please check this box. <input type="checkbox"/> And attach an explanation of your intent.	
Precedent: If a right which has been leased is later proposed to be leased again or later transferred or become part of an allocation of conserved water project, a new injury review shall be required. An instream lease shall not set a precedent on a future transaction.	
Validity of the rights to be leased: <input checked="" type="checkbox"/> The water right(s) to be leased have been used under the terms and conditions of the right(s) during the last five years or have been leased instream; or <input type="checkbox"/> The water right(s) have not been used for the last five years according to the terms and conditions of the rights. However, the water right(s) is not subject to forfeiture under ORS 540.610(2). Documentation describing why the water right is not subject to forfeiture has been provided.	

SIGNATURES

The undersigned declare that the information contained in this application is true and accurate.



 Signature of Co-Lessor

Date: 1/31/19

Printed name (and title): Abigail Centola, Beneficial Use Technician
 Business/Organization name: Central Oregon Irrigation District
 Mailing Address (with state and zip): 1055 SW Lake Ct, Redmond, OR 97756
 Phone number (include area code): 541-548-6047 **E-mail address: abby@coid.org

Received by OWRD

 FEB 07 2019

 Salem, OR

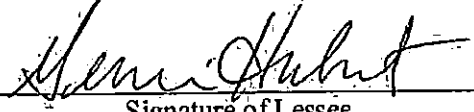

 Signature of Lessee

Date: 2/6/19

Printed name (and title): Gen Hubert, Water Leasing Program Manager
 Business/Organization name: Deschutes River Conservancy
 Mailing Address (with state and zip): PO Box 1560, Bend, OR 97709
 Phone number (include area code): 541-382-4077-x16 **E-mail address: gen@deschutesriver.org

**** BY PROVIDING AN E-MAIL ADDRESS, CONSENT IS GIVEN TO RECEIVE ALL CORRESPONDENCE FROM THE DEPARTMENT ELECTRONICALLY. COPIES OF THE FINAL ORDER DOCUMENTS WILL ALSO BE MAILED TO THE LESSOR**

Part 3 of 4 – Place of Use – Lessor Information and Signatures

Complete Table 1 Identify water right(s) proposed to be leased instream
Provide a separate Part 3 for each Lessor (water right interest holder/landowner)

Table 1

Irrigation District or other Water Purveyor Name: Central Oregon Irrigation District

Specify Water Right, Priority Date, point of diversion(s) (POD), place of use, tax lot, gov't lot/DLC, acres to be leased, original use type, certificate page number, and any previous lease.
If not enough room below, you may add rows (see instructions) or create a spreadsheet/table (matching Table 1) and attach.
Any attached table should include reference to the Lessor.

Water Right #	Priority Date	POD #	Twp	Rng	Sec	Q-Q	Tax Lot	Gov't Lot/DLC #	Acres	Use	Page #	Previous Lease #
83571	10/31/1900	11	14 S	13 E	22	SW NE	1400		2.51	Irrig	14	IL-1644

Any additional information about the right:

Farm Deferral Tax Status: Counties make the determination of whether a property qualifies for the farm use assessment without consideration of whether the lands have an associated water right which is leased instream. If you have questions regarding the farm use assessment you should contact your local county assessor. You should contact your County for any weed ordinance and management requirements.

The undersigned declare:

- I/We agree during the term of this lease to suspend use of water allowed under the water right(s) involved in the lease as well as any other appurtenant primary or supplemental water right(s); and
- I/We certify are the lessor(s) (water right interest holder) of the water right(s) in Table 1. If not the deeded land owner, I/we have obtained consent from the deeded land owner and/or have provided documentation of authorization to pursue the instream lease; and
- I/We affirm that the information in this application is true and accurate.

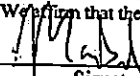
 Date: 11/30/2018
Signature of Lessor

Printed name (and title): Marvin Breach Business name, if applicable: _____
Mailing Address (with state and zip): PO Box 1949, Eugene, OR 97440
Phone number (include area code): 541-954-0230 **E-mail address: tsbreach@yahoo.com

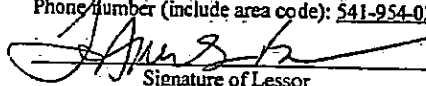
 Date: 11/30/18
Signature of Lessor

Printed name (and title): Tamara Breach Business name, if applicable: _____
Mailing Address (with state and zip): PO Box 1949, Eugene, OR 97440
Phone number (include area code): 541-954-0230 **E-mail address: tsbreach@yahoo.com

District Instream Lease Application (revised 7/28/2017)

Received by OWRD

FEB 07 2019

Salem, OR

EXHIBIT C

**Deschutes River Conservancy
Instream Leasing Program**

**Policy Concerning Weeds & Instream Leases
Information on Farm Deferral & Lease Payment**

The Deschutes River Conservancy is dedicated to restoring stream flow and improving water quality in the Deschutes Basin; land stewardship is a component of these goals.

Weed Policy

The DRC expects participants in the Leasing Program will continue to exercise agricultural best management practices on lands enrolled in the Program, particularly with respect to the control of noxious and/or nuisance weeds. Failure to control weeds on leased acres may result in exclusion from Program compensation.

Information and Resources Attached

Farm Deferral Notice

Instream leasing is a beneficial use that protects your water right from forfeiture and allows for compensation for this instream use, but please note that it does not automatically protect against loss of farm use special assessment. Exclusive Farm Use (EFU) zoned lands may still require at least minimal use with the intent to make a profit. It is the landowner's responsibility to know their tax assessment status and qualifying uses.

Information and Resources Attached

Donated Leases: One year and multi-year leases of less than 10 acres, leases with public entities, leases submitted after the due date, and leases with verified weed complaints are not paid a per acre or per acre-foot rate by the DRC.

I, Maria Beach / Tammy Beach understand the DRC weed policy and have
Print Name
been informed about farm deferral and donations.

Received by OWRD

FEB 07 2019

Signature: 

Date: 11/30/2018

Salem, OR

This form must be signed and returned with state lease form.

Part 3 of 4 – Place of Use – Lessor Information and Signatures

**Complete Table 1 Identify water right(s) proposed to be leased instream
Provide a separate Part 3 for each Lessor (water right interest holder/landowner)**

Table 1

Irrigation District or other Water Purveyor Name: Central Oregon Irrigation District

Specify Water Right, Priority Date, point of diversion(s) (POD), place of use, tax lot, gov't lot/DLC, acres to be leased, original use type, certificate page number, and any previous lease.

If not enough room below, you may add rows (see instructions) or create a spreadsheet/table (matching Table 1) and attach. Any attached table should include reference to the Lessor.

Water Right #	Priority Date	POD #	Twp	Rng	Sec	Q-Q	Tax Lot	Gov't Lot/DLC #	Acres	Use	Page #	Previous Lease #
83571	10/31/1909	11	16 S	12 E	15	NW NE	400		10.0	Irrig	38	IL-1040

Any additional information about the right:

Farm Deferral Tax Status: Counties make the determination of whether a property qualifies for the farm use assessment without consideration of whether the lands have an associated water right which is leased instream. If you have questions regarding the farm use assessment you should contact your local county assessor. You should contact your County for any weed ordinance and management requirements.

The undersigned declare:

1. I/We agree during the term of this lease to suspend use of water allowed under the water right(s) involved in the lease as well as any other appurtenant primary or supplemental water right(s); and
2. I/We certify are the lessor(s) (water right interest holder) of the water right(s) in Table 1. If not the deeded land owner, I/we have obtained consent from the deeded land owner and/or have provided documentation of authorization to pursue the instream lease; and
3. I/We affirm that the information in this application is true and accurate.

James Patrick Kehoe Date: 12-28-18
Signature of Lessor

Printed name (and title): James Patrick Kehoe Business name, if applicable: _____
Mailing Address (with state and zip): 21045 Young Ave, Bend, OR 97703
Phone number (include area code): 503-545-0803 **E-mail address: pat.kehoe@gmail.com

Leila Kehoe Date: 12-28-18
Signature of Lessor

Printed name (and title): Leila Kehoe Business name, if applicable: _____
Mailing Address (with state and zip): 21045 Young Ave, Bend, OR 97703
Phone number (include area code): 503-545-0803 **E-mail address: pat.kehoe@gmail.com

District Instream Lease Application (revised 7/28/2017)

Received by OWRD

FEB 07 2019

Salem, OR

EXHIBIT C

**Deschutes River Conservancy
Instream Leasing Program**

**Policy Concerning Weeds & Instream Leases
Information on Farm Deferral & Lease Payment**

The Deschutes River Conservancy is dedicated to restoring stream flow and improving water quality in the Deschutes Basin; land stewardship is a component of these goals.

Weed Policy

The DRC expects participants in the Leasing Program will continue to exercise agricultural best management practices on lands enrolled in the Program, particularly with respect to the control of noxious and/or nuisance weeds. Failure to control weeds on leased acres may result in exclusion from Program compensation.

Information and Resources Attached

Farm Deferral Notice

Instream leasing is a beneficial use that protects your water right from forfeiture and allows for compensation for this instream use, but please note that it does not automatically protect against loss of farm use special assessment. Exclusive Farm Use (EFU) zoned lands may still require at least minimal use with the intent to make a profit. It is the landowner's responsibility to know their tax assessment status and qualifying uses.

Information and Resources Attached

Donated Leases: One year and multi-year leases of less than 10 acres, leases with public entities, leases submitted after the due date, and leases with verified weed complaints are not paid a per acre or per acre-foot rate by the DRC.

I, JAMES PATRICK KEHOE understand the DRC weed policy and have
Print Name
been informed about farm deferral and donations.

Received by OWR

FEB 07 2019

Salem, OR

Signature: JAMES PATRICK KEHOE Date: 12.28.18

This form must be signed and returned with state lease form.

Part 3 of 4 – Place of Use – Lessor Information and Signatures

**Complete Table 1: Identify water right(s) proposed to be leased instream
Provide a separate Part 3 for each Lessor (water right interest holder/landowner)**

Table 1

Irrigation District or other Water Purveyor Name: Central Oregon Irrigation District
Specify Water Right, Priority Date, point of diversion(s) (POD), place of use, tax lot, gov't lot/DLC, acres to be leased, original use type, certificate page number, and any previous lease.
If not enough room below, you may add rows (see instructions) or create a spreadsheet/table (matching Table 1) and attach. Any attached table should include reference to the Lessor.

Water Right #	Priority Date	POD #	Twp	Range	Sec	Q-Q	Tax Lot	Gov't Lot/DLC #	Acres	Use	Page #	Previous Lease #		
83571	10/31/1909	11	14	S	13	E	28	NW SE	1100		0.18	Irrig	16	IL-1599

Any additional information about the right:

Farm Deferral Tax Status: Counties make the determination of whether a property qualifies for the farm use assessment without consideration of whether the lands have an associated water right which is leased instream. If you have questions regarding the farm use assessment you should contact your local county assessor. You should contact your County for any weed ordinance and management requirements.

The undersigned declare:

- I/We agree during the term of this lease to suspend use of water allowed under the water right(s) involved in the lease as well as any other appurtenant primary or supplemental water right(s); and
- I/We certify are the lessor(s) (water right interest holder) of the water right(s) in Table 1. If not the deeded land owner, I/we have obtained consent from the deeded land owner and/or have provided documentation of authorization to pursue the instream lease; and
- I/We affirm that the information in this application is true and accurate.

Signature of Lessor:  Date: 10-5-18

Printed name (and title): Christopher McDonald Business name, if applicable: _____
Mailing Address (with state and zip): PO Box 104, Terrebonne, OR 97760
Phone number (include area code): 541-419-245 **E-mail address: _____

Received by OWRD

FEB 07 2019

Salem, OR

EXHIBIT C

**Deschutes River Conservancy
Instream Leasing Program**

**Policy Concerning Weeds & Instream Leases
Information on Farm Deferral & Lease Payment**

The Deschutes River Conservancy is dedicated to restoring stream flow and improving water quality in the Deschutes Basin; land stewardship is a component of these goals.

Weed Policy

The DRC expects participants in the Leasing Program will continue to exercise agricultural best management practices on lands enrolled in the Program, particularly with respect to the control of noxious and/or nuisance weeds. Failure to control weeds on leased acres may result in exclusion from Program compensation.

Information and Resources Attached

Farm Deferral Notice

Instream leasing is a beneficial use that protects your water right from forfeiture and allows for compensation for this instream use, but please note that it does not automatically protect against loss of farm use special assessment. Exclusive Farm Use (EFU) zoned lands may still require at least minimal use with the intent to make a profit. It is the landowner's responsibility to know their tax assessment status and qualifying uses.

Information and Resources Attached

Donated Leases: One year and multi-year leases of less than 10 acres, leases with public entities, leases submitted after the due date, and leases with verified weed complaints are not paid a per acre or per acre-foot rate by the DRC.

Received by OWF:

FEB 07 2019

Salem, OR

I, Chris A. McDonald, understand the DRC weed policy and have
Print Name
been informed about farm deferral and donations.

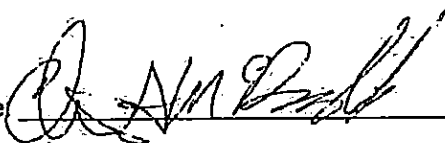
Signature:  Date: 2-5-18

This form must be signed and returned with state lease form.

Part 3 of 4 – Place of Use – Lessor Information and Signatures

**Complete Table 1. Identify water right(s) proposed to be leased instream.
Provide a separate Part 3 for each Lessor (water right interest holder/landowner).**

Table 1

Irrigation District or other Water Purveyor Name: Central Oregon Irrigation District

Specify Water Right, Priority Date, point of diversion(s) (POD), place of use, tax lot, gov't lot/DLC, acres to be leased, original use type, certificate page number, and any previous lease.

If not enough room below, you may add rows (see instructions) or create a spreadsheet/table (matching Table 1) and attach.

Any attached table should include reference to the Lessor.

Water Right #	Priority Date	POD #	Twp	Rng	Sec	Q-Q	Tax Lot	Gov't Lot/DLC #	Acres	Use	Page #	Previous Lease #
83571	10/31/1900	11	14 S	13 E	21	SW NE	202		0.2	Irrig	13	NA

Any additional information about the right:

Farm Deferral Tax Status: Counties make the determination of whether a property qualifies for the farm use assessment without consideration of whether the lands have an associated water right which is leased instream. If you have questions regarding the farm use assessment you should contact your local county assessor. You should contact your County for any weed ordinance and management requirements.

The undersigned declare:

- I/We agree during the term of this lease to suspend use of water allowed under the water right(s) involved in the lease as well as and any other appurtenant primary or supplemental water right(s); and
- I/We certify are the lessor(s) (water right interest holder) of the water right(s) in Table 1. If not the deeded land owner, I/we have obtained consent from the deeded land owner and/or have provided documentation of authorization to pursue the instream lease; and
- I/We affirm that the information in this application is true and accurate.

Scott P. Miller Date: 12/27/18
Signature of Lessor

Printed name (and title): Scott Miller Business name, if applicable: _____
Mailing Address (with state and zip): PO Box 600, Terrebonne, OR 97760
Phone number (include area code): 541-923-2285 **E-mail address: scott@crescentmoonranch.com

Debora Jo Miller Date: 12/27/18
Signature of Lessor

Printed name (and title): Debora Jo Miller Business name, if applicable: _____
Mailing Address (with state and zip): PO Box 600, Terrebonne, OR 97760
Phone number (include area code): 541-923-2285 **E-mail address: scott@crescentmoonranch.com

Received by OWRD

FEB 07 2019

Salem, OR

EXHIBIT C

**Deschutes River Conservancy
Instream Leasing Program**

**Policy Concerning Weeds & Instream Leases
Information on Farm Deferral & Lease Payment**

The Deschutes River Conservancy is dedicated to restoring stream flow and improving water quality in the Deschutes Basin; land stewardship is a component of these goals.

Weed Policy

The DRC expects participants in the Leasing Program will continue to exercise agricultural best management practices on lands enrolled in the Program, particularly with respect to the control of noxious and/or nuisance weeds. Failure to control weeds on leased acres may result in exclusion from Program compensation.

Information and Resources Attached

Farm Deferral Notice

Instream leasing is a beneficial use that protects your water right from forfeiture and allows for compensation for this instream use, but please note that it does not automatically protect against loss of farm use special assessment. Exclusive Farm Use (EFU) zoned lands may still require at least minimal use with the intent to make a profit. It is the landowner's responsibility to know their tax assessment status and qualifying uses.

Information and Resources Attached

Donated Leases: One year and multi-year leases of less than 10 acres, leases with public entities, leases submitted after the due date, and leases with verified weed complaints are not paid a per acre or per acre-foot rate by the DRC.

Received by OWRD

FEB 07 2019

I, SCOTT P. MILLER understand the DRC weed policy and have
Print Name
been informed about farm deferral and donations.

Salem, OR

Signature: Scott P. Miller Date: 12/18/18

This form must be signed and returned with state lease form.

Part 3 of 4 – Place of Use – Lessor Information and Signatures

**Complete Table 1 Identify water right(s) proposed to be leased instream
Provide a separate Part 3 for each Lessor (water right interest holder/landowner)**

Table 1

Irrigation District or other Water Purveyor Name: Central Oregon Irrigation District

Specify Water Right, Priority Date, point of diversion(s) (POD), place of use, tax lot, gov't lot/DLC, acres to be leased, original use type, certificate page number, and any previous lease.

If not enough room below, you may add rows (see instructions) or create a spreadsheet/table (matching Table 1) and attach.

Any attached table should include reference to the Lessor.

Water Right #	Priority Date	POD #	Twp	Rng	Sec	Q-Q	Tax Lot	Gov't Lot/DLC #	Acres	Use	Page #	Previous Lease #
83571	10/31/1909	1	14 S	13 E	06	NW SE	100		3.1	Irrig	09	IL-1581

Any additional information about the right:

Farm Deferral Tax Status: Counties make the determination of whether a property qualifies for the farm use assessment without consideration of whether the lands have an associated water right which is leased instream. If you have questions regarding the farm use assessment you should contact your local county assessor. You should contact your County for any weed ordinance and management requirements.

The undersigned declare:

1. I/We agree during the term of this lease to suspend use of water allowed under the water right(s) involved in the lease as well as any other appurtenant primary or supplemental water right(s); and
2. I/We certify are the lessor(s) (water right interest holder) of the water right(s) in Table 1. If not the deeded land owner, I/we have obtained consent from the deeded land owner and/or have provided documentation of authorization to pursue the instream lease; and
3. I/We affirm that the information in this application is true and accurate.

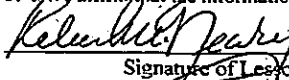
 Date: 12-10-2018
Signature of Lessor

Printed name (and title): Robert Neary Business name, if applicable: _____
Mailing Address (with state and zip): 11880 NW 43rd St Terrebonne, OR 97760
Phone number (include area code): 541-678-3597 **E-mail address: byneary@me.com

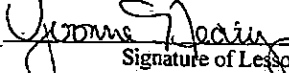
 Date: 12-10-2018
Signature of Lessor

Printed name (and title): Yvonne Neary Business name, if applicable: _____
Mailing Address (with state and zip): 11880 NW 43rd St Terrebonne, OR 97760
Phone number (include area code): 541-678-3597 **E-mail address: byneary@me.com

District Instream Lease Application (revised 7/28/2017)

Received by OWRD

FEB 07 2019

Salem, OR

EXHIBIT C

**Deschutes River Conservancy
Instream Leasing Program**

**Policy Concerning Weeds & Instream Leases
Information on Farm Deferral & Lease Payment**

The Deschutes River Conservancy is dedicated to restoring stream flow and improving water quality in the Deschutes Basin; land stewardship is a component of these goals.

Weed Policy

The DRC expects participants in the Leasing Program will continue to exercise agricultural best management practices on lands enrolled in the Program, particularly with respect to the control of noxious and/or nuisance weeds. Failure to control weeds on leased acres may result in exclusion from Program compensation.

Information and Resources Attached

Farm Deferral Notice

Instream leasing is a beneficial use that protects your water right from forfeiture and allows for compensation for this instream use, but please note that it does not automatically protect against loss of farm use special assessment. Exclusive Farm Use (EFU) zoned lands may still require at least minimal use with the intent to make a profit. It is the landowner's responsibility to know their tax assessment status and qualifying uses.

Information and Resources Attached

Donated Leases: One year and multi-year leases of less than 10 acres, leases with public entities, leases submitted after the due date, and leases with verified weed complaints are not paid a per acre or per acre-foot rate by the DRC.

Received by OWRD

I, Yvonne M Neary understand the DRC weed policy and have
Print Name
been informed about farm deferral and donations.

FEB 07 2019

Salem, OR

Signature: Yvonne M Neary Date: 12-10-2018
This form must be signed and returned with state lease form.

Part 3 of 4 – Place of Use – Lessor Information and Signatures

**Complete Table 1 Identify water right(s) proposed to be leased instream
Provide a separate Part 3 for each Lessor (water right interest holder/landowner)**

Table 1

Irrigation District or other Water Purveyor Name: Central Oregon Irrigation District													
Specify Water Right, Priority Date, point of diversion(s) (POD), place of use, tax lot, gov't lot/DLC, acres to be leased, original use type, certificate page number, and any previous lease.													
If not enough room below, you may add rows (see instructions) or create a spreadsheet/table (matching Table 1) and attach.													
Any attached table should include reference to the Lessor.													
Water Right #	Priority Date	POD #	Twp	Rng	Sec	Q-Q	Tax Lot	Gov't Lot/DLC #	Acres	Use	Page #	Previous Lease #	
83571	10/31/1969	11	15 S	12 E	13	NW SE	909		0.3	Irrig	21	NA	

Any additional information about the right:
Farm Deferral Tax Status: Counties make the determination of whether a property qualifies for the farm use assessment without consideration of whether the lands have an associated water right which is leased instream. If you have questions regarding the farm use assessment you should contact your local county assessor. You should contact your County for any weed ordinance and management requirements.

The undersigned declare:

1. I/We agree during the term of this lease to suspend use of water allowed under the water right(s) involved in the lease as well as and any other appurtenant primary or supplemental water right(s); and
2. I/We certify are the lessor(s) (water right interest holder) of the water right(s) in Table 1. If not the deeded land owner, I/we have obtained consent from the deeded land owner and/or have provided documentation of authorization to pursue the instream lease; and
3. I/We affirm that the information in this application is true and accurate.

 Date: 1-4-19
 Signature of Lessor

Printed name (and title): James Jr. Richards Business name, if applicable: _____
 Mailing Address (with state and zip): 860 SW 55th Place, Redmond, OR 97756
 Phone number (include area code): 541-516-0662 **E-mail address: kathleen_richards@msn.com

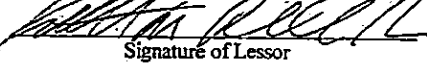
 Date: 1-4-19
 Signature of Lessor

Printed name (and title): Kathleen Richards Business name, if applicable: _____
 Mailing Address (with state and zip): 860 SW 55th Place, Redmond, OR 97756
 Phone number (include area code): 541-516-0662 **E-mail address: kathleen_richards@msn.com

District Instream Lease Application (revised 7/28/2017)

Received by OWRD
 FEB 07 2019
 Salem, OR

EXHIBIT C

**Deschutes River Conservancy
Instream Leasing Program**

**Policy Concerning Weeds & Instream Leases
Information on Farm Deferral & Lease Payment**

The Deschutes River Conservancy is dedicated to restoring stream flow and improving water quality in the Deschutes Basin; land stewardship is a component of these goals.

Weed Policy

The DRC expects participants in the Leasing Program will continue to exercise agricultural best management practices on lands enrolled in the Program, particularly with respect to the control of noxious and/or nuisance weeds. Failure to control weeds on leased acres may result in exclusion from Program compensation.

Information and Resources Attached

Farm Deferral Notice

Instream leasing is a beneficial use that protects your water right from forfeiture and allows for compensation for this instream use, but please note that it does not automatically protect against loss of farm use special assessment. Exclusive Farm Use (EFU) zoned lands may still require at least minimal use with the intent to make a profit. It is the landowner's responsibility to know their tax assessment status and qualifying uses.

Information and Resources Attached

Donated Leases: One year and multi-year leases of less than 10 acres, leases with public entitlements, leases submitted after the due date, and leases with verified weed complaints are not paid a per acre or per acre-foot rate by the DRC.

Received by OWRD

I, Kathleen M Richards understand the DRC weed policy and have
Print Name
been informed about farm deferral and donations.

FEB 07 2019

Salem, OR

Signature:  Date: 1-4-19

This form must be signed and returned with state lease form.

Complete Table 1. Identify water right(s) proposed to be leased instream. Provide a separate Part 3 for each Lessor (water right interest holder/landowner).

Table 1

Irrigation District or other Water Purveyor Name: Central Oregon Irrigation District

Specify Water Right, Priority Date, point of diversion(s) (POD), place of use, tax lot, gov't lot/DLC, acres to be leased, certificate page number, and any previous lease.

If not enough room below, you may add rows (see instructions) or create a spreadsheet/table (matching columns) and attach. Any attached table should include reference to the Lessor.

Water Right #	Priority Date	POD #	Twp	Rng	Sec	Q-Q	Tax Lot	Gov't Lot/DLC #	Acres	Use
83571	10/31/1900	11	16 S	12 E	01	NE SW	800		2.0	Irrig

Any additional information about the right:

Farm Deferral Tax Status: Counties make the determination of whether a property qualifies for the farm use assessment. If you have questions regarding the determination of whether the lands have an associated water right which is leased instream, you should contact your local county assessor. You should contact your County for any weed ordinance and management.

The undersigned declare:

1. I/We agree during the term of this lease to suspend use of water allowed under the water right(s) involved in the lease as well as any primary or supplemental water right(s); and
2. I/We certify are the lessor(s) (water right interest holder) of the water right(s) in Table 1. If not the deeded land owner, I/we are the deeded land owner and/or have provided documentation of authorization to pursue the instream lease; and
3. I/We affirm that the information in this application is true and accurate.

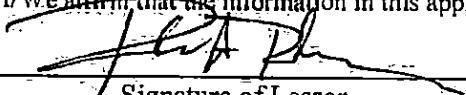
 Signature of Lessor Date: 12/6/18

Printed name (and title): Robert Roller Business name, if applicable: _____
 Mailing Address (with state and zip): 9976 E Emerald Drive, Sun Lakes, AZ, 85248
 Phone number (include area code): 239-564-6879 **E-mail address: roller@businessnaples.com

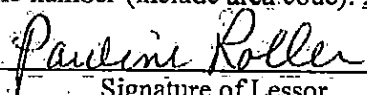
 Signature of Lessor Date: 12/6/18

Printed name (and title): Pauline Roller Business name, if applicable: _____
 Mailing Address (with state and zip): 9976 E Emerald Drive, Sun Lakes, AZ, 85248
 Phone number (include area code): 239-564-6879 **E-mail address: pauline@paulineroller.com

District Instream Lease Application (revised 7/28/2017)

Received by OWRD

FEB 07 2019

Salem, OR

Part 3 of 4 – Place of Use – Lessor Information and Signatures

**Complete Table 1 Identify water right(s) proposed to be leased instream
Provide a separate Part 3 for each Lessor (water right interest holder/landowner)**

Table 1

Irrigation District or other Water Purveyor Name: Central Oregon Irrigation District

Specify Water Right, Priority Date, point of diversion(s) (POD); place of use, tax lot, gov't lot/DLC, acres to be leased, original use type, certificate page number, and any previous lease.
If not enough room below, you may add rows (see instructions) or create a spreadsheet/table (matching Table 1) and attach.
Any attached table should include reference to the Lessor.

Water Right #	Priority Date	POD #	Twp	Rng	Sec	Q-Q	Tax Lot	Gov't Lot/DLC #	Acres	Use	Page #	Previous Lease #
83571	10/31/1900	11	16 S	12 E	01	NE SW	800		2.0	Irrig	36	IL-1359

Any additional information about the right: _____

Farm Deferral Tax Status: Counties make the determination of whether a property qualifies for the farm use assessment without consideration of whether the lands have an associated water right which is leased instream. If you have questions regarding the farm use assessment you should contact your local county assessor. You should contact your County for any weed ordinance and management requirements.

The undersigned declare:

- I/We agree during the term of this lease to suspend use of water allowed under the water right(s) involved in the lease as well as any other appurtenant primary or supplemental water right(s); and
- I/We certify are the lessor(s) (water right interest holder) of the water right(s) in Table 1. If not the deeded land owner, I/we have obtained consent from the deeded land owner and/or have provided documentation of authorization to pursue the instream lease; and
- I/We affirm that the information in this application is true and accurate.

_____ Date: _____

Signature of Lessor

Printed name (and title): Robert Roller Business name, if applicable: _____
 Mailing Address (with state and zip): 9976 E Emerald Drive, Sun Lakes, AZ, 85248
 Phone number (include area code): 239-564-6879 **E-mail address: roller@businessnaples.com

_____ Date: _____

Signature of Lessor

Printed name (and title): Pauline Roller Business name, if applicable: _____
 Mailing Address (with state and zip): 9976 E Emerald Drive, Sun Lakes, AZ, 85248
 Phone number (include area code): 239-564-6879 **E-mail address: pauline@paulineroller.com

Received by OWRD

FEB 07 2019

Salem, OR

EXHIBIT C

**Deschutes River Conservancy
Instream Leasing Program**

**Policy Concerning Weeds & Instream Leases
Information on Farm Deferral & Lease Payment**

The Deschutes River Conservancy is dedicated to restoring stream flow and improving water quality in the Deschutes Basin; land stewardship is a component of these goals.

Weed Policy

The DRC expects participants in the Leasing Program will continue to exercise agricultural best management practices on lands enrolled in the Program, particularly with respect to the control of noxious and/or nuisance weeds. Failure to control weeds on leased acres may result in exclusion from Program compensation.

Information and Resources Attached

Farm Deferral Notice

Instream leasing is a beneficial use that protects your water right from forfeiture and allows for compensation for this instream use, but please note that it does not automatically protect against loss of farm use special assessment. Exclusive Farm Use (EFU) zoned lands may still require at least minimal use with the intent to make a profit. It is the landowner's responsibility to know their tax assessment status and qualifying uses.

Information and Resources Attached

Donated Leases: One year and multi-year leases of less than 10 acres, leases with public entities, leases submitted after the due date, and leases with verified weed complaints are not paid a per acre or per acre-foot rate by the DRC.

Received by OWRD

FEB 07 2019

Salem, OR

I, PAULINE ROLLER understand the DRC weed policy and have
Print Name
been informed about farm deferral and donations.

Signature: Pauline Roller Date: 12/6/18

This form must be signed and returned with state lease form.

Part 3 of 4 – Place of Use – Lessor Information and Signatures

**Complete Table 1 Identify water right(s) proposed to be leased instream
Provide a separate Part 3 for each Lessor (water right interest holder/landowner)**

Table 1

Irrigation District or other Water Purveyor Name: Central Oregon Irrigation District													
Specify Water Right, Priority Date, point of diversion(s) (POD), place of use, tax lot, gov't lot/DLC, acres to be leased, original use type, certificate page number, and any previous lease.													
If not enough room below, you may add rows (see instructions) or create a spreadsheet/table (matching Table 1) and attach.													
Any attached table should include reference to the Lessor.													
Water Right #	Priority Date	POD #	Twp	Rng	Sec	Q-Q	Tax Lot	Gov't Lot/DLC #	Acres	Use	Page #	Previous Lease #	
83571	10/31/1908	11	15 S	12 E	24	NE SE	1801		0.20	Irrig	21	NA	
83571	10/31/1908	11	15 S	12 E	24	SE SE	1801		0.45	Irrig	21	NA	
Any additional information about the right:													
Farm Deferral Tax Status: Counties make the determination of whether a property qualifies for the farm use assessment without consideration of whether the lands have an associated water right which is leased instream. If you have questions regarding the farm use assessment you should contact your local county assessor. You should contact your County for any weed ordinance and management requirements.													

The undersigned declare:

- I/We agree during the term of this lease to suspend use of water allowed under the water right(s) involved in the lease as well as any other appurtenant primary or supplemental water right(s); and
- I/We certify are the lessor(s) (water right interest holder) of the water right(s) in Table 1. If not the deeded land owner, I/we have obtained consent from the deeded land owner and/or have provided documentation of authorization to pursue the instream lease; and
- I/We affirm that the information in this application is true and accurate.

Steven Sabine Date: 12-10-18
Signature of Lessor

Printed name (and title): Steven Sabine Business name, if applicable: _____
Mailing Address (with state and zip): 5175 SW Wickiup, Redmond, OR 97756
Phone number (include area code): 541-923-5817 **E-mail address: _____

Kathleen D. Sabine Date: 12-10-18
Signature of Lessor

Printed name (and title): Kathleen Sabine Business name, if applicable: _____
Mailing Address (with state and zip): 5175 SW Wickiup, Redmond, OR 97756
Phone number (include area code): 541-923-5817 **E-mail address: _____

Received by OWRD

FEB 07 2019

Salem, OR

EXHIBIT C

**Deschutes River Conservancy
Instream Leasing Program**

**Policy Concerning Weeds & Instream Leases
Information on Farm Deferral & Lease Payment**

The Deschutes River Conservancy is dedicated to restoring stream flow and improving water quality in the Deschutes Basin; land stewardship is a component of these goals.

Weed Policy

The DRC expects participants in the Leasing Program will continue to exercise agricultural best management practices on lands enrolled in the Program, particularly with respect to the control of noxious and/or nuisance weeds. Failure to control weeds on leased acres may result in exclusion from Program compensation.

Information and Resources Attached

Farm Deferral Notice

Instream leasing is a beneficial use that protects your water right from forfeiture and allows for compensation for this instream use, but please note that it does not automatically protect against loss of farm use special assessment. Exclusive Farm Use (EFU) zoned lands may still require at least minimal use with the intent to make a profit. It is the landowner's responsibility to know their tax assessment status and qualifying uses.

Information and Resources Attached

Donated Leases: One year and multi-year leases of less than 10 acres, leases with public entities, leases submitted after the due date, and leases with verified weed complaints are not paid a per acre or per acre-foot rate by the DRC.

Received by OWRD

I, Steve SABINE understand the DRC weed policy and have
Print Name
been informed about farm deferral and donations.

FEB 07 2019

Salem, OR

Signature:  Date: 12-10-18

This form must be signed and returned with state lease form.

Part 3 of 4 – Place of Use – Lessor Information and Signatures

**Complete Table 1 Identify water right(s) proposed to be leased instream
Provide a separate Part 3 for each Lessor (water right interest holder/landowner)**

Table 1

Irrigation District or other Water Purveyor Name: <u>Central Oregon Irrigation District</u>													
Specify Water Right, Priority Date, point of diversion(s) (POD), place of use, tax lot, gov't lot/DLC, acres to be leased, original use type, certificate page number, and any previous lease. If not enough room below, you may add rows (see instructions) or create a spreadsheet/table (matching Table 1) and attach. Any attached table should include reference to the Lessor.													
Water Right #	Priority Date	POD #	Twp	Rng	Sec	Q-Q	Tax Lot	Gov't Lot/DLC #	Acres	Use	Page #	Previous Lease #	
.83571	10/31/1999	11	17 S	12 E	15	SW NE	D0100		0.15	Irrig	43	NA	
Any additional information about the right:													
Farm Deferral Tax Status: Counties make the determination of whether a property qualifies for the farm use assessment without consideration of whether the lands have an associated water right which is leased instream. If you have questions regarding the farm use assessment you should contact your local county assessor. You should contact your County for any weed ordinance and management requirements.													

The undersigned declare:

1. I/We agree during the term of this lease to suspend use of water allowed under the water right(s) involved in the lease as well as and any other appurtenant primary or supplemental water right(s); and
2. I/We certify are the lessor(s) (water right interest holder) of the water right(s) in Table 1. If not the deceded land owner, I/we have obtained consent from the deceded land owner and/or have provided documentation of authorization to pursue the instream lease; and
3. I/We affirm that the information in this application is true and accurate.

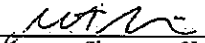
 Date: 12/2/18
Signature of Lessor

Printed name (and title): Seth Silberfein Business name, if applicable: _____
Mailing Address (with state and zip): 21086 Ann Margaret Dr. Bend, OR 97701
Phone number (include area code): 310-562-3702 **E-mail address: seth.silb@gmail.com

 Date: 12/2/18
Signature of Lessor

Printed name (and title): Marla Silberfein Business name, if applicable: _____
Mailing Address (with state and zip): 21086 Ann Margaret Dr. Bend, OR 97701
Phone number (include area code): 310-562-3702 **E-mail address: seth.silb@gmail.com

District Instream Lease Application (revised 7/28/2017)

Received by OWRD

FEB 07 2019

Salem, OR

EXHIBIT C

**Deschutes River Conservancy
Instream Leasing Program**

**Policy Concerning Weeds & Instream Leases
Information on Farm Deferral & Lease Payment**

The Deschutes River Conservancy is dedicated to restoring stream flow and improving water quality in the Deschutes Basin; land stewardship is a component of these goals.

Weed Policy

The DRC expects participants in the Leasing Program will continue to exercise agricultural best management practices on lands enrolled in the Program, particularly with respect to the control of noxious and/or nuisance weeds. Failure to control weeds on leased acres may result in exclusion from Program compensation.

Information and Resources Attached

Farm Deferral Notice

Instream leasing is a beneficial use that protects your water right from forfeiture and allows for compensation for this instream use, but please note that it does not automatically protect against loss of farm use special assessment. Exclusive Farm Use (EFU) zoned lands may still require at least minimal use with the intent to make a profit. It is the landowner's responsibility to know their tax assessment status and qualifying uses.

Information and Resources Attached

Donated Leases: One year and multi-year leases of less than 10 acres, leases with public entities, leases submitted after the due date, and leases with verified weed complaints are not paid a per acre or per acre-foot rate by the DRC.

I, Seth Silberfen understand the DRC weed policy and have
Print Name
been informed about farm deferral and donations.

Received by OWRD

FEB 07 2019

Salem, OR

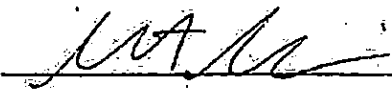
Signature:  Date: 12/2/18

This form must be signed and returned with state lease form.

Part 3 of 4 – Place of Use – Lessor Information and Signatures

**Complete Table 1. Identify water right(s) proposed to be leased instream
Provide a separate Part 3 for each Lessor (water right interest holder/landowner)**

Table 1

Irrigation District or other Water Purveyor Name: Central Oregon Irrigation District													
Specify Water Right, Priority Date, point of diversion(s) (POD), place of use, tax lot, gov't lot/DLC, acres to be leased, original use type, certificate page number, and any previous lease. If not enough room below, you may add rows (see instructions) or create a spreadsheet/table (matching Table 1) and attach. Any attached table should include reference to the Lessor.													
Water Right #	Priority Date	POD #	Tw	Rng	Sec	Q-Q		Tax Lot	Gov't Lot/DLC #	Acres	Use	Page #	Previous Lease #
83571	10/31/1900	11	15	S	12	E	13	SW NE	902	0.92	Irrig	21	NA
Any additional information about the right:													
Farm Deferral Tax Status: Counties make the determination of whether a property qualifies for the farm use assessment without consideration of whether the lands have an associated water right which is leased instream. If you have questions regarding the farm use assessment you should contact your local county assessor. You should contact your County for any weed ordinance and management requirements.													

The undersigned declare:

- I/We agree during the term of this lease to suspend use of water allowed under the water right(s) involved in the lease as well as any other appurtenant primary or supplemental water right(s); and
- I/We certify are the lessor(s) (water right interest holder) of the water right(s) in Table 1. If not the deeded land owner, I/we have obtained consent from the deeded land owner and/or have provided documentation of authorization to pursue the instream lease; and
- I/We affirm that the information in this application is true and accurate.

Kathleen West Date: 12/4/2018
Signature of Lessor
Printed name (and title): Kathleen West Business name, if applicable: _____
Mailing Address (with state and zip): 575 SW 55th Pl, Redmond, OR 97756
Phone number (include area code): 541-548-7104 **E-mail address: _____
598-6644

Received by OWRD
FEB 07 2019
Salem, OR

EXHIBIT C

**Deschutes River Conservancy
Instream Leasing Program**

**Policy Concerning Weeds & Instream Leases
Information on Farm Deferral & Lease Payment**

The Deschutes River Conservancy is dedicated to restoring stream flow and improving water quality in the Deschutes Basin; land stewardship is a component of these goals.

Weed Policy

The DRC expects participants in the Leasing Program will continue to exercise agricultural best management practices on lands enrolled in the Program, particularly with respect to the control of noxious and/or nuisance weeds. Failure to control weeds on leased acres may result in exclusion from Program compensation.

Information and Resources Attached

Farm Deferral Notice

Instream leasing is a beneficial use that protects your water right from forfeiture and allows for compensation for this instream use, but please note that it does not automatically protect against loss of farm use special assessment. Exclusive Farm Use (EFU) zoned lands may still require at least minimal use with the intent to make a profit. It is the landowner's responsibility to know their tax assessment status and qualifying uses.

Information and Resources Attached

Donated Leases: One year and multi-year leases of less than 10 acres, leases with public entities, leases submitted after the due date, and leases with verified weed complaints are not paid a per acre or per acre-foot rate by the DRC.

Received by OWRD

FEB 07 2019

Salem, OR

I, Kathy M. West understand the DRC weed policy and have
Print Name
been informed about farm deferral and donations.

Signature: Kathy M. West Date: 12/4/2018

This form must be signed and returned with state lease form.

Part 4 of 4 – Water Right and Instream Use Information

Use a separate Part 4 for each water right to be leased instream

Table 2

Use Table 2 to illustrate the totals for the water right proposed to be leased instream (based on Part 3 of 4) Water Right # 83571

Total rate and volume by priority date, POD, use and acreage as appropriate considering the right to be leased. If not enough room below, you may add rows (see instructions) or create a spreadsheet (matching Table 2 and clearly labeled) and attach.
(cfs = cubic feet per second and af = acre-feet)

Priority Date	POD #	Use	Acres	Other Information (such as conditions/limitations on the right)	Rate (cfs)	Volume (af)
10/31/1900	11	Irrig	20.01	Season 1 Rate / Total Volume	0.228	188.82
10/31/1900	11	Irrig	20.01	Season 2 Rate	0.312	
10/31/1900	11	Irrig	20.01	Season 3 Rate	0.425	
12/02/1907	11	Irrig	20.01	Season 3 Rate	0.170	

Total af from storage, if applicable: AF or N/A

If the POD is not described on the certificate or, if there is more than one POD listed on the certificate, then the specific POD must be described:

Table 3

Instream Use created by the lease	River Basin: Deschutes	River/Stream Name: Deschutes River, tributary to Columbia River				
Proposed Instream Reach: <input checked="" type="checkbox"/> A reach typically begins at the POD and ends at the mouth of the source stream: From the POD _____ to Mouth of the Deschutes River (RM 0)		Or Proposed Instream Point: <input type="checkbox"/> Instream use protected at the POD				
OR <input type="checkbox"/> Please check this box if you are not sure of the proposed reach and want water to be protected within a reach below the POD, if possible. If no reach is identified or the above box is not checked, and there is only one POD listed on the water right, the lease may be processed to be protected at the POD.)						
Instream Portion: May not exceed the maximum rate/volume for the right (identified in Table 2)						
Use the table 3 to illustrate the instream rate, volume and instream period by priority date, POD, Use and acreage, as appropriate. If not enough room below, you may add rows (see instructions) or create a spreadsheet (clearly labeled and matching the below portion of Table 3) and attach.						
Priority date	POD #	Use	Acres	Proposed Instream Period	Instream Rate (cfs)	Total instream volume (af)
10/31/1900	11	Irrig	20.01	Season 1 Rate / Total Volume	0.138	109.06
10/31/1900	11	Irrig	20.01	Season 2 Rate	0.183	
10/31/1900	11	Irrig	20.01	Season 3 Rate	0.340	
OR <input type="checkbox"/> Please check this box if you are not sure of the proposed rate, volume and instream period. As part of its review process, the Department will identify the appropriate instream rate, volume and period considering the water right(s) being leased and instream benefits.						
<input checked="" type="checkbox"/> Yes <input type="checkbox"/> N/A Conditions to avoid enlargement or injury to other water rights, if any, or other limitations: list here <u>The instream flow will be allocated on a daily average basis up to the described rate from April 1 through October 26</u>						
Note: The Department may identify additional conditions to prevent injury and/or enlargement.						
Any additional information about the proposed instream use: _____						

Received by OWRD

FEB 07 2019

Salem, OR



Oregon Water Resources Department
Central Oregon Irrigation District

Calculator for Certificate 83571

- # Main
- Ⓜ Help
- Ⓜ Return
- Ⓜ Contact Us

Revised: 11/29/2017

This calculator is primarily designed to facilitate the calculation of how much water may be protected instream through instream leases and transfers. However, the calculator can also be used to determine the rate and duty associated with other transfers and cancellations. For questions regarding its use, please contact [WRD DL_instream@oregon.gov](mailto:WRD_DL_instream@oregon.gov).

Enter Total Number of Acres Involved from POD #1 (CO Canal)

Enter Total Number of Acres Involved from POD #11 (North Canal, also known as PB Canal)

Rate and duty for the acres by which the water right will be reduced by at the Point of Diversion (POD).

POD #1	October 31, 1900	December 2, 1907	Combined
Season 1 Rate (CFS)	0.000		
Season 2 Rate (CFS)	0.000		
Season 3 Rate (CFS)	0.000	0.000	0.000
Duty (AF)			0.00

POD #11	October 31, 1900	December 2, 1907	Combined
Season 1 Rate (CFS)	0.228		
Season 2 Rate (CFS)	0.312		
Season 3 Rate (CFS)	0.425	0.170	0.595
Duty (AF)			188.82

Name	ac
Breach	2.51
Kehoe	10.0
McDonald	0.18
Miller	0.2
Neary	3.1
Richards	0.3
Roller	2.0
Sabine 1	0.2
Sabine 2	0.45
Silberfar	0.15
West	0.92
Total	20.01

The transmission loss associated with this right is not transferable or protectable instream. The following tables show the amount of water that is protectable for Instream Leases and Instream Transfers, under the October 31, 1900 priority date. (Please contact the Department if you prefer to protect water instream under the combined October 31, 1900 and December 2, 1907 priority dates.) To prevent enlargement and injury, the instream use has been modified from the authorized season of April 1 through October 31, to April 1 through October 26.

From POD #11 to Lake Billy Chinook	
Season 1 Rate (CFS)	0.138
Season 2 Rate (CFS)	0.183
Season 3 Rate (CFS)	0.340
Maximum Volume (AF)	109.06

Received by OWRD

FEB 07 2019

Salem, OR

**DESCHUTES COUNTY
SEC.22 T14S R13E**

SCALE - 1" = 400'



SW 1/4 OF THE NE 1/4

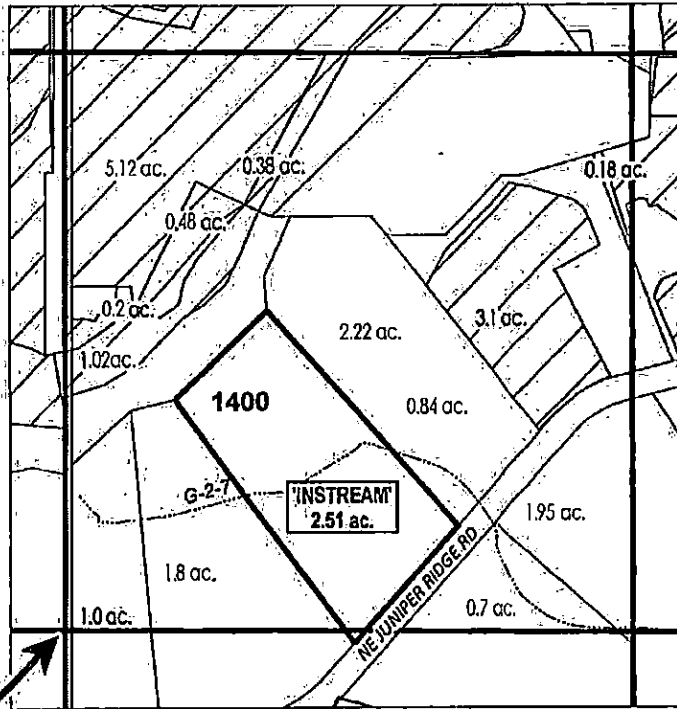

Received by OWFD

FEB 07 2019

Salem, OR

C 1/4 COR

# ac.	PARCELS W/ WATER RIGHTS
	EXISTING WATER RIGHTS
	INSTREAM LANDS



APPLICATION FOR 1 YEAR INSTREAM LEASE

NAME: Breach, Tammy

TAXLOTS #: 1400

2.51 ACRES

DATE: 01/24/2019

FILE: HTRANSFER\INSTREAM\INSTRM18171223_SESW_200

DESCHUTES COUNTY SEC.15 T16S R12E

SCALE - 1" = 400'



NW 1/4 OF THE NE 1/4

N 1/4 COR

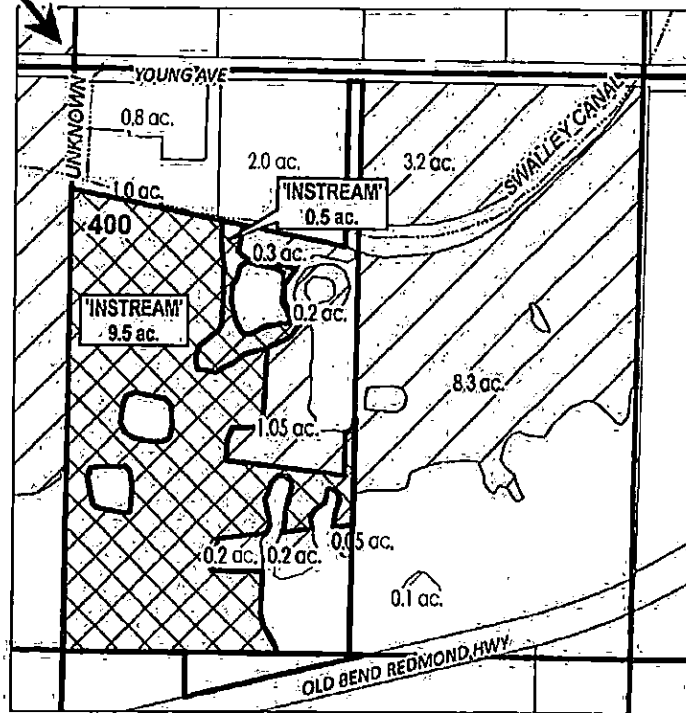

Received by OWRD

FEB 07 2019

Salem, OR

# ac.	PARCELS W/ WATER RIGHTS
	INSTREAM LANDS
	EXISTING WATER RIGHTS



APPLICATION FOR 1 YEAR INSTREAM LEASE

NAME: Kehoe, James Patrick/Leila

TAXLOTS #: 400

10.0 ACRES

DATE: 01/25/2019

FILE: I\TRANSFER\INSTREAM\INSTRM16\171223_SESW_200

DESCHUTES COUNTY
SEC.28 T14S R13E

SCALE - 1" = 400'



NW 1/4 OF THE SE 1/4

C 1/4 COR

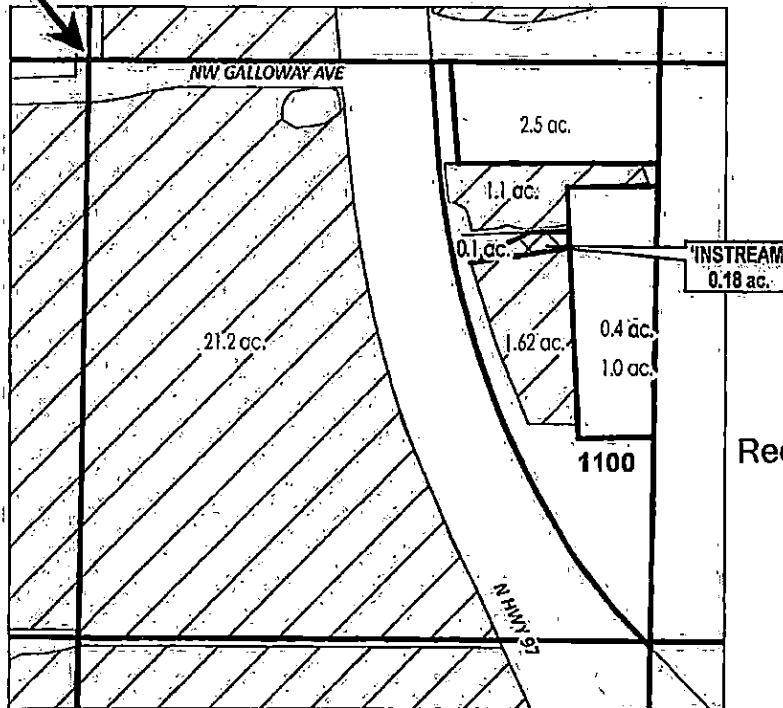

Received by OWRD

FEB 07 2019

Salem, OR

# ac.	PARCELS W/ WATER RIGHTS
	INSTREAM LANDS
	EXISTING WATER RIGHTS



APPLICATION FOR 1 YEAR INSTREAM LEASE

NAME: McDonald, Christopher

TAXLOTS #: 1100

0.18 ACRES

DATE: 01/26/2019

FILE: ITRANSFERINSTREAMINSTRM18171223_SESW_200

**DESCHUTES COUNTY
SEC.21 T14S R13E**

SCALE - 1" = 400'



SW 1/4 OF THE NE 1/4

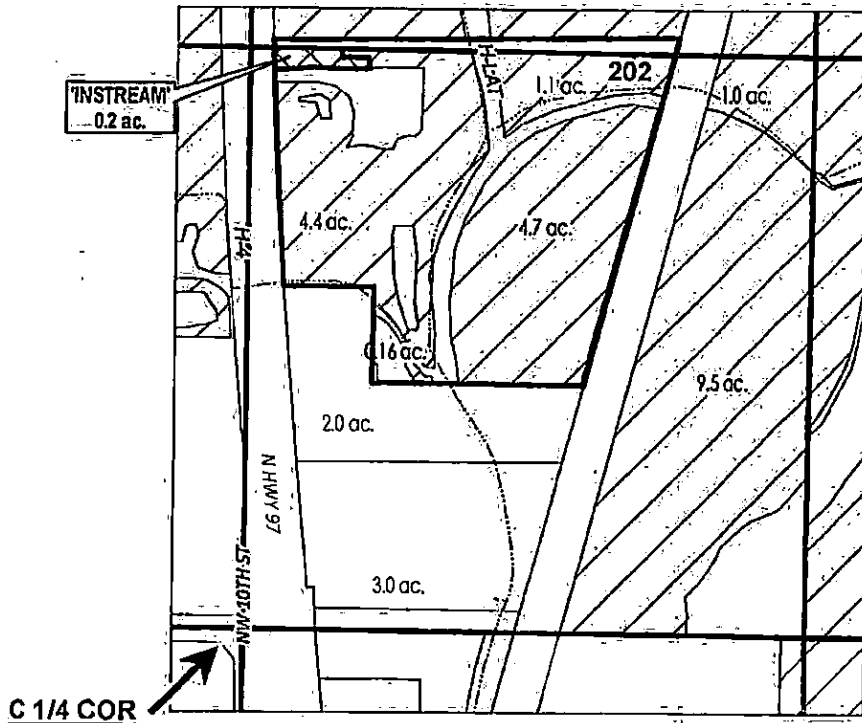

Received by OWRD

FEB 07 2019

Salem, OR

# ac.	PARCELS W/ WATER RIGHTS
	INSTREAM LANDS
	EXISTING WATER RIGHTS



APPLICATION FOR 1 YEAR INSTREAM LEASE

NAME: Miller, Scott/Debora Jo

TAXLOTS #: 202

0.2 ACRES

DATE: 01/26/2019

FILE: I:\TRANSFER\INSTREAM\INSTRM18\171223_SESW_200

**DESCHUTES COUNTY
SEC.06 T14S R13E**

SCALE - 1" = 400'



NW 1/4 OF THE SE 1/4

C 1/4 COR

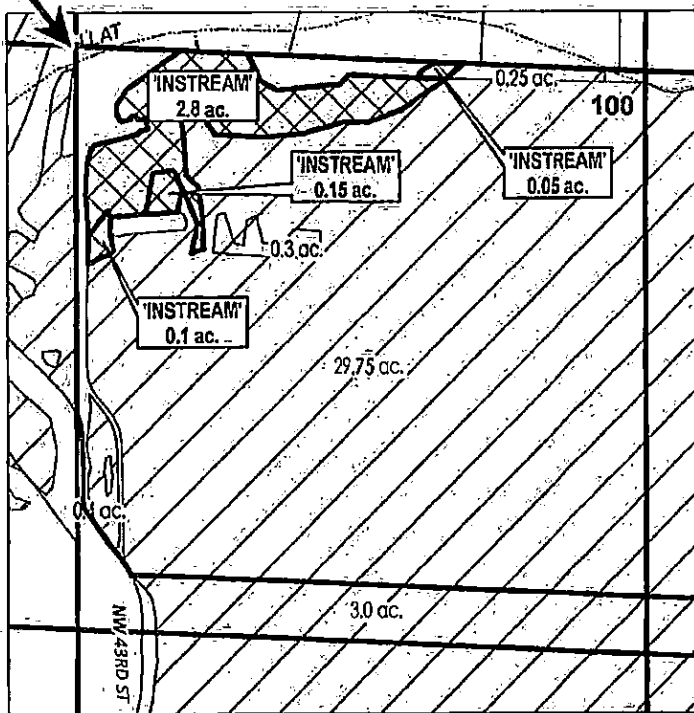

Received by OWRD

FEB 07 2019

Salem, OR

	INSTREAM LANDS
	EXISTING WATER RIGHTS



APPLICATION FOR 1 YEAR INSTREAM LEASE

NAME: Neary, Robert/Yvonne

TAXLOTS #: 100

3.1 ACRES

DATE: 01/26/2019

FILE: I:\TRANSFER\INSTREAM\INSTRM16171223_SESW_200

DESCHUTES COUNTY SEC.13 T15S R12E

SCALE - 1" = 400'



NW 1/4 OF THE SE 1/4

C 1/4 COR

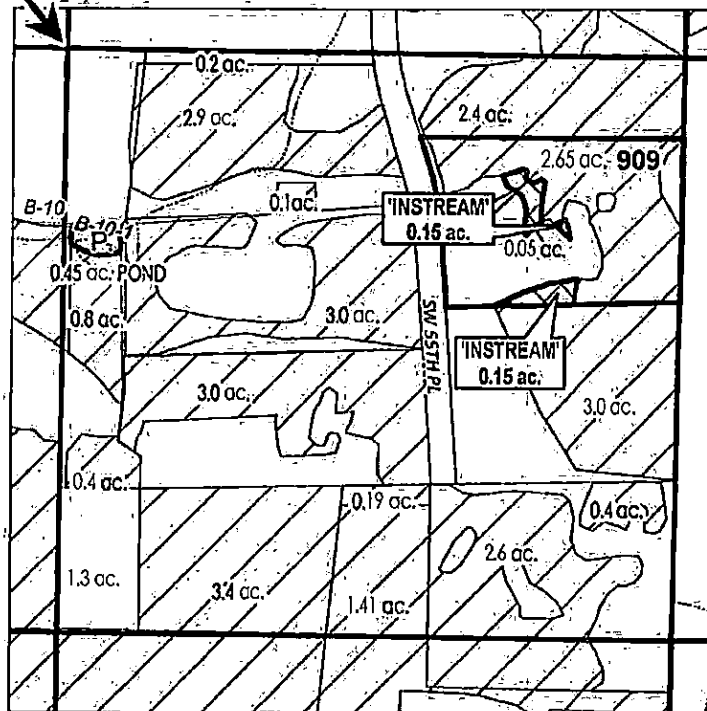

Received by OWRD

FEB 07 2019

Salem, OR

	POND
	# ac. PARCELS W/ WATER RIGHTS
	INSTREAM LANDS
	EXISTING WATER RIGHTS



APPLICATION FOR 1 YEAR INSTREAM LEASE

NAME: Richards, James Jr./Kathleen

TAXLOTS #: 909

0.3 ACRES

DATE: 01/27/2019

FILE: I:\TRANSFER\INSTREAM\INSTRM16\171223_SE6W_200

**DESCHUTES COUNTY
SEC.01 T16S R12E**

SCALE - 1" = 400'



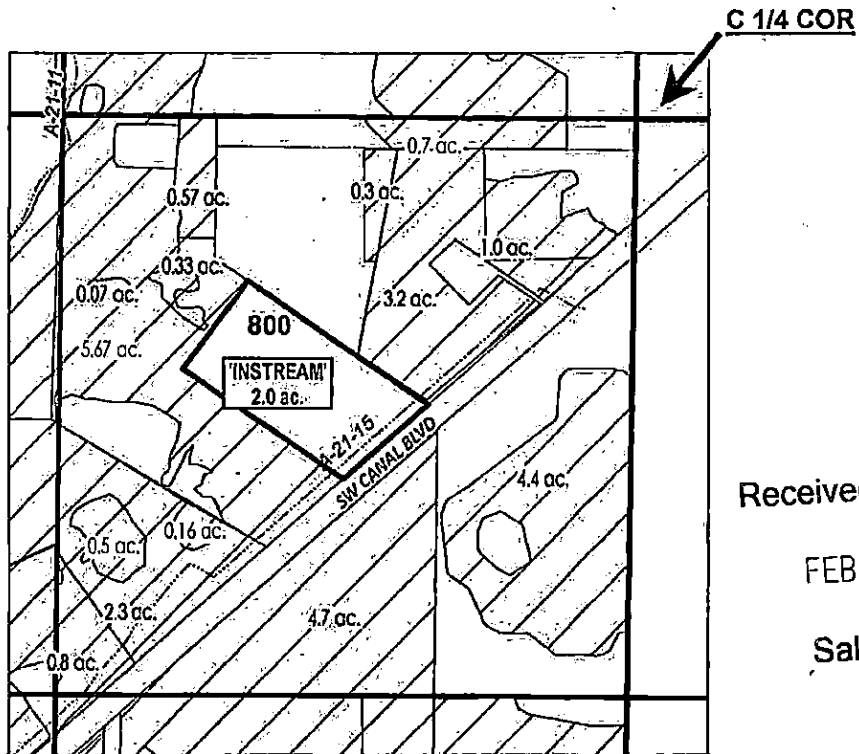

NE 1/4 OF THE SW 1/4



Received by OWRD

FEB 07 2019

Salem, OR

	INSTREAM LANDS
	INSTREAM PARCELS



APPLICATION FOR 1 YEAR INSTREAM LEASE

NAME: Roller, Robert/Pauline

TAXLOTS #: 800

2.0 ACRES

DATE: 01/27/2019



FILE: L:\TRANSFER\INSTREAM\INSTRM18\171223_SESW_200

DESCHUTES COUNTY SEC.24 T15S R12E

SCALE - 1" = 400'



NE 1/4 OF THE SE 1/4; SE 1/4 OF THE SE 1/4

-  INSTREAM LANDS
-  EXISTING WATER RIGHTS
-  PARCELS W/ WATER RIGHTS

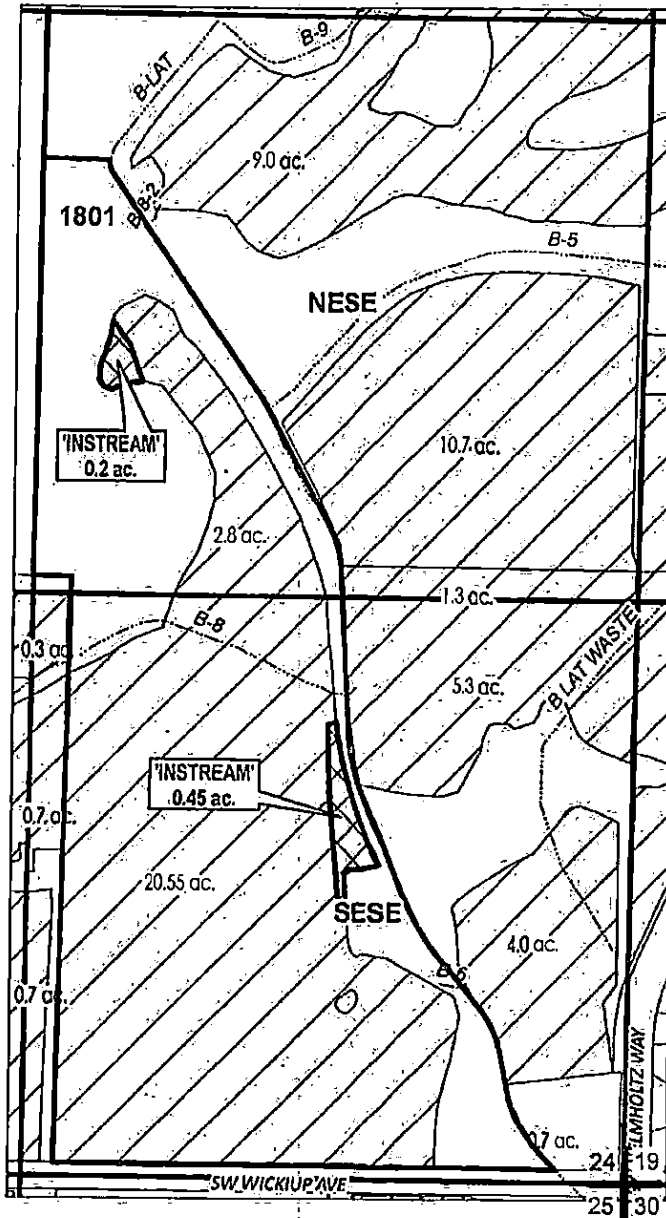

Received by OWRD

FEB 07 2019

Salem, OR



APPLICATION FOR 1 YEAR INSTREAM LEASE

NAME: Sabine, Steven/Kathleen

TAXLOTS #: 1801

0.65 ACRES

DATE: 01/27/2019

FILE: I:\TRANSFER\INSTREAM\INSTRM181171223_SESW_200

DESCHUTES COUNTY SEC.15 T17S R12E

SCALE - 1" = 400'



SW 1/4 OF THE NE 1/4

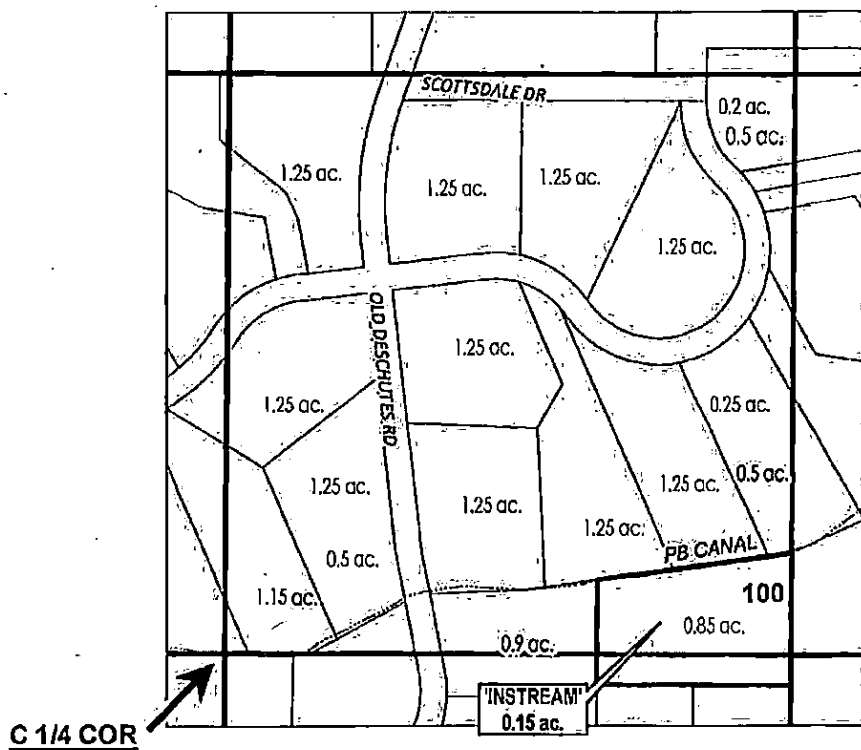

Received by OWRD

FEB 07 2019

Salem, OR

ac. PARCELS W/ WATER RIGHTS

ac. INSTREAM PARCELS



APPLICATION FOR 1 YEAR INSTREAM LEASE

NAME: Silberfein, Seth/ Maria

TAXLOTS #: D0100

0.15 ACRES

DATE: 01/31/2019

FILE: I:\TRANSFER\INSTREAM\INSTRM18\171223_SESW_200

DESCHUTES COUNTY
SEC.13 T15S R12E

SCALE - 1" = 400'



SW 1/4 OF THE NE 1/4

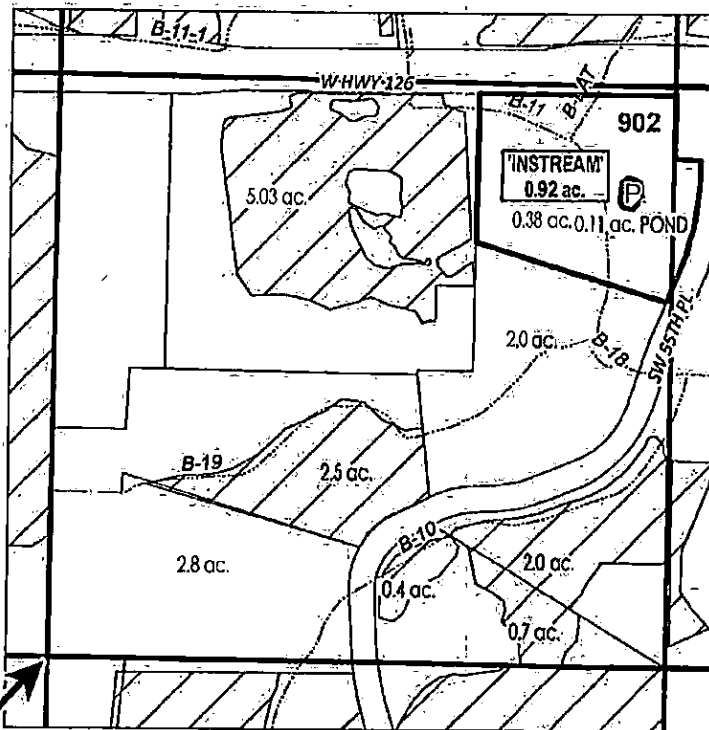

Received by OWRD

FEB 07 2019

Salem, OR

C 1/4 COR

	POND
	EXISTING WATER RIGHTS
	PARCELS W/ WATER RIGHTS
	INSTREAM PARCELS



APPLICATION FOR 1 YEAR INSTREAM LEASE

NAME: West, Kathleen M.

TAXLOTS #: 902

0.92 ACRES

DATE: 01/29/2019

FILE: I:\TRANSFER\INSTREAM\INSTRM18\171223_SESW_200

Central Oregon Irrigation District			
IL-2019-02			
Water Right Changes for Instream Map			
TRS	QQ	AC	OWRD#
141322	SWNE	0.02 ac OFF	T-10479
141306	NWSE	0.20 ac OFF	T-11949
161201	NESW	0.19 ac ON	T-11168
161201	NESW	0.47 ac ON	T-11168
161201	NESW	4.70 ac ON	T-10290
161201	NESW	0.15 ac OFF	T-11509
161201	NESW	0.30 ac ON	T-11509
161201	NESW	0.49 ac ON	T-11509
151213	SWNE	0.20 ac OFF	T-2018-002
151213	SWNE	0.09 ac OFF	T-12806

Received by OWRD

FEB 07 2019

Salem, OR