



State of Oregon  
 Water Resources Department  
 725 Summer Street NE, Suite A  
 Salem, Oregon 97301-1266  
 (503) 986-0900

# Application for Water Right Temporary or Drought Temporary Transfer Part 1 of 5 – Minimum Requirements Checklist

**This temporary transfer application will be returned if Parts 1 through 5 and all required attachments are not completed and included.**  
 For questions, please call (503) 986-0900, and ask for Transfer Section.

## FOR ALL TEMPORARY TRANSFER APPLICATIONS

**Check all items included with this application. (N/A = Not Applicable)**

- Part 1 – Completed Minimum Requirements Checklist.
- Part 2 – Completed Temporary Transfer Application Map Checklist.
- Part 3 – Application Fee, payable by check to the Oregon Water Resources Department, and completed Fee Worksheet, page 3. Try the new online fee calculator at: [http://apps.wrd.state.or.us/apps/misc/wrd\\_fee\\_calculator](http://apps.wrd.state.or.us/apps/misc/wrd_fee_calculator). If you have questions, call Customer Service at (503) 986-0801.
- Part 4 – Completed Applicant Information and Signature.
- Part 5 – Information about Transferred Water Rights: **How many water rights are to be transferred? 3 List them here: 87122, 87118, 87119**  
 Please include a separate Part 5 for each water right. (See instructions on page 6)
- N/A For standard Temporary Transfer (one to five years) **Begin Year 2019 End Year 2024.**
- N/A Temporary Drought Transfer (Only in counties where the Governor has declared drought)

**Attachments:**

**RECEIVED**

FEB 19 2019

**OWRD**

- Completed Temporary Transfer Application Map.
- Completed Evidence of Use Affidavit and supporting documentation.
- Current recorded deed for the land **from** which the authorized place of use is temporarily being moved.
- N/A Affidavit(s) of Consent from Landowner(s) (if the applicant does not own the land the water right is on.)
- N/A Supplemental Form D – For water rights served by or issued in the name of a district. Complete when the temporary transfer applicant is not the district.
- N/A Land Use Information Form with approval and signature (or signed land use form receipt stub). Not required if water is to be diverted, conveyed, and/or used only on federal lands or if **all** of the following apply: a) a change in place of use only, b) no structural changes, c) the use of water is for irrigation only, and d) the use is located within an irrigation district or an exclusive farm use zone.
- N/A Water Well Report/Well Log for changes in point(s) of appropriation (well(s)) or additional point(s) of appropriation (if necessary to convey water to the proposed place of use).

**13127**

Revised 8/8/2017

**(For Staff Use Only)**  
**WE ARE RETURNING YOUR APPLICATION FOR THE FOLLOWING REASON(S):**

<input type="checkbox"/> Application fee not enclosed/insufficient	<input type="checkbox"/> Map not included or incomplete
<input type="checkbox"/> Land Use Form not enclosed or incomplete	<input type="checkbox"/> Part _____ is incomplete
<input type="checkbox"/> Additional signature(s) required	
Other/Explanation _____	
Staff: _____	Date: ____/____/____

## Part 2 of 5 – Temporary Transfer Application Map Checklist

**Your temporary transfer application will be returned if any of the map requirements listed below are not met.**

**Please be sure that the temporary transfer application map you submit includes all the required items and matches the existing water right map. Check all boxes that apply.**

- N/A If more than three water rights are involved, separate maps are needed for each water right.
- Permanent quality printed with dark ink on good quality paper.
- The size of the map can be 8½ x 11 inches, 8½ x 14 inches, 11 x 17 inches, or up to 30 x 30 inches. For 30 x 30 inch maps, one extra copy is required.
- A north arrow, a legend, and scale.
- The scale of the map must be: 1 inch = 400 feet, 1 inch = 1,320 feet, the scale of the Final Proof/Claim of Beneficial Use Map (the map used when the permit was certificated), the scale of the county assessor map if the scale is not smaller than 1 inch = 1,320 feet, or a scale that has been pre-approved by the Department.
- Township, Range, Section, ¼ ¼, DLC, Government Lot, and other recognized public land survey lines.
- Tax lot boundaries (property lines) are required. Tax lot numbers are recommended.
- Major physical features including rivers and creeks showing direction of flow, lakes and reservoirs, roads, and railroads.
- Major water delivery system features from the point(s) of diversion/appropriation such as main pipelines, canals, and ditches.
- Existing place of use that includes separate hachuring for each water right, priority date, and use including number of acres in each quarter-quarter section, government lot, or in each quarter-quarter section as projected within government lots, donation land claims, or other recognized public land survey subdivisions. If less than the entirety of the water right is being changed, a separate hachuring is needed for lands left unchanged.
- N/A Proposed temporary place of use that includes separate hachuring for each water right, priority date, and use including number of acres in each quarter-quarter section, government lot, or in each quarter-quarter section as projected within government lots, donation land claims, or other recognized public land survey subdivisions.
- Existing point(s) of diversion or well(s) with distance and bearing or coordinates from a recognized survey corner. This information can be found in your water right certificate or permit.
- N/A If you are proposing a change in point(s) of diversion or well(s) to convey water to the new temporary place of use, show the proposed location and label it clearly with distance and bearing or coordinates. If GPS coordinates are used, latitude-longitude coordinates may be expressed as either degrees-minutes-seconds with at least one digit after the decimal (example – 42°32'15.5") or degrees-decimal with five or more digits after the decimal (example – 42.53764°).

RECEIVED

FEB 19 2019



# Part 4 of 5 – Applicant Information and Signature

## Applicant Information

APPLICANT/BUSINESS NAME <b>Eder Bros. Inc</b>			PHONE NO. <b>503-932-2505</b>	ADDITIONAL CONTACT NO.  
ADDRESS <b>10725 Mohawk RD NE</b>			FAX NO.  	
CITY <b>Silverton</b>	STATE <b>OR</b>	ZIP <b>97381</b>	E-MAIL	
<b>BY PROVIDING AN E-MAIL ADDRESS, CONSENT IS GIVEN TO RECEIVE ALL CORRESPONDENCE FROM THE DEPARTMENT ELECTRONICALLY. COPIES OF THE FINAL ORDER DOCUMENTS WILL ALSO BE MAILED.</b>				

**Agent Information** – The agent is authorized to represent the applicant in all matters relating to this application.

AGENT/BUSINESS NAME			PHONE NO.	ADDITIONAL CONTACT NO.
ADDRESS			FAX NO.	
CITY	STATE	ZIP	E-MAIL	
<b>BY PROVIDING AN E-MAIL ADDRESS, CONSENT IS GIVEN TO RECEIVE ALL CORRESPONDENCE FROM THE DEPARTMENT ELECTRONICALLY. COPIES OF THE FINAL ORDER DOCUMENTS WILL ALSO BE MAILED.</b>				

Explain in your own words what you propose to accomplish with this transfer application; and why: Portions of the from lands have supplemental water rights that are not being included with this temporary transfer. We will not be using the supplemental rights while the primary is moved off under this temporary transfer.

If you need additional space, continue on a separate piece of paper and attach to the application as "Attachment 1".

Check this box if this project is fully or partially funded by the American Recovery and Reinvestment Act. (Federal stimulus dollars)

I (we) affirm that the information contained in this application is true and accurate.

<u>                    </u> Applicant signature	<u>                    </u> Print Name (and Title if applicable)	<u>                    </u> Date
<u>                    </u> Applicant signature	<u>                    </u> Print Name (and Title if applicable)	<u>                    </u> Date

Is the applicant the sole owner of the land on which the water right, or portion thereof, proposed for transfer is located?  Yes  No

If NO, include signatures of all landowners (and mailing and/or e-mail addresses if different than the applicant's) or attach affidavits of consent (and mailing and/or e-mail addresses) from all landowners or individuals/entities to which the water right(s) has been conveyed.

                     David Bickenberg, RLT      16425 Herigstad  
RD NE  
Silverton OR 97381

                     Margaret A Bickenberg, RLT      16425 Herigstad Rd NE  
Silverton, OR 97381

**RECEIVED**  
**FEB 19 2019**

**OWRD**

Check here if any of the water rights proposed for transfer are or will be located within or served by an irrigation or other water district. (Tip: Complete and attach Supplemental Form D.)

DISTRICT NAME <b>NA</b>	ADDRESS	
CITY	STATE	ZIP

Check here if water for any of the rights supplied under a water service agreement or other contract for stored water with a federal agency or other entity.

ENTITY NAME <b>NA</b>	ADDRESS	
CITY	STATE	ZIP

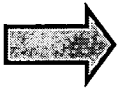

To meet State Land Use Consistency Requirements, you must list all local governments (each county, city, municipal corporation, or tribal government) within whose jurisdiction water will be diverted, conveyed or used.

ENTITY NAME <b>Marion County</b>	ADDRESS <b>555 Court St NE Suite 5232</b>	
CITY <b>Salem</b>	STATE <b>OR</b>	ZIP <b>97301</b>

ENTITY NAME	ADDRESS	
CITY	STATE	ZIP

RECEIVED  
FEB 19 2019  
REC OWRD  
FEB 19  
OWRD

**Part 5 of 5 – Water Right Information**

**CERTIFICATE # 87122**

**Description of Water Delivery System**

System capacity: 0.29 cubic feet per second (cfs) OR  
 \_\_\_\_\_ gallons per minute (gpm)

Describe the current water delivery system or the system that was in place at some time within the last five years. Include information on the pumps, canals, pipelines, and sprinklers used to divert, convey, and apply the water at the authorized place of use. .125 hp pump buried 6" mainline Hand hose towards

**Table 1. Location of Authorized and Proposed Point(s) of Diversion (POD) or Appropriation (POA)**

(Note: If the POD/POA name is not specified on the certificate, assign it a name or number here.)

POD/POA Name or Number	Is this POD/POA Authorized on the Certificate or is it Proposed?	If POA, OWRD Well Log ID# (or Well ID Tag # L- )	Twp		Rng		Sec	1/4 1/4		Tax Lot, DLC or Gov't Lot	Measured Distances (from a recognized survey corner)
POD A	<input checked="" type="checkbox"/> Authorized <input type="checkbox"/> Proposed		6	S	1	W	32	N E	N W		726' South & 3750' West From NE Corner Section 32
POD B	<input checked="" type="checkbox"/> Authorized <input type="checkbox"/> Proposed		6	S	1	W	32	N W	S W		2666' South & 3975' West from NE Corner Section 32
POD 3	<input type="checkbox"/> Authorized <input checked="" type="checkbox"/> Proposed		6	S	1	W	29	S E	S W		2980' North & 3680' East from SW Corner, Smith DLC 42
	<input type="checkbox"/> Authorized <input type="checkbox"/> Proposed										<b>RECEIVED</b>

FEB 19 2019

Check all type(s) of temporary change(s) proposed below (change "CODES" are provided in parentheses):

- Place of Use (POU)
- Point of Diversion (POD)
- Additional Point of Diversion (APOD)
- Appropriation/Well (POA)
- Additional Point of Appropriation (APOA)

**OWRD**

Check all type(s) of temporary change(s) due to drought proposed below (change "CODES" are provided in parentheses):

- Place of Use (POU)
- Character of Use (USE)
- Point of Diversion (POD)
- Point of Appropriation/Well (POA)
- Additional Point of Appropriation (APOA)
- Additional Point of Diversion (APOD)

**Will all of the proposed changes affect the entire water right?**

- Yes Complete only the Proposed ("to" lands) section of Table 2 on the next page. Use the "CODES" listed above to describe the proposed changes.
- No Complete all of Table 2 to describe the portion of the water right to be changed.

**For Place of Use Changes**

Are there other water right certificates, water use permits or ground water registrations associated with the “from” or the “to” lands?  Yes  No

If YES, list the certificate, water use permit, or ground water registration numbers: \_Certificate 85593, 87121



Pursuant to ORS 540.525, any “layered” water use such as an irrigation right that is supplemental to a primary right proposed for temporary transfer can be included in the transfer or remain unused on the authorized place of use. If the primary water right does not revert soon enough to allow use of the supplemental right within five years, the supplemental right shall become subject to cancellation for nonuse under ORS 540-610.

**For a change in point(s) of appropriation (well(s)) or additional point(s) of appropriation if necessary to convey the water to the new temporary place of use:**

- Well log(s) are attached for each authorized and proposed well(s) that are clearly labeled and associated with the corresponding well(s) in Table 1 above and on the accompanying application map. (**Tip:** You may search for well logs on the Department’s web page at: [http://apps.wrd.state.or.us/apps/gw/well\\_log/Default.aspx](http://apps.wrd.state.or.us/apps/gw/well_log/Default.aspx))

**AND/OR**

- Describe the construction of the authorized and proposed well(s) in Table 3 for any wells that do not have a well log. For *proposed wells not yet constructed or built*, provide “a best estimate” for each requested information element in the table. The Department recommends you consult a licensed well driller, geologist, or certified water right examiner to assist with assembling the information necessary to complete Table 3.

**Table 3. Construction of Point(s) of Appropriation**

Any well(s) in this listing must be clearly tied to corresponding well(s) described in Table 1 and shown on the accompanying application map. Failure to provide the information will delay the processing of your transfer application until it is received. The information is necessary for the department to assess whether the proposed well(s) will access the same source aquifer as the authorized point(s) of appropriation (POA). The Department is prohibited by law from approving POA changes that do not access the same source aquifer.

Proposed or Authorized POA Name or Number	Is well already built? (Yes or No)	If an existing well, OWRD Well ID Tag No. L-_____	Total well depth	Casing Diameter	Casing Intervals (feet)	Seal depth(s) (intervals)	Perforated or screened intervals (in feet)	Static water level of completed well (in feet)	Source aquifer (sand, gravel, basalt, etc.)	Well-specific rate (cfs or gpm). If less than full rate of water right
NA										

**RECEIVED**  
FEB 19 2019

**OWRD**

Please use and attach additional pages of Table 2 as needed.  
See page 6 for instructions.

Do you have questions about how to fill-out the tables?  
Contact the Department at 503-986-0900 and ask for Transfer Staff.

**Table 2. Description of Temporary Changes to Water Right Certificate # 87122**

List only the part of the right that will be changed. For the acreage in each 1/4 1/4, list the change proposed. If more than one change, specify the acreage associated with each change. If more than one POD/POA, specify the acreage associated with each POD/POA.

AUTHORIZED (the "from" or "off" lands) The listing that appears on the certificate BEFORE PROPOSED CHANGES List only that part or portion of the water right that will be changed.											Proposed Changes (see "CODES" from previous page)	PROPOSED (the "to" or "on" lands) The listing as it would appear AFTER PROPOSED CHANGES are made.														
Twp	Rng	Sec	1/4	1/4	Tax Lot	Gvt Lot or DLC	Acres	Type of USE listed on Certificate	POD(s) or POA(s) (name or number from Table 1)	Priority Date		Twp	Rng	Sec	1/4	1/4	Tax Lot	Gvt Lot or DLC	Acres	New Type of USE	POD(s)/POA(s) to be used (from Table 1)	Priority Date				
<b>EXAMPLE</b>																										
2	S	9		15	NE	NW	100		15.0	Irrigation	POD #1 POD #2	1901	POU/POD	2	S	9	E	1	NW	NW	500	1	10.0		POD #5	1901
"	"	"	"	"	"	"	"	"	"	EXAMPLE	"	"	"	"	"	"	"	"	"	"	"	"	"	"	POD #6	1901
													POU/POD	6	S	1	W	30	SE	SW			2.9	IR	POD 3	1940
													POU/POD	6	S	1	W	30	SW	SE			19.5	IR	POD 3	1940
													POU/POD	6	S	1	W	30	SE	SE			0.8	IR	POD 3	1940
TOTAL ACRES											TOTAL ACRES											23.2				

Additional remarks: \_\_\_\_\_.



CERTIFICATE # 87119

Description of Water Delivery System

System capacity: 0.63 cubic feet per second (cfs) OR  
 \_\_\_\_\_ gallons per minute (gpm)

~~Describe the current~~ water delivery system or the system that was in place at some time within the last five years. Include information on the pumps, canals, pipelines, and sprinklers used to divert, convey, and apply the water at the authorized place of use. 125 hp Pump buried 6" mainline hand hose transformers

**Table 1. Location of Authorized and Proposed Point(s) of Diversion (POD) or Appropriation (POA)**

(Note: If the POD/POA name is not specified on the certificate, assign it a name or number here.)

POD/POA Name or Number	Is this POD/POA Authorized on the Certificate or is it Proposed?	If POA, OWRD Well Log ID# (or Well ID Tag # L-_____)	Twp		Rng		Sec	1/4 1/4		Tax Lot, DLC or Gov't Lot	Measured Distances (from a recognized survey corner)
POD A	<input checked="" type="checkbox"/> Authorized <input type="checkbox"/> Proposed		6	S	1	W	32	N E	N W		726' South & 3750' West From NE Corner Section 32
POD B	<input checked="" type="checkbox"/> Authorized <input type="checkbox"/> Proposed		6	S	1	W	32	N W	S W		2666' South & 3975' West from NE Corner Section 32
POD 3	<input type="checkbox"/> Authorized <input checked="" type="checkbox"/> Proposed		6	S	1	W	29	S E	S W		2980' North & 3680' East from SW Corner, Smith DLC 42
	<input type="checkbox"/> Authorized <input type="checkbox"/> Proposed										

Check all type(s) of temporary change(s) proposed below (change "CODES" are provided in parentheses):

- Place of Use (POU)  Appropriation/Well (POA)
- Point of Diversion (POD)  Additional Point of Appropriation (APOA)
- Additional Point of Diversion (APOD)

Check all type(s) of temporary change(s) due to drought proposed below (change "CODES" are provided in parentheses):

- Place of Use (POU)  Point of Appropriation/Well (POA)
- Character of Use (USE)  Additional Point of Appropriation (APOA)
- Point of Diversion (POD)  Additional Point of Diversion (APOD)

Will all of the proposed changes affect the entire water right?

- Yes Complete only the Proposed ("to" lands) section of Table 2 on the next page. Use the "CODES" listed above to describe the proposed changes.
- No Complete all of Table 2 to describe the portion of the water right to be changed.

RECEIVED  
 FEB 19 2019

OWRD

Please use and attach additional pages of Table 2 as needed.  
See page 6 for instructions.

Do you have questions about how to fill-out the tables?  
Contact the Department at 503-986-0900 and ask for Transfer Staff.

**Table 2. Description of Temporary Changes to Water Right Certificate # 87119**

List only the part of the right that will be changed. For the acreage in each 1/4 1/4, list the change proposed. If more than one change, specify the acreage associated with each change. If more than one POD/POA, specify the acreage associated with each POD/POA.

AUTHORIZED (the "from" or "off" lands) The listing that appears on the certificate BEFORE PROPOSED CHANGES List only that part or portion of the water right that will be changed.													Proposed Changes (see "CODES" from previous page)	PROPOSED (the "to" or "on" lands) The listing as it would appear AFTER PROPOSED CHANGES are made.													
Twp	Rng	Sec	1/4	1/4	Tax Lot	Gvt Lot or DLC	Acres	Type of USE listed on Certificate	POD(s) or POA(s) (name or number from Table 1)	Priority Date		Twp		Rng	Sec	1/4	1/4	Tax Lot	Gvt Lot or DLC	Acres	New Type of USE	POD(s)/POA(s) to be used (from Table 1)	Priority Date				
EXAMPLE																											
2	S	9		15	NE	NW	100		15.0	Irrigation	POD #1 POD #2	1901	POU/POD	2	S	9	E	1	NW	NW	500	1	10.0	POD #5	1901		
"	"	"	"	"	"	"	"	"	"	EXAMPLE	"	"	"	2	S	9	E	2	SW	NW	500		5.0	POD #6	1901		
6	S	1	W	32	SW	NE			8.3	IR	POD A & B	1940		6	S	1	W	31	NW	NE			27.0	IR	POD 3	1940	
6	S	1	W	32	NE	NW			1.2	IR	POD A & B	1940		6	S	1	W	31	NE	NW			2.5	IR	POD 3	1940	
6	S	1	W	32	SE	NW			9.5	IR	POD A & B	1940															
6	S	1	W	32	NE	SW			6.5	IR	POD A & B	1940															
6	S	1	W	32	NW	SE			4.0	IR	POD A & B	1940															
							TOTAL ACRES	29.5																		TOTAL ACRES	29.5

RECEIVED  
 FEB 19 2019  
 OWRD

Additional remarks: \_\_\_\_\_

**For Place of Use Changes**

Are there other water right certificates, water use permits or ground water registrations associated with the “from” or the “to” lands?  Yes  No

If YES, list the certificate, water use permit, or ground water registration numbers:  Certificate 85593

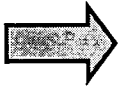

Pursuant to ORS 540.525, any “layered” water use such as an irrigation right that is supplemental to a primary right proposed for temporary transfer can be included in the transfer or remain unused on the authorized place of use. If the primary water right does not revert soon enough to allow use of the supplemental right within five years, the supplemental right shall become subject to cancellation for nonuse under ORS 540-610.

**For a change in point(s) of appropriation (well(s)) or additional point(s) of appropriation if necessary to convey the water to the new temporary place of use:**

- Well log(s) are attached for each authorized and proposed well(s) that are clearly labeled and associated with the corresponding well(s) in Table 1 above and on the accompanying application map. (Tip: You may search for well logs on the Department’s web page at: [http://apps.wrd.state.or.us/apps/gw/well\\_log/Default.aspx](http://apps.wrd.state.or.us/apps/gw/well_log/Default.aspx))

**AND/OR**

- Describe the construction of the authorized and proposed well(s) in Table 3 for any wells that do not have a well log. For *proposed wells not yet constructed or built*, provide “a best estimate” for each requested information element in the table. The Department recommends you consult a licensed well driller, geologist, or certified water right examiner to assist with assembling the information necessary to complete Table 3.

**Table 3. Construction of Point(s) of Appropriation**

Any well(s) in this listing must be clearly tied to corresponding well(s) described in Table 1 and shown on the accompanying application map. Failure to provide the information will delay the processing of your transfer application until it is received. The information is necessary for the department to assess whether the proposed well(s) will access the same source aquifer as the authorized point(s) of appropriation (POA). The Department is prohibited by law from approving POA changes that do not access the same source aquifer.

Proposed or Authorized POA Name or Number	Is well already built? (Yes or No)	If an existing well, OWRD Well ID Tag No. L- _____	Total well depth	Casing Diameter	Casing Intervals (feet)	Seal depth(s) (intervals)	Perforated or screened intervals (in feet)	Static water level of completed well (in feet)	Source aquifer (sand, gravel, basalt, etc.)	Well-specific rate (cfs or gpm). If less than full rate of water right
NA										

**RECEIVED**

**FEB 19 2019**

**OWRD**

**CERTIFICATE # 87118**

**Description of Water Delivery System**

System capacity: 0.54 cubic feet per second (cfs) OR  
 \_\_\_\_\_ gallons per minute (gpm)

Describe the current water delivery system or the system that was in place at some time within the last five years. Include information on the pumps, canals, pipelines, and sprinklers used to divert, convey, and apply the water at the authorized place of use. 125 hp pump buried machine hand hose transfers

**Table 1. Location of Authorized and Proposed Point(s) of Diversion (POD) or Appropriation (POA)**

(Note: If the POD/POA name is not specified on the certificate, assign it a name or number here.)

POD/POA Name or Number	Is this POD/POA Authorized on the Certificate or is it Proposed?	If POA, OWRD Well Log ID# (or Well ID Tag # L- )	Twp		Rng		Sec	1/4 1/4		Tax Lot, DLC or Gov't Lot	Measured Distances (from a recognized survey corner)
POD A	<input checked="" type="checkbox"/> Authorized <input type="checkbox"/> Proposed		6	S	1	W	32	N E	N W		726' South & 3750' West From NE Corner Section 32
POD B	<input checked="" type="checkbox"/> Authorized <input type="checkbox"/> Proposed		6	S	1	W	32	N W	S W		2666' South & 3975' West from NE Corner Section 32
POD 4	<input type="checkbox"/> Authorized <input checked="" type="checkbox"/> Proposed		6	S	1	W	17	N E	S E		250 N & 50 W from SE corner of NESE Section 17
POD 3	<input type="checkbox"/> Authorized <input checked="" type="checkbox"/> Proposed		6	S	1	W	29	S E	S W		2980' North & 3680' East from SW Corner, Smith DLC 42

**Check all type(s) of temporary change(s) proposed below (change "CODES" are provided in parentheses):**

- Place of Use (POU)  Appropriation/Well (POA)
- Point of Diversion (POD)  Additional Point of Appropriation (APOA)
- Additional Point of Diversion (APOD)

**Check all type(s) of temporary change(s) due to drought proposed below (change "CODES" are provided in parentheses):**

- Place of Use (POU)  Point of Appropriation/Well (POA)
- Character of Use (USE)  Additional Point of Appropriation (APOA)
- Point of Diversion (POD)  Additional Point of Diversion (APOD)

**Will all of the proposed changes affect the entire water right?**

- Yes Complete only the Proposed ("to" lands) section of Table 2 on the next page. Use the "CODES" listed above to describe the proposed changes.
- No Complete all of Table 2 to describe the portion of the water right to be changed.

**RECEIVED**

FEB 19 2019

**OWRD**  
13127

Please use and attach additional pages of Table 2 as needed.  
See page 6 for instructions.

Do you have questions about how to fill-out the tables?  
Contact the Department at 503-986-0900 and ask for Transfer Staff.

**Table 2. Description of Temporary Changes to Water Right Certificate # 87118**

List only the part of the right that will be changed. For the acreage in each ¼ ¼, list the change proposed. If more than one change, specify the acreage associated with each change. If more than one POD/POA, specify the acreage associated with each POD/POA.

AUTHORIZED (the "from" or "off" lands) The listing that appears on the certificate BEFORE PROPOSED CHANGES List only that part or portion of the water right that will be changed.													Proposed Changes (see "CODES" from previous page)	PROPOSED (the "to" or "on" lands) The listing as it would appear AFTER PROPOSED CHANGES are made.												
Twp	Rng	Sec	¼ ¼	Tax Lot	Gvt Lot or DLC	Acres	Type of USE listed on Certificate	POD(s) or POA(s) (name or number from Table 1)	Priority Date	Twp	Rng	Sec		¼ ¼	Tax Lot	Gvt Lot or DLC	Acres	New Type of USE	POD(s)/POA(s) to be used (from Table 1)	Priority Date						
<b>EXAMPLE</b>																										
2	S	9		15	NE	NW	100		15.0	Irrigation	POD #1 POD #2	1901	POU/POD	2	S	9	E	1	NW	NW	500	1	10.0		POD #5	1901
"	"	"	"	"	"	"	"	"	"	EXAMPLE	"	"	"	2	S	9	E	2	SW	NW	500		5.0		POD #6	1901
														6	S	1	W	16	SW	SW			16.3	IR	POD 4	1950
														6	S	1	W	17	SE	SE			15.8	IR	POD 4	1950
														6	S	1	W	20	NE	NE			3.9	IR	POD 4	1950
														6	S	1	W	21	NW	NW			4.0	IR	POD 4	1950
														6	S	1	W	31	NE	NW	#		3.3	IR	POD 3	1950
TOTAL ACRES										TOTAL ACRES										43.3						

Additional remarks: \_\_\_\_\_.

**For Place of Use Changes**

Are there other water right certificates, water use permits or ground water registrations associated with the “from” or the “to” lands?  Yes  No

If YES, list the certificate, water use permit, or ground water registration numbers: Certificate 85593

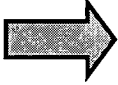

Pursuant to ORS 540.525, any “layered” water use such as an irrigation right that is supplemental to a primary right proposed for temporary transfer can be included in the transfer or remain unused on the authorized place of use. If the primary water right does not revert soon enough to allow use of the supplemental right within five years, the supplemental right shall become subject to cancellation for nonuse under ORS 540-610.

**For a change in point(s) of appropriation (well(s)) or additional point(s) of appropriation if necessary to convey the water to the new temporary place of use:**

- Well log(s) are attached for each authorized and proposed well(s) that are clearly labeled and associated with the corresponding well(s) in Table 1 above and on the accompanying application map. (**Tip:** You may search for well logs on the Department’s web page at: [http://apps.wrd.state.or.us/apps/gw/well\\_log/Default.aspx](http://apps.wrd.state.or.us/apps/gw/well_log/Default.aspx))

**AND/OR**

- Describe the construction of the authorized and proposed well(s) in Table 3 for any wells that do not have a well log. For *proposed wells not yet constructed or built*, provide “a best estimate” for each requested information element in the table. The Department recommends you consult a licensed well driller, geologist, or certified water right examiner to assist with assembling the information necessary to complete Table 3.

**Table 3. Construction of Point(s) of Appropriation**

Any well(s) in this listing must be clearly tied to corresponding well(s) described in Table 1 and shown on the accompanying application map. Failure to provide the information will delay the processing of your transfer application until it is received. The information is necessary for the department to assess whether the proposed well(s) will access the same source aquifer as the authorized point(s) of appropriation (POA). The Department is prohibited by law from approving POA changes that do not access the same source aquifer.

Proposed or Authorized POA Name or Number	Is well already built? (Yes or No)	If an existing well, OWRD Well ID Tag No. L-___	Total well depth	Casing Diameter	Casing Intervals (feet)	Seal depth(s) (intervals)	Perforated or screened intervals (in feet)	Static water level of completed well (in feet)	Source aquifer (sand, gravel, basalt, etc.)	Well-specific rate (cfs or gpm). If less than full rate of water right
NA										
								<b>RECEIVED</b>		
								FEB 19 2019		

**OWRD**

**13127**

# Application for Water Right Transfer Consent by Deeded Landowner



Oregon Water Resources Department  
725 Summer Street NE, Suite A  
Salem, Oregon 97301-1266  
(503) 986-0900  
www.wrd.state.or.us

State of Oregon )  
County of Marion )ss  
)

I DAVID & MARGARET in my/our capacity as Trustees

mailing address 16425 Herigstad Rd NE Silverton, OR 97381

telephone number 503 873 2710, duly sworn depose and say that I

consent to the proposed change(s) to Water Right Certificate Number 87122, 87118, 87119

described in a Transfer Application (T-      ) submitted by Eder brothers  
(transfer number, if known)

on the property in tax lot number(s)       , Section 29232, Township 6S ~~10~~

North, Range 1W East, W.M., located at 10985 Hazelgreen Rd Silverton OR 97381  
(site address)

Margaret Gilleland  
Signature of Affiant

2-12-2019  
Date

[Signature]  
Signature of Affiant

02/12/2019  
Date

Subscribed and Sworn to before me this 12 day of February, 2019.

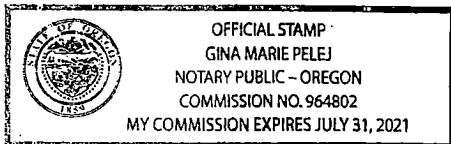

Gina M Pelej  
Notary Public for Oregon

My commission expires July 31, 2021

RECEIVED

FEB 19 2019

# Application for Water Right Transfer

## Evidence of Use Affidavit



Oregon Water Resources Department  
 725 Summer Street NE, Suite A  
 Salem, Oregon 97301-1266  
 (503) 986-0900  
 www.wrd.state.or.us

Please print legibly or type. Be as specific as possible. Attach additional pages if you need more spacing. Supporting documentation must be attached.

State of Oregon )  
 ) ss  
 County of ) MARION

I, David, in my capacity as TRUSTEE  
 mailing address 16425 HARDYSTAD RD NE SILVERTON, OR 97381  
 telephone number (503) 873-2710, being first duly sworn depose and say:

1. My knowledge of the exercise or status of the water right is based on (check one):

- Personal observation                       Professional expertise

2. I attest that:

Water was used during the previous five years on the **entire** place of use for Certificate # \_\_\_\_; **OR** 87122, 87118, 87119

My knowledge is specific to the use of water at the following locations within the last five years:

Certificate #	Township	Range	Mer	Sec	1/4 1/4	Gov't Lot or DLC	Acres (if applicable)

RECEIVED  
 FEB 19 2019

OR

OWRD

- Confirming Certificate # \_\_\_\_ has been issued within the past five years; **OR**
- Part or all of the water right was leased instream at some time within the last five years. The instream lease number is: \_\_\_\_ (Note: If the entire right proposed for transfer was not leased, additional evidence of use is needed for the portion not leased instream.); **OR**
- The water right is not subject to forfeiture and documentation that a presumption of forfeiture for non-use would be rebutted under ORS 540.610(2) is attached.
- Water has been used at the actual current point of diversion or appropriation for more than 10 years for Certificate # \_\_\_\_ (For Historic POD/POA Transfers)

(continues on reverse side)



3. The water right was used for: (e.g., crops, pasture, etc.): \_\_\_\_\_

4. I understand that if I do not attach one or more of the documents shown in the table below to support the above statements, my application will be considered incomplete.

[Signature]  
Signature of Affiant

02/12/2019  
Date

Signed and sworn to (or affirmed) before me this 12 day of February, 2019.

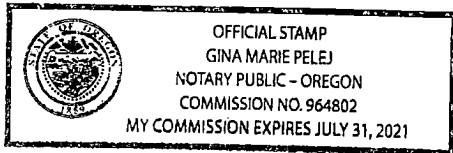

[Signature]  
Notary Public for Oregon

My Commission Expires: July 31, 2021

Supporting Documents	Examples
<input type="checkbox"/> Copy of a water right certificate that has been issued within the last five years. (not a remaining right certificate)	Copy of <b>confirming</b> water right certificate that shows issue date
<input type="checkbox"/> Copies of receipts from sales of irrigated crops or for expenditures related to use of water	<ul style="list-style-type: none"> <li>• Power usage records for pumps associated with irrigation use</li> <li>• Fertilizer or seed bills related to irrigated crops</li> <li>• Farmers Co-op sales receipt</li> </ul>
<input type="checkbox"/> Records such as FSA crop reports, irrigation district records, NRCS farm management plan, or records of other water suppliers	<ul style="list-style-type: none"> <li>• District assessment records for water delivered</li> <li>• Crop reports submitted under a federal loan agreement</li> <li>• Beneficial use reports from district</li> <li>• IRS Farm Usage Deduction Report</li> <li>• Agricultural Stabilization Plan</li> <li>• CREP Report</li> </ul>
<input type="checkbox"/> Aerial photos containing sufficient detail to establish location and date of photograph	<p>Multiple photos can be submitted to resolve different areas of a water right. If the photograph does not print with a "date stamp" or without the source being identified, the date of the photograph and source should be added.</p> <p>Sources for aerial photos:            OSU – <a href="http://www.oregonexplorer.info/imagery">www.oregonexplorer.info/imagery</a>            OWRD – <a href="http://www.wrd.state.or.us">www.wrd.state.or.us</a>            Google Earth – <a href="http://earth.google.com">earth.google.com</a>            TerraServer – <a href="http://www.terra-server.com">www.terra-server.com</a></p>
<input type="checkbox"/> Approved Lease establishing beneficial use within the last 5 years	Copy of instream lease or lease number

**RECEIVED**  
FEB 19 2019

**OWRD**

13127

STATE OF OREGON  
COUNTY OF MARION  
CERTIFICATE OF WATER RIGHT

THIS CERTIFICATE ISSUED TO

MALLORIES DAIRY INC.  
PO BOX 720  
SILVERTON OR 97381

confirms the right to use the waters of SILVER CREEK, tributary to the PUDDING RIVER, and PUDDING RIVER, tributary to the WILLAMETTE RIVER for IRRIGATION of 23.2 ACRES.

This right was perfected under Permit 14483. The date of priority is JULY 11, 1940. The amount of water to which this right is entitled is limited to an amount actually used beneficially, and shall not exceed 0.29 CUBIC FOOT PER SECOND (CFS), BEING 0.22 CFS FROM SILVER CREEK AND 0.07 CFS FROM PUDDING RIVER, if available at the authorized points of diversion, or its equivalent in case of rotation, measured at the points of diversion.

The points of diversion (POD) are located as follows:

Twp	Rng	Mer	Sec	Q-Q	Measured Distances
6 S	1 W	WM	32	NE NW	POD A: 726 FEET SOUTH & 3750 FEET WEST FROM NE CORNER, SECTION 32
6 S	1 W	WM	32	NW SW	POD B: 2666 FEET SOUTH & 3975 FEET WEST FROM NE CORNER, SECTION 32

The amount of water used for irrigation, together with the amount secured under any other right existing for the same lands, is limited to a diversion of ONE-EIGHTIETH of one cubic foot per second, or its equivalent for each acre irrigated, and shall be further limited to a diversion of not to exceed 2.5 acre-feet per acre for each acre irrigated during the irrigation season of each year.

The use shall conform to such reasonable rotation system as may be ordered by the proper state officer.

A description of the place of use to which this right is appurtenant is as follows:

Twp	Rng	Mer	Sec	Q-Q	Acres	DLC
6 S	1 W	WM	32	NE SW	15.6	Cox
6 S	1 W	WM	32	NW SW	2.0	Plummer
6 S	1 W	WM	32	NW SE	5.6	Cox

RECEIVED

FEB 19 2019

OWRD

The quantity of water diverted at the new points of diversion shall not exceed the quantity of water lawfully available at the original point of diversion described as follows:

Twp	Rng	Mer	Sec	Q-Q	Measured Distances
6 S	1 W	WM	32	NW SE	NONE GIVEN

**NOTICE OF RIGHT TO RECONSIDERATION OR JUDICIAL REVIEW**

This is an order in other than a contested case. This order is subject to judicial review under ORS 183.484. Any petition for judicial review must be filed within the 60-day time period specified by ORS 183.484(2). Pursuant to ORS 536.075 and OAR 137-004-0080, you may either petition for judicial review or petition the Director for reconsideration of this order. A petition for reconsideration may be granted or denied by the Director, and if no action is taken within 60 days following the date the petition was filed, the petition shall be deemed denied.

When required by the Department, the water user shall install and maintain a headgate, an in-line flow meter, weir, or other suitable measuring device for measuring and recording the quantity of water diverted. The type and plans of the headgate and measuring device must be approved by the Department prior to beginning construction and shall be installed under the general supervision of the Department.

Water shall be acquired from the same surface water source as the original point of diversion.

Regulation for the Silver Creek portion of the water right shall be limited to Silver Creek and its tributaries.

This certificate is issued to confirm a change in POINT OF DIVERSION approved by an order of the Water Resources Director entered November 13, 1996, at Special Order Volume 50, Page 797, approving Transfer Application 6629, and supersedes Certificate 16661, State record of Water Right Certificates.

The right to the use of the water for the above purpose is restricted to beneficial use on the lands or place of use described.

Issued JUL 15 2011

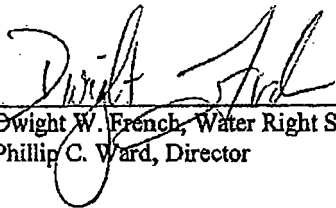

Dwight W. French, Water Right Services Administrator, for  
Phillip C. Ward, Director

RECEIVED

FEB 19 2019

OWRD

STATE OF OREGON  
COUNTY OF MARION  
CERTIFICATE OF WATER RIGHT

THIS CERTIFICATE ISSUED TO

MALLORIES DAIRY INC.  
PO BOX 720  
SILVERTON OR 97381

confirms the right to use the waters of SILVER CREEK, tributary to the PUDDING RIVER, and the PUDDING RIVER, tributary to the MOLALLA RIVER, tributary to the WILLAMETTE RIVER for IRRIGATION of 50.0 ACRES.

This right was perfected under Permit 14448. The date of priority is JUNE 24, 1940. The amount of water to which this right is entitled is limited to an amount actually used beneficially, and shall not exceed 0.63 CUBIC FOOT PER SECOND (CFS), BEING 0.252 CFS FROM SILVER CREEK AND 0.378 CFS FROM PUDDING RIVER, if available at the original point of diversion, or its equivalent in case of rotation, measured at the points of diversion.

The points of diversion (POD) are located as follows:

Twp	Rng	Mer	Sec	Q-Q	Measured Distances
6 S	1 W	WM	32	NE NW	POD A: 726 FEET SOUTH & 3750 FEET WEST FROM NE CORNER, SECTION 32
6 S	1 W	WM	32	NW SW	POD B: 2666 FEET SOUTH & 3975 FEET WEST FROM NE CORNER, SECTION 32

The amount of water used for irrigation, together with the amount secured under any other right existing for the same lands, is limited to a diversion of ONE-EIGHTIETH of one cubic foot per second, or its equivalent for each acre irrigated, and shall be further limited to a diversion of not to exceed 2.5 acre-feet per acre for each acre irrigated during the irrigation season of each year.

The use shall conform to such reasonable rotation system as may be ordered by the proper state officer.

A description of the place of use to which this right is appurtenant is as follows:

Twp	Rng	Mer	Sec	Q-Q	Acres
6 S	1 W	WM	32	SW NE	8.3
6 S	1 W	WM	32	NE NW	1.2
6 S	1 W	WM	32	SE NW	30.0
6 S	1 W	WM	32	NE SW	6.5
6 S	1 W	WM	32	NW SE	4.0

RECEIVED

FEB 19 2019

OWRD

**NOTICE OF RIGHT TO RECONSIDERATION OR JUDICIAL REVIEW**

This is an order in other than a contested case. This order is subject to judicial review under ORS 183.484. Any petition for judicial review must be filed within the 60-day time period specified by ORS 183.484(2). Pursuant to ORS 536.075 and OAR 137-004-0080, you may either petition for judicial review or petition the Director for reconsideration of this order. A petition for reconsideration may be granted or denied by the Director, and if no action is taken within 60 days following the date the petition was filed, the petition shall be deemed denied.

The quantity of water diverted at the new point of diversion shall not exceed the quantity of water lawfully available at the original point of diversion described as follows:

Twp	Rng	Mer	Sec	Q-Q	GLot	Measured Distances
6 S	1 W	WM	32	SW NW	2	NONE GIVEN

When required by the Department, the water user shall install and maintain a headgate, an in-line flow meter, weir, or other suitable device for measuring and recording the quantity of water diverted. The type and plans of the headgate and measuring device must be approved by the Department prior to beginning construction and shall be installed under the general supervision of the Department.

Water shall be acquired from the same surface water source as the original point of diversion.

Regulation for the Silver Creek portion of the water right shall be limited to Silver Creek and its tributaries.

This certificate is issued to confirm a change in POINT OF DIVERSION approved by an order of the Water Resources Director entered November 13, 1996, at Special Order Volume 50, Page 803, approving Transfer Application 6633, and supersedes Certificate 14304, State record of Water Right Certificates.

The right to the use of the water for the above purpose is restricted to beneficial use on the lands or place of use described.

Issued JUL 15 2011

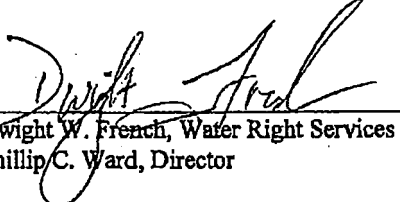
  
Dwight W. French, Water Right Services Administrator, for  
Phillip C. Ward, Director

RECEIVED  
FEB 19 2019  
OWRD

STATE OF OREGON  
 COUNTY OF MARION  
 CERTIFICATE OF WATER RIGHT

THIS CERTIFICATE ISSUED TO

MALLORIES DAIRY INC.  
 PO BOX 720  
 SILVERTON OR 97381

confirms the right to use the waters of PUDDING RIVER, tributary to WILLAMETTE RIVER for IRRIGATION of 43.3 ACRES.

This right was perfected under Permit 19930. The date of priority is JUNE 5, 1950. The amount of water to which this right is entitled is limited to an amount actually used beneficially, and shall not exceed 0.54 CUBIC FOOT PER SECOND, if available at the original point of diversion, or its equivalent in case of rotation, measured at the points of diversion.

The points of diversion (POD) are located as follows:

Twp	Rng	Mer	Sec	Q-Q	Measured Distances
6 S	1 W	WM	32	NE NW	POD A (FORMERLY POD G) - 726 FEET SOUTH & 3750 FEET WEST FROM NE CORNER, SECTION 32
6 S	1 W	WM	32	NW SW	POD B - 2666 FEET SOUTH & 3975 FEET WEST FROM NE CORNER, SECTION 32

The amount of water used for irrigation, together with the amount secured under any other right existing for the same lands, is limited to a diversion of ONE-EIGHTIETH of one cubic foot per second, or its equivalent for each acre irrigated, and shall be further limited to a diversion of not to exceed 2.5 acre-feet per acre for each acre irrigated during the irrigation season of each year.

The use shall conform to such reasonable rotation system as may be ordered by the proper state officer.

**RECEIVED**

A description of the place of use to which this right is appurtenant is as follows:

FEB 19 2019

Twp	Rng	Mer	Sec	Q-Q	GLot	Acres
6 S	1 W	WM	29	NE SW	2	1.3
6 S	1 W	WM	29	SE SW		19.2
6 S	1 W	WM	32	NE NW		22.8

**OWRD**

The quantity of water diverted at the new points of diversion shall not exceed the quantity of water lawfully available at the original point of diversion described as follows:

Twp	Rng	Mer	Sec	Q-Q	Measured Distances
6 S	1 W	WM	29	SE SW	NONE GIVEN

**NOTICE OF RIGHT TO RECONSIDERATION OR JUDICIAL REVIEW**

This is an order in other than a contested case. This order is subject to judicial review under ORS 183.484. Any petition for judicial review must be filed within the 60-day time period specified by ORS 183.484(2). Pursuant to ORS 536.075 and OAR 137-004-0080, you may either petition for judicial review or petition the Director for reconsideration of this order. A petition for reconsideration may be granted or denied by the Director, and if no action is taken within 60 days following the date the petition was filed, the petition shall be deemed denied.

When required by the Department, the water user shall install and maintain a headgate, an in-line flow meter, weir, or other suitable measuring device for measuring and recording the quantity of water diverted. The type and plans of the headgate and measuring device must be approved by the Department prior to beginning construction and shall be installed under the general supervision of the Department.

Water shall be acquired from the same surface water source as the original point of diversion.

This certificate is issued to confirm a change in POINT OF DIVERSION approved by an order of the Water Resources Director entered November 13, 1996, at Special Order Volume 50, Page 799, approving Transfer Application 6630, and supersedes Certificate 22683, State record of Water Right Certificates.

The right to the use of the water for the above purpose is restricted to beneficial use on the lands or place of use described.

Issued JUL 15 2011

  
Dwight W. French, Water Right Services Administrator, for  
Phillip C. Ward, Director

RECEIVED  
FEB 19 2019  
OWRD

RECEIVED  
FEB 19  
OWRD



(503)228-6322 or 1-800-542-8818  
PortlandGeneral.com

Account # [REDACTED]

Portland General Electric

Service Address:  
MALLORIE DAIRY  
11039 HAZEL GREEN RD NE NBR HW262  
SILVERTON, OR 97381

POSTED

Previous Amount Due 41.20  
Payments/Adjustments 41.20 cr  
Balance Forward 0.00  
Current Charges 577.63

Cycle: 1505  
Feeder Line Code: SR3

AMOUNT DUE \$ 577.63  
Due date for current bill 10/09/15

**This month's charges** (turn over for details)

Meter # AB10469887, Schedule 49

Energy Charges (3974 kWh)

Adjustments

569.62  
10.41 cr

Taxes and Fees

559.21  
18.42

Current Charges

577.63

**Your energy use**

Meter # AB10469887

Schedule 49

Service Period

Meter Reading

09/22/15

57530

08/21/15

53656

32 days of service

3974 kWh

Thank you for your payment. It's a privilege to provide your electric service.

Point of Delivery Identification (PODID) number for meter number  
AB10469887 is 483802758

Period Ending	Avg Daily Temperature*	Avg kWh Per Day	Avg Cost Per Day
Sep 2015	65	124.1	17.47
Sep 2014	69	653.6	58.88

\*Temperature source: Salem/McNary Field Airport

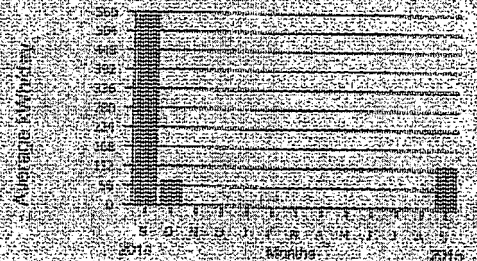

RECEIVED

FEB 19 2019

OWRD

Aug 2789

13127





(503)228-6322 or 1-800-642-8818  
PortlandGeneral.com

Account # [REDACTED]

Previous Amount Due 577.63  
Payments/Adjustments 577.63 cr.  
Balance Forward 0.00  
Current Charges 1,719.19

Portland General Electric

Service Address:  
MALLORIE DAIRY  
11039 HAZELGREEN RD NE NBR HW262  
SILVERTON, OR 97381

Cycle: 1605  
Feeder Line Code: SR3

AMOUNT DUE \$1,719.19  
Due date for current bill 11/09/15

**This month's charges** (turn over for details)

Meter # AB10469887, Schedule 49  
Energy Charges (13878 kWh) 1,698.96  
Adjustments 38.37 cr  

---

1,660.59  
Taxes and Fees 55.60

**Current Charges 1,719.19**

**Your energy use**

Meter # AB10469887  
Schedule 49  
Service Period Meter Reading  
10/21/15 71408  
09/22/15 67530  
29 days of service 13878 kWh

Thank you for your payment. It's a privilege to provide your electric service.

Point of Delivery Identification (PODID) number for meter number  
AB10469887 is 483802758.

Period Ending	Avg Daily Temperature*	Avg kWh Per Day	Avg Cost Per Day
Oct 2015	60	475.5	57.36
Oct 2014	61	75.0	10.18

\*Temperature source: Salem/McTary Field Airport

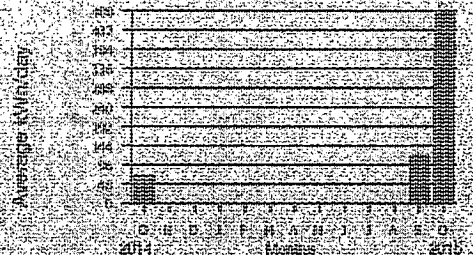

RECEIVED

FEB 19 2019

OWRD

Wg 2790

13127