

APPLICATION ALLOCATION OF CONSERVED WATER FOR: NORRIS FARMS, LLC

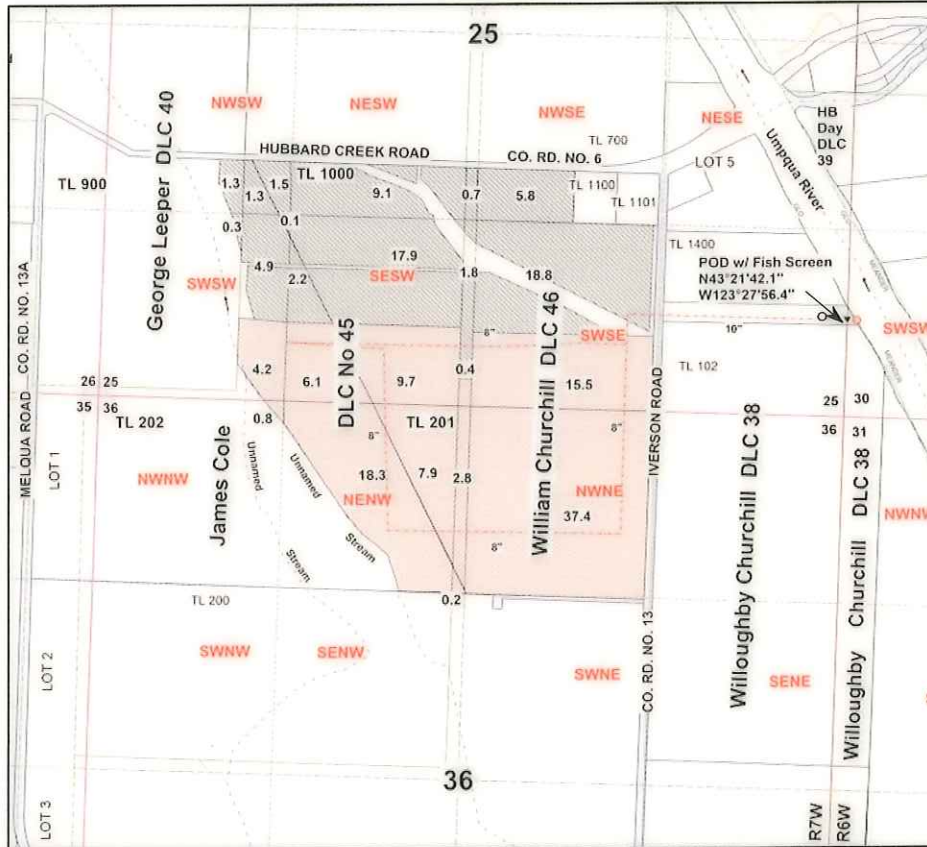

Scale: 1" = 1320'

T25S, R6W
DOUGLAS COUNTY
CERTIFICATE NO.: 86185



RECEIVED
MAR 08 2019
OWRD

POD LOCATED SWSW, SEC 30, T25S, R6W, AS PROJECTED WITHIN WILLOUGHBY CHURCHILL DLC NO. 38 BEING 1530 FEET EAST AND 250 FEET SOUTH FROM THE NW COR OF WILLOUGHBY CHURCHILL DLC NO. 38

Legend

MAP PREPARED FOR:
NORRIS FARMS, LLC
8181 OAK HILL ROAD
ROSEBURG, OR 97471

	Stream		Flow arrow		Quarter
	POD		Meander		Sixteenth
	PUMP		Gov Lot		Parcels
	Meter		DLC		Cert 86185, priority 12/21/1955
	Pipeline		Section		Proposed POU

THE PURPOSE OF THIS MAP IS TO IDENTIFY THE LOCATION OF THE WATER RIGHT. IT IS NOT INTENDED TO PROVIDE INFORMATION RELATIVE TO THE LOCATION OF PROPERTY OWNERSHIP BOUNDARY LINES.

MAP PREPARED BY:
NATHAN R. REED, PE, CWRE
157 W. BODIE ST
ROSEBURG, OR 97471