



State of Oregon
Water Resources Department
725 Summer Street NE, Suite A
Salem, Oregon 97301-1266
(503) 986-0900

Application for District Instream Lease

Part 1 of 4 – Minimum Requirements Checklist

This Application to be used for water rights in the name of or conveyed by an Irrigation District (or similar organization) Complete Parts 1 through 4 and any required attachments	OWRD #	IL-1720/MP-242
	District #	IL-19-06

Check all items included with this application. (N/A = Not Applicable)

Yes N/A Pooled Lease—a lease with more than one Lessor (Landowner/water right interest holder)
Fee in the amount of:

<input type="checkbox"/> \$520.00 for a lease involving four or more landowners or four or more water rights	Or <input checked="" type="checkbox"/> \$350.00 for all other leases
<input type="checkbox"/> Check enclosed or:	
<input checked="" type="checkbox"/> Fee Charged to customer account <u>Deschutes River Conservancy</u> (Account name)	

Part 1 –

Completed Minimum Requirements Checklist

Part 2 – Completed District and Other Party Signature Page

Part 3 – Completed Place of Use and Lessor Signature Page
(Include a separate Part 3 for each Lessor.)

Part 4 – Completed Water Right and Instream Use Information
(Include a separate Part 4 for each Water Right.)

How many Water Rights are included in the lease application? _____ (# of rights)

List each water right to be leased instream here: 83571

Yes N/A Other water rights, if any, appurtenant to the lands involved in the lease application and not proposed to be leased instream.

List those other water rights here: 76714

Yes No Conservation Reserve Enhancement Program CREP – Are some or all of the lands to be leased part of CREP or another Federal program (list here: _____)?

Required Attachments:

Yes N/A Instream lease application map(s). More than one QQ and property may be included on each map. A map is **not** required if an entire right is being leased or if the right is for use of municipal or quasi-municipal water use. The map should include the following:

- A north arrow and map scale (no smaller than 1" = 1320').
- Label township, range, section and quarter-quarter (QQ).
- If an irrigation right, the numbers of acres to be leased in each quarter-quarter identify and hachure/shade to differentiate between the acreage being leased and any remaining. If the place of use has more than one priority date, source stream, and/or point of diversion you **must identify each with separate hachuring or shading** and label.
- Tax lot lines and numbers must be included on the map and should clearly identify the property(s) involved.

Yes N/A If the Lessor(s) is **not** the deeded land owner, include one of the following:

- A notarized statement from the land owner consenting to the lease and a copy of the recorded deed; or
- A water right conveyance agreement and a copy of the recorded deed for the landowner at the time the water right was conveyed; or
- Other documentation.

Yes N/A If the right has **not** been used in the last five years; provide supporting documentation indicating why a right (or portion thereof) is **not** subject to forfeiture.

*Partially to
Mitigation
Project*

Received by OW

MAR 04 2019

Salem, OR

Part 2 of 4 – District and other party Signature

Term of the Lease: The lease is requested to begin in: month April year 2019 and end: month October year 2021 .	
Public use: Check the public use(s) this lease will serve (as defined by ORS 537.332): <input checked="" type="checkbox"/> Conservation, maintenance and enhancement of aquatic, fish and wildlife, fish and wildlife habitat and any other ecological values. <input checked="" type="checkbox"/> Recreation <input checked="" type="checkbox"/> Pollution abatement <input type="checkbox"/> Navigation	Termination provision (for multiyear leases): The parties to the lease request (choose one): <input checked="" type="checkbox"/> a. The option of terminating the lease prior to expiration of the full term with written notice to the Department by the Lessor(s) and/or Lessee. <input type="checkbox"/> b. The option of terminating the lease prior to expiration of the full term, with consent by all parties to the lease. <input type="checkbox"/> c. The parties would not like to include a Termination Provision. (See instructions for limitations to this provision)
Additive/Replacing Relationship to other instream water rights: Instream leases are generally additive to other existing instream water rights created as a result of instream leases and transfers and/or allocations of conserved water. Since instream leases are also generally senior to other instream rights created through a state agency process or conversion of minimum flows, they generally replace a portion of these junior instream rights. If you would like this lease to relate to other instream water rights differently than described above, please check this box. <input type="checkbox"/> And attach an explanation of your intent.	
Precedent: If a right which has been leased is later proposed to be leased again or later transferred or become part of an allocation of conserved water project, a new injury review shall be required. An instream lease shall not set a precedent on a future transaction.	
Validity of the rights to be leased: <input checked="" type="checkbox"/> The water right(s) to be leased have been used under the terms and conditions of the right(s) during the last five years or have been leased instream; or <input type="checkbox"/> The water right(s) have not been used for the last five years according to the terms and conditions of the rights. However, the water right(s) is not subject to forfeiture under ORS 540.610(2). Documentation describing why the water right is not subject to forfeiture has been provided.	

SIGNATURES

The undersigned declare that the information contained in this application is true and accurate.



 Signature of Co-Lessor

Date: 3/4/19

Received by OWRD

Printed name (and title): Abigail Centola, Beneficial Use Technician
 Business/Organization name: Central Oregon Irrigation District
 Mailing Address (with state and zip): 1055 SW Lake Ct, Redmond, OR 97756
 Phone number (include area code): 541-548-6047 **E-mail address: abby@coid.org

MAR 04 2019

Salem, OR

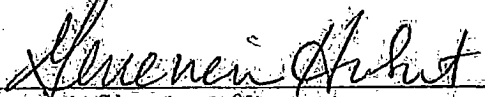

 Signature of Lessee

Date: 3/4/19

Printed name (and title): Gen Hubert, Water Leasing Program Manager
 Business/Organization name: Deschutes River Conservancy - Mitigation Bank
 Mailing Address (with state and zip): PO Box 1560, Bend, OR 97709
 Phone number (include area code): 541-382-4077 x16 **E-mail address: gen@deschutesriver.org

**** BY PROVIDING AN E-MAIL ADDRESS, CONSENT IS GIVEN TO RECEIVE ALL CORRESPONDENCE FROM THE DEPARTMENT ELECTRONICALLY. COPIES OF THE FINAL ORDER DOCUMENTS WILL ALSO BE MAILED TO THE LESSOR**

Part 3 of 4 – Place of Use – Lessor Information and Signatures

**Complete Table 1 Identify water right(s) proposed to be leased instream
Provide a separate Part 3 for each Lessor (water right interest holder/landowner)**

Table 1

Irrigation District or other Water Purveyor Name: Cental Oregon Irrigation District

Specify Water Right, Priority Date, point of diversion(s) (POD), place of use, tax lot, gov't lot/DLC, acres to be leased, original use type, certificate page number, and any previous lease.

If not enough room below, you may add rows (see instructions) or create a spreadsheet/table (matching Table 1) and attach.
Any attached table should include reference to the Lessor.

Water Right #	Priority Date	POD #	Twp	Rng	Sec	Q-Q	Tax Lot	Gov't Lot/DLC #	Acres	Use	Page #	Previous Lease #
See Next Page												

Any additional information about the right:

Farm Deferral Tax Status: Counties make the determination of whether a property qualifies for the farm use assessment without consideration of whether the lands have an associated water right which is leased instream. If you have questions regarding the farm use assessment you should contact your local county assessor. You should contact your County for any weed ordinance and management requirements.

The undersigned declare:

- I/We agree during the term of this lease to suspend use of water allowed under the water right(s) involved in the lease as well as any other appurtenant primary or supplemental water right(s); and
- I/We certify are the lessor(s) (water right interest holder) of the water right(s) in Table 1. If not the deeded land owner, I/we have obtained consent from the deeded land owner and/or have provided documentation of authorization to pursue the instream lease; and
- I/We affirm that the information in this application is true and accurate.

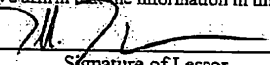
 Date: 1/11/19
Signature of Lessor

Printed name (and title): Bill Duerden Business name, if applicable: City of Redmond
Mailing Address (with state and zip): 411 SW 9th Street, Redmond, OR 97756
Phone number (include area code): _____ **E-mail address: _____

Received by OWRD

MAR 04 2019

Salem, OR

Water Right #	Priority Date	POD #	Twp	Rng	Sec	Q-Q	Tax Lot	Gov't Lot/DLC #	Acres	Use	Page #	Previous Lease #
83571	10/31/1909	11	14 S	13 E	33	NW SW	1000		1.2	Irrig	17	NA
83571	10/31/1909	11	15 S	13 E	4	NW NE	ROAD		0.1	Irrig	22	NA
83571	10/31/1909	11	15 S	13 E	4	NW SW	700		16.5	Irrig	22	IL-1475
83571	10/31/1909	11	15 S	13 E	4	SE SW	700		15.5	Irrig	22	IL-1475
83571	10/31/1909	11	15 S	13 E	4	SW SW	700		8.2	Irrig	22	IL-1475
83571	10/31/1909	11	15 S	13 E	8	NE NE	ROAD		0.27	Irrig	24	IL-1475
83571	10/31/1909	11	15 S	13 E	8	NE NW	ROAD		1.5	Irrig	24	NA
83571	10/31/1909	11	15 S	13 E	8	SE NE	ROAD		0.9	Irrig	24	IL-1475
83571	10/31/1909	11	15 S	13 E	9	NE SW	200		7	Irrig	24	IL-1475
83571	10/31/1909	11	15 S	13 E	9	SE SW	1702		2	Irrig	24	IL-1475
83571	10/31/1909	11	15 S	13 E	9	SE SW	1900		0.5	Irrig	24	IL-1475
83571	10/31/1909	11	15 S	13 E	9	SE SW	1803		0.1	Irrig	24	IL-1475
83571	10/31/1909	11	15 S	13 E	9	SE SW	1801		2.8	Irrig	24	IL-1475
83571	10/31/1909	11	15 S	13 E	9	SE SW	2000		0.5	Irrig	24	IL-1475
83571	10/31/1909	11	15 S	13 E	9	SW SW	200		6	Irrig	24	IL-1475
83571	10/31/1909	11	15 S	13 E	16	SW SW	500		1.49	Irrig	25	IL-1475
83571	10/31/1909	11	15 S	13 E	17	NE SE	200		2.5	Irrig	25	IL-1475
83571	10/31/1909	11	15 S	13 E	17	NE SE	100		7.5	Irrig	25	IL-1475
83571	10/31/1909	11	15 S	13 E	17	NW NE	ROAD		0.3	Irrig	25	IL-1475
83571	10/31/1909	11	15 S	13 E	17	SE SE	3103		1.6	Irrig	25	IL-1475
83571	10/31/1909	11	15 S	13 E	29	NE NW	105		12	Irrig	26	IL-1475
83571	10/31/1909	11	15 S	13 E	29	NE NW	200		9.1	Irrig	26	IL-1475
83571	10/31/1909	11	15 S	13 E	29	NW NW	200		3.1	Irrig	26	IL-1475
83571	10/31/1909	11	15 S	13 E	29	SE NW	200		0.9	Irrig	26	IL-1475
83571	10/31/1909	11	15 S	13 E	30	SE SE	000RD		0.79	Irrig	27	NA
83571	10/31/1909	11	15 S	13 E	30	SW NW	RD		0.05	Irrig	27	NA
									102.4			

Water Right #	Priority Date	POD #	Twp	Rng	Sec	Q-Q	Tax Lot	Gov't Lot/DLC #	Acres	Use	Page #	Previous Lease #
83571	10/31/1909	11	0 S	0 E	0	XX XX	0		87.457	Muni	58	IL-1475
									87.457			

Received by OWRD

MAR 04 2019

Salem, OR

EXHIBIT C

Received by OWRD

**Deschutes River Conservancy
Instream Leasing Program**

MAR 04 2019

Salem, OR

**Policy Concerning Weeds & Instream Leases
Information on Farm Deferral & Lease Payment**

The Deschutes River Conservancy is dedicated to restoring stream flow and improving water quality in the Deschutes Basin; land stewardship is a component of these goals.

Weed Policy

The DRC expects participants in the Leasing Program will continue to exercise agricultural best management practices on lands enrolled in the Program, particularly with respect to the control of noxious and/or nuisance weeds. Failure to control weeds on leased acres may result in exclusion from Program compensation.

Information and Resources Attached

Farm Deferral Notice

Instream leasing is a beneficial use that protects your water right from forfeiture and allows for compensation for this instream use, but please note that it does not automatically protect against loss of farm use special assessment. Exclusive Farm Use (EFU) zoned lands may still require at least minimal use with the intent to make a profit. It is the landowner's responsibility to know their tax assessment status and qualifying uses.

Information and Resources Attached

Donated Leases: One year and multi-year leases of less than 10 acres, leases with public entities, leases submitted after the due date, and leases with verified weed complaints are not paid a per acre or per acre-foot rate by the DRC.

I, Bill Duerden understand the DRC weed policy and have
Print Name
been informed about farm deferral and donations.

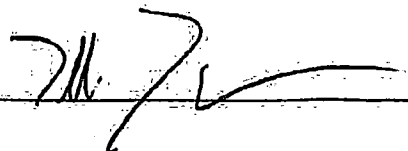
Signature:  Date: 1/11/19

This form must be signed and returned with state lease form.

Part 4 of 4 – Water Right and Instream Use Information

Use a separate Part 4 for each water right to be leased instream

Table 2

Use Table 2 to illustrate the totals for the water right proposed to be leased instream (based on Part 3 of 4) Water Right # 83571

Total rate and volume by priority date, POD, use and acreage as appropriate considering the right to be leased. If not enough room below, you may add rows (see instructions) or create a spreadsheet (matching Table 2 and clearly labeled) and attach.
(cfs = cubic feet per second and af = acre-feet)

Priority Date	POD #	Use	Acres	Other Information (such as conditions/limitations on the right)	Rate (cfs)	Volume (af)
10/31/1900	11	Muni	87.457	Season 1 Rate / Total Volume	0.998	825.28
10/31/1900	11	Muni	87.457	Season 2 Rate	1.362	
10/31/1900	11	Muni	87.457	Season 3 Rate	1.856	
12/02/1907	11	Muni	87.457	Season 3 Rate	0.744	
10/31/1900	11	Irrig	102.40	Season 1 Rate / Total Volume	1.169	966.29
10/31/1900	11	Irrig	102.40	Season 2 Rate	1.594	
10/31/1900	11	Irrig	102.40	Season 3 Rate	2.174	
12/02/1907	11	Irrig	102.40	Season 3 Rate	0.871	

Total af from storage, if applicable: AF or N/A

If the POD is not described on the certificate or, if there is more than one POD listed on the certificate, then the specific POD must be described:

Received by OWRD

MAR 04 2019

Salem, OR

Table 3

Instream Use created by the lease		River Basin: Deschutes		River/Stream Name: Deschutes River, tributary to Columbia River		
Proposed Instream Reach: <input checked="" type="checkbox"/> A reach typically begins at the POD and ends at the mouth of the source stream: From the POD to <u>Muni Ac to Mouth IR Acres to</u>				Or Proposed Instream Point: <input type="checkbox"/> Instream use protected at the POD <u>Lake Billy Clinch</u>		
OR <input type="checkbox"/> Please check this box if you are not sure of the proposed reach and want water to be protected within a reach below the POD, if possible. If no reach is identified or the above box is not checked, and there is only one POD listed on the water right, the lease may be processed to be protected at the POD.)						
Instream Portion: May not exceed the maximum rate/volume for the right (identified in Table 2) Use the table 3 to illustrate the instream rate, volume and instream period by priority date, POD, Use and acreage, as appropriate. If not enough room below, you may add rows (see instructions) or create a spreadsheet (clearly labeled and matching the below portion of Table 3) and attach.						
Priority date	POD #	Use	Acres	Proposed Instream Period	Instream Rate (cfs)	Total instream volume (af)
10/31/1900	11	Muni	87.457	Season 1 Rate / Total Volume	0.601	476.88
10/31/1900	11	Muni	87.457	Season 2 Rate	0.802	
10/31/1900	11	Muni	87.457	Season 3 Rate	1.485	
10/31/1900	11	Irrig	102.40	Season 1 Rate / Total Volume	0.704	558.13
10/31/1900	11	Irrig	102.40	Season 2 Rate	0.939	
10/31/1900	11	Irrig	102.40	Season 3 Rate	1.738	
OR <input type="checkbox"/> Please check this box if you are not sure of the proposed rate, volume and instream period. As part of its review process, the Department will identify the appropriate instream rate, volume and period considering the water right(s) being leased and instream benefits.						
<input checked="" type="checkbox"/> Yes <input type="checkbox"/> N/A Conditions to avoid enlargement or injury to other water rights, if any, or other limitations: list here <u>The instream flow will be allocated on a daily average basis up to the described rate from April 1 through October 26</u>						
Note: The Department may identify additional conditions to prevent injury and/or enlargement.						
Any additional information about the proposed instream use: <u>102.40 Acres of IR Lease for Mitigation Project</u>						

Received by OWRD

MAR 04 2019

Salem, OR



Oregon Water Resources Department
 Central Oregon Irrigation District Calculator for Certificate 83571

- [Main](#)
- [Help](#)
- [Return](#)
- [Contact Us](#)

Revised: 11/29/2017

This calculator is primarily designed to facilitate the calculation of how much water may be protected instream through instream leases and transfers. However, the calculator can also be used to determine the rate and duty associated with other transfers and cancellations. For questions regarding its use, please contact WRD_DL_Instream@oregon.gov.

Enter Total Number of Acres Involved from POD #1 (CO Canal)

Enter Total Number of Acres Involved from POD #11 (North Canal, also known as PB Canal)

*City of Redmont
 Municipal Water
 Right*

Rate and duty for the acres by which the water right will be reduced by at the Point of Diversion (POD).

POD #1	October 31, 1900	December 2, 1907	Combined
Season 1 Rate (CFS)	0.000		
Season 2 Rate (CFS)	0.000		
Season 3 Rate (CFS)	0.000	0.000	0.000
Duty (AF)			0.00

Received by OWRD

POD #11	October 31, 1900	December 2, 1907	Combined
Season 1 Rate (CFS)	0.998		
Season 2 Rate (CFS)	1.362		
Season 3 Rate (CFS)	1.856	0.744	2.800
Duty (AF)			825.28

MAR 04 2019

Salem, OR

The transmission loss associated with this right is not transferable or protectable instream. The following tables show the amount of water that is protectable for Instream Leases and Instream Transfers, under the October 31, 1900 priority date. (Please contact the Department if you prefer to protect water instream under the combined October 31, 1900 and December 2, 1907 priority dates.) To prevent enlargement and injury, the instream use has been modified from the authorized season of April 1 through October 31, to April 1 through October 26.

From POD #11 to Lake Billy Chinook	
Season 1 Rate (CFS)	0.601
Season 2 Rate (CFS)	0.802
Season 3 Rate (CFS)	1.485
Maximum Volume (AF)	476.68



Oregon Water Resources Department
Central Oregon Irrigation District

Calculator for Certificate 83571

- [Main](#)
- [Help](#)
- [Return](#)
- [Contact Us](#)

Revised: 11/29/2017

This calculator is primarily designed to facilitate the calculation of how much water may be protected instream through instream leases and transfers. However, the calculator can also be used to determine the rate and duty associated with other transfers and cancellations. For questions regarding its use, please contact [WRD DL_instream@oregon.gov](mailto:WRD_DL_instream@oregon.gov).

Enter Total Number of Acres Involved from POD #1 (CO Canal)

Enter Total Number of Acres Involved from POD #11 (North Canal, also known as PB Canal)

*City of Redmont
Irrigation Right*

Rate and duty for the acres by which the water right will be reduced by at the Point of Diversion (POD).

POD #1	October 31, 1900	December 2, 1907	Combined
Season 1 Rate (CFS)	0.000		
Season 2 Rate (CFS)	0.000		
Season 3 Rate (CFS)	0.000	0.000	0.000
Duty (AF)			0.00

POD #11	October 31, 1900	December 2, 1907	Combined
Season 1 Rate (CFS)	1.169		
Season 2 Rate (CFS)	1.594		
Season 3 Rate (CFS)	2.174	0.871	3.045
Duty (AF)			966.29

The transmission loss associated with this right is not transferable or protectable instream. The following tables show the amount of water that is protectable for Instream Leases and Instream Transfers, under the October 31, 1900 priority date. (Please contact the Department if you prefer to protect water instream under the combined October 31, 1900 and December 2, 1907 priority dates.) To prevent enlargement and injury, the instream use has been modified from the authorized season of April 1 through October 31, to April 1 through October 26.

From POD #11 to Lake Billy Chinook	
Season 1 Rate (CFS)	0.704
Season 2 Rate (CFS)	0.939
Season 3 Rate (CFS)	1.738
Maximum Volume (AF)	558.13

Received by OWRD

MAR 04 2019

Salem, OR

**DESCHUTES COUNTY
SEC.33 T14S R13E**

SCALE - 1" = 400'



NW 1/4 OF THE SW 1/4

Received by OWRD

MAR 04 2019

Salem, OR

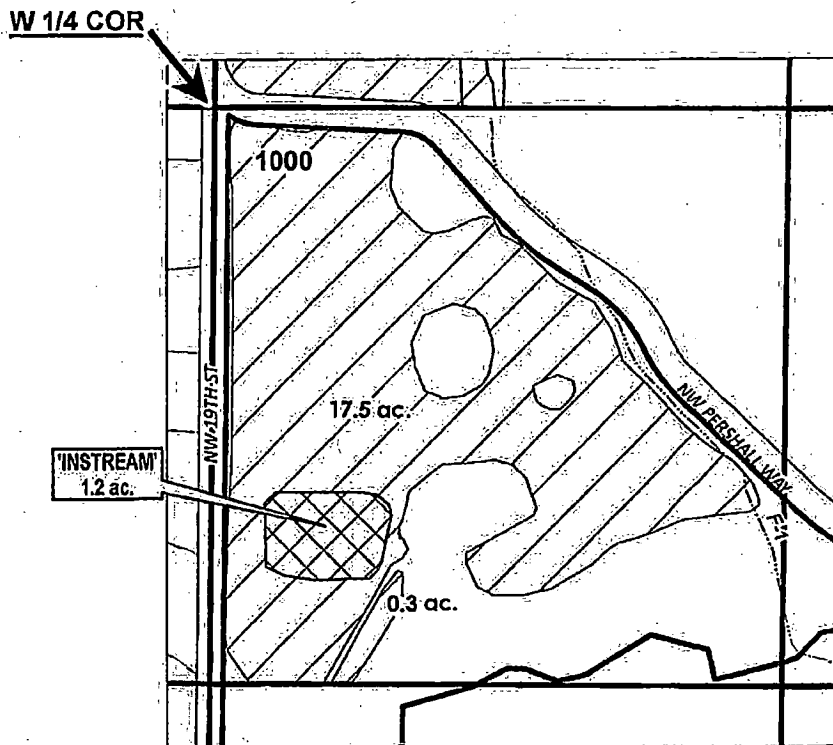

	EXISTING WATER RIGHTS
	INSTREAM LANDS



APPLICATION FOR 3 YEAR INSTREAM LEASE

NAME: CITY OF REDMOND

TAXLOT #: 1000

1.2 ACRES

DATE: 02/28/2019

FILE: KTRANSFERINSTREAMINSTRM15REDMOND151316_SWSW

**DESCHUTES COUNTY
SEC.04 T15S R13E**

SCALE - 1" = 400'

Received by OWRD



MAR 04 2019

NW 1/4 OF THE NE 1/4

Salem OR

N 1/4 COR

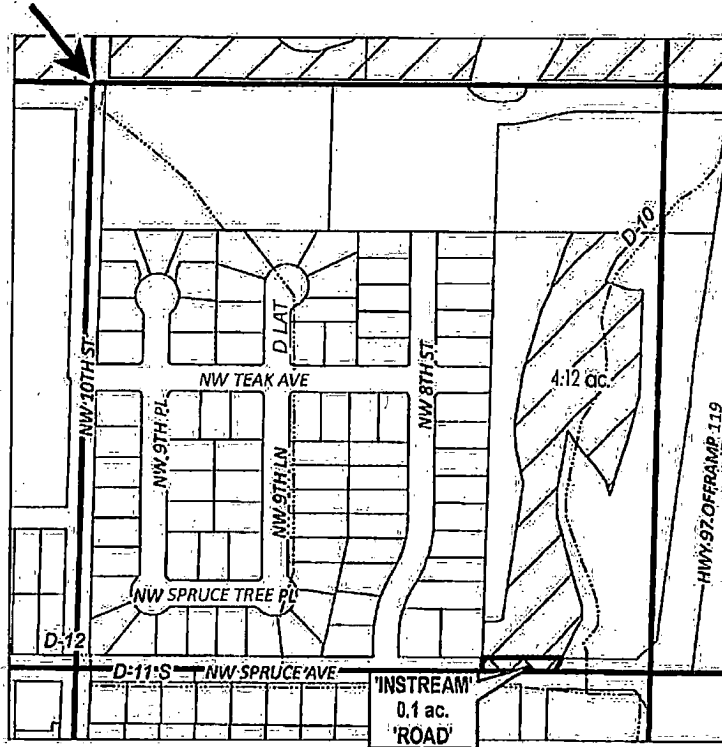

	INSTREAM LANDS
	EXISTING WATER RIGHTS



APPLICATION FOR 3 YEAR INSTREAM LEASE

NAME: CITY OF REDMOND

TAXLOTS #: ROAD

0.1 ACRES

DATE: 03/01/2019

FILE: \TRANSFER\INSTREAM\INSTRM18\171223_SESW_200

**DESCHUTES COUNTY
SEC.04 T15S R13E**

Received by OWRD

SCALE - 1" = 400'

MAR 04 2019

Salem, OR

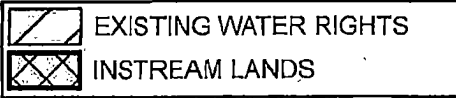
 EXISTING WATER RIGHTS
INSTREAM LANDS

N
SW 1/4

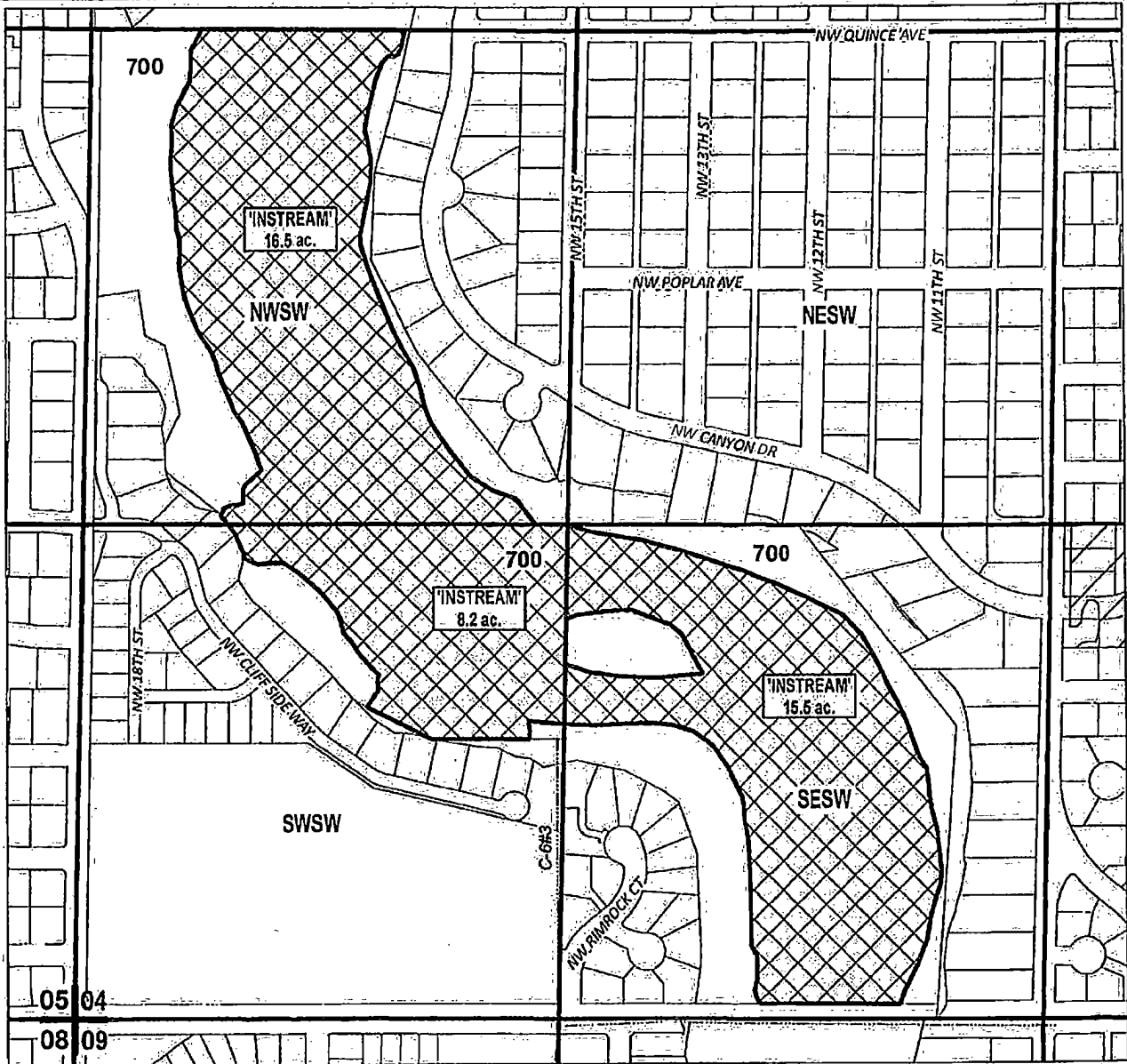

APPLICATION FOR 3 YEAR INSTREAM LEASE

NAME: CITY OF REDMOND

TAXLOT #: 700

40.2 ACRES

DATE: 02/28/2019

FILE: I:\TRANSFER\INSTREAM\INSTRM15\REDMOND\151304_SW

DESCHUTES COUNTY SEC.08 T15S R13E

Received by OWRD

SCALE - 1" = 400'



MAR 04 2019

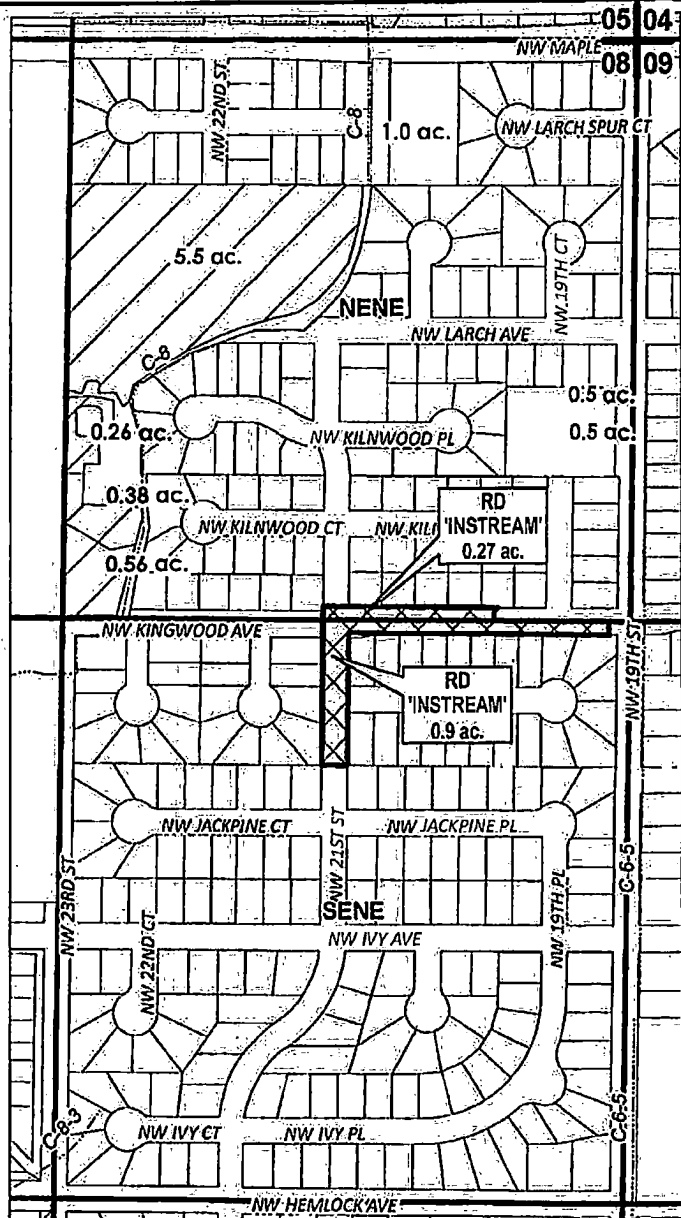

Salem, OR

NE 1/4 OF THE NE 1/4; SE 1/4 OF THE NE 1/4



	INSTREAM LANDS
	EXISTING WATER RIGHTS
# ac.	PARCELS W/ WATER RIGHTS



APPLICATION FOR 3 YEAR INSTREAM LEASE

NAME: CITY OF REDMOND

TAXLOT #: RD

1.17 ACRES

DATE: 02/28/2019

FILE: I:\TRANSFER\INSTREAM\INSTRM15\REDMOND\151308_ENE

**DESCHUTES COUNTY
SEC.08 T15S R13E**

Received by OWRD

SCALE - 1" = 400'

MAR 04 2019



Salem, OR

NE 1/4 OF THE NW 1/4

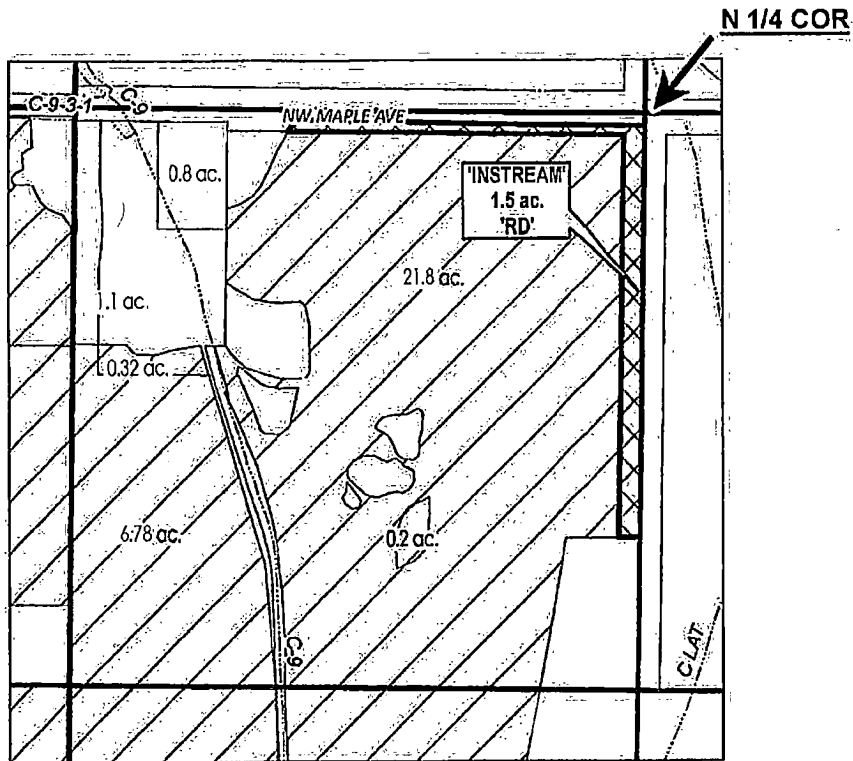

# ac.	PARCELS W/ WATER RIGHTS
	INSTREAM LANDS
	EXISTING WATER RIGHTS



APPLICATION FOR 3 YEAR INSTREAM LEASE

NAME: CITY OF REDMOND

TAXLOTS #: RD

1.5 ACRES

DATE: 03/01/2019

FILE: I:\TRANSFER\INSTREAM\INSTRM18\171223_SESW_200





DESCHUTES COUNTY SEC.09 T15S R13E

Received by OWRD

SCALE - 1" = 400'

MAR 04 2019

Salem OR

-  POND
-  EXISTING WATER RIGHTS
-  INSTREAM LANDS
-  # ac. INSTREAM PARCELS
-  # ac. PARCELS W/ WATER RIGHTS



SW 1/4

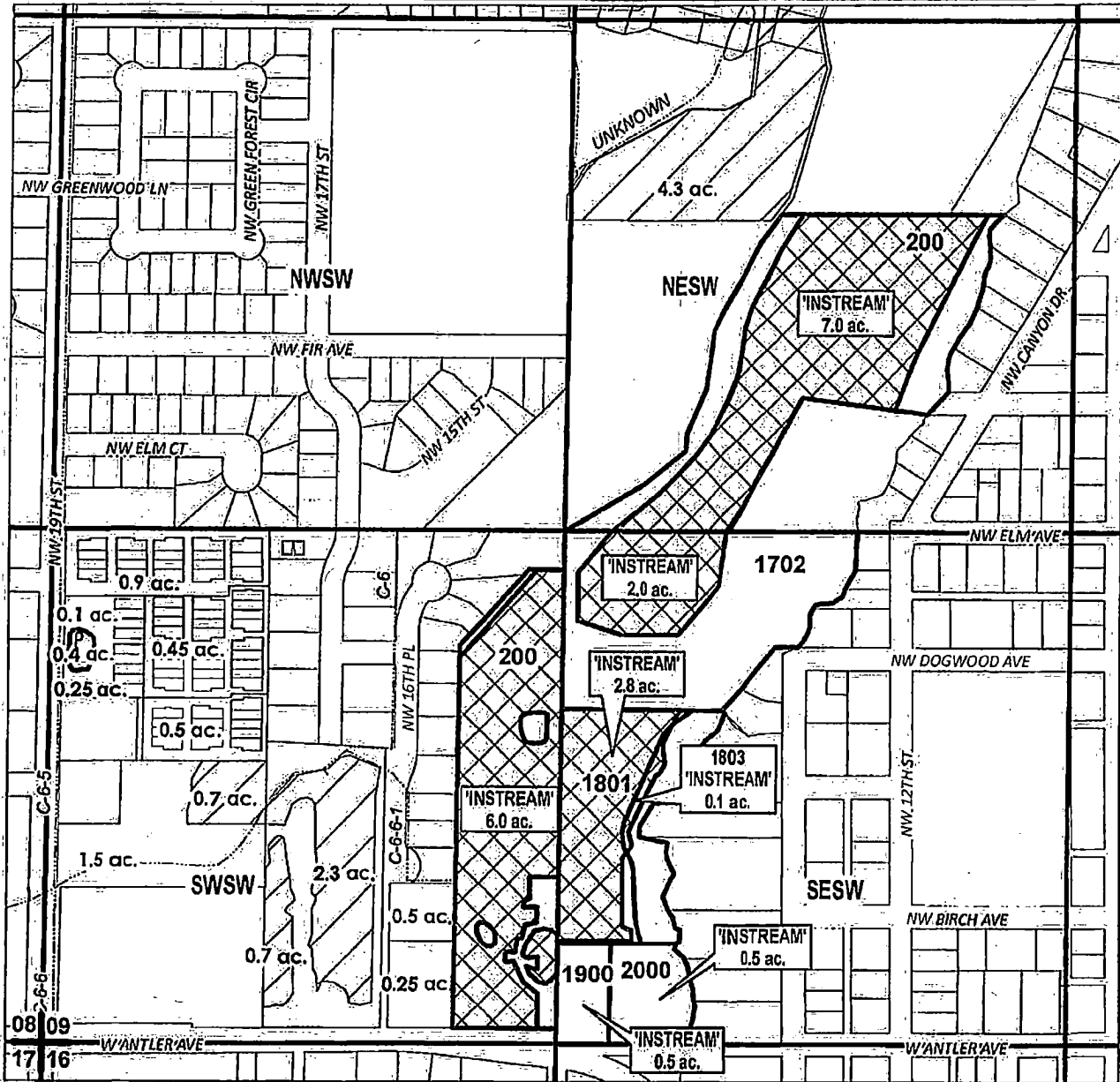

APPLICATION FOR 3 YEAR INSTREAM LEASE

NAME: CITY OF REDMOND

TAXLOT #: 200, 1702, 1801, 1803, 1900, 2000

18.9 ACRES

DATE: 03/01/2019

FILE: I:\TRANSFER\INSTREAM\INSTRM15\REDMOND\151309_SW

**DESCHUTES COUNTY
SEC.16 T15S R13E**

Received by OWRD

SCALE - 1" = 400'

MAR 04 2019



SW 1/4 OF THE SW 1/4

Salem, OR

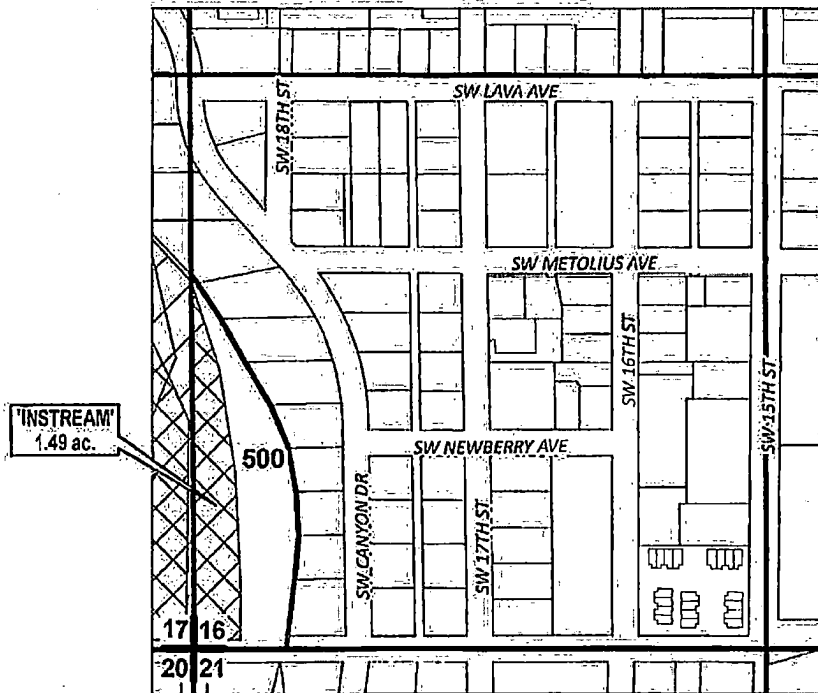

	INSTREAM LANDS
# ac.	PARCELS W/ WATER RIGHTS



APPLICATION FOR 3 YEAR INSTREAM LEASE

NAME: CITY OF REDMOND

TAXLOT #: 500

1.49 ACRES

DATE: 02/28/2019

FILE: I:\TRANSFER\INSTREAM\INSTRM15\REDMOND\151316_SWSW

**DESCHUTES COUNTY
SEC.17 T15S R13E**

SCALE - 1" = 400'

Received by OWRD

MAR 04 2019

Salem OR



NE 1/4 OF THE SE 1/4

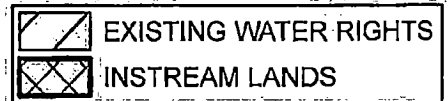
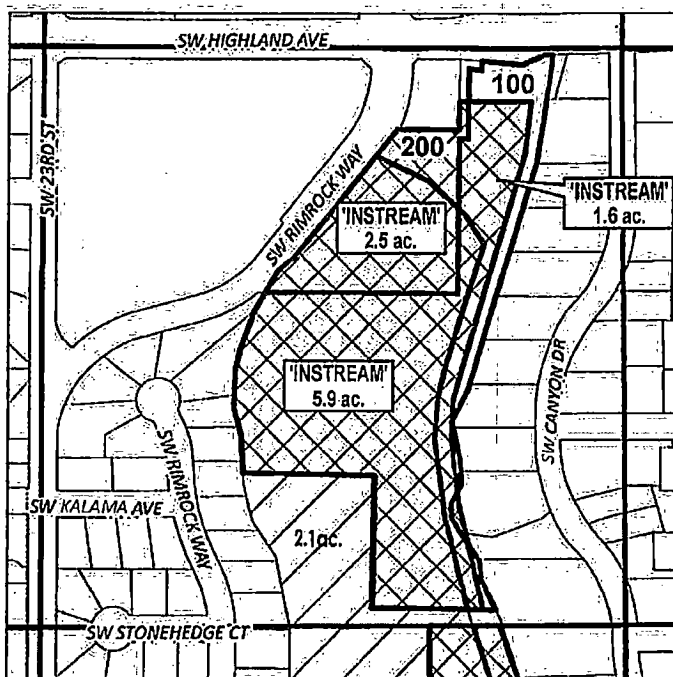

APPLICATION FOR 3 YEAR INSTREAM LEASE

NAME: CITY OF REDMOND

TAXLOT #: 100, 200

10.0 ACRES

DATE: 03/01/2019

FILE: I:\TRANSFER\INSTREAM\INSTRM15\REDMONDY151317_ESE

**DESCHUTES COUNTY
SEC.17 T15S R13E**

Received by OWRD

SCALE - 1" = 400'

MAR 04 2019



Salem, OR

NW 1/4 OF THE NE 1/4

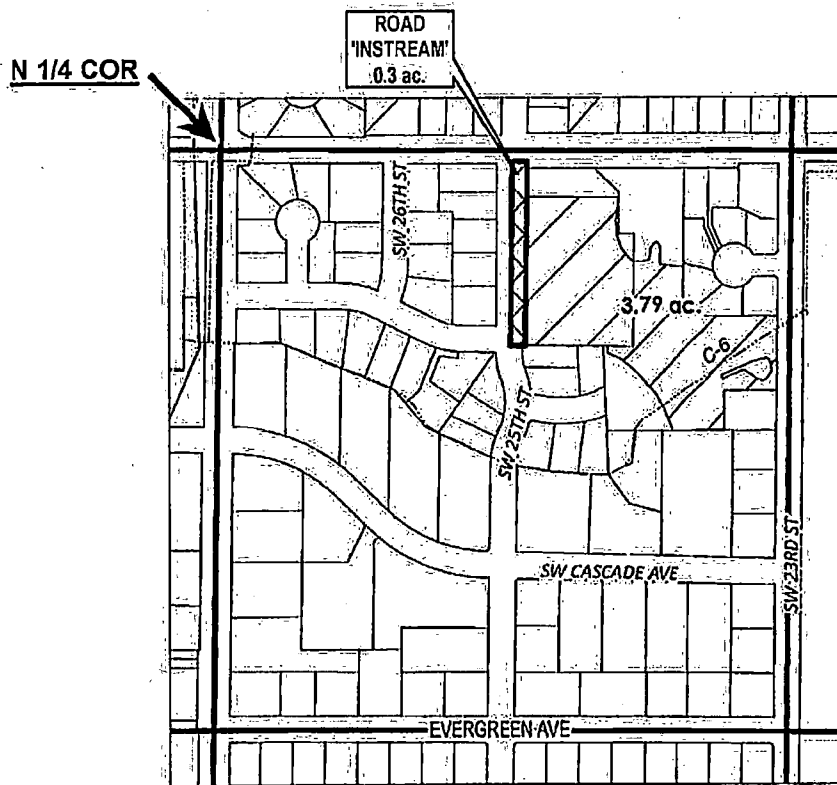

	EXISTING WATER RIGHTS
	INSTREAM LANDS



APPLICATION FOR 3 YEAR INSTREAM LEASE

NAME: CITY OF REDMOND

TAXLOT #: ROAD

0.3 ACRES

DATE: 02/28/2019

FILE: I:\TRANSFER\INSTREAM\INSTRM15\REDMOND\151317_NWNE

DESCHUTES COUNTY SEC.17 T15S R13E

SCALE - 1" = 400'

Received by OWRD





MAR 04 2019

SE 1/4 OF THE SE 1/4

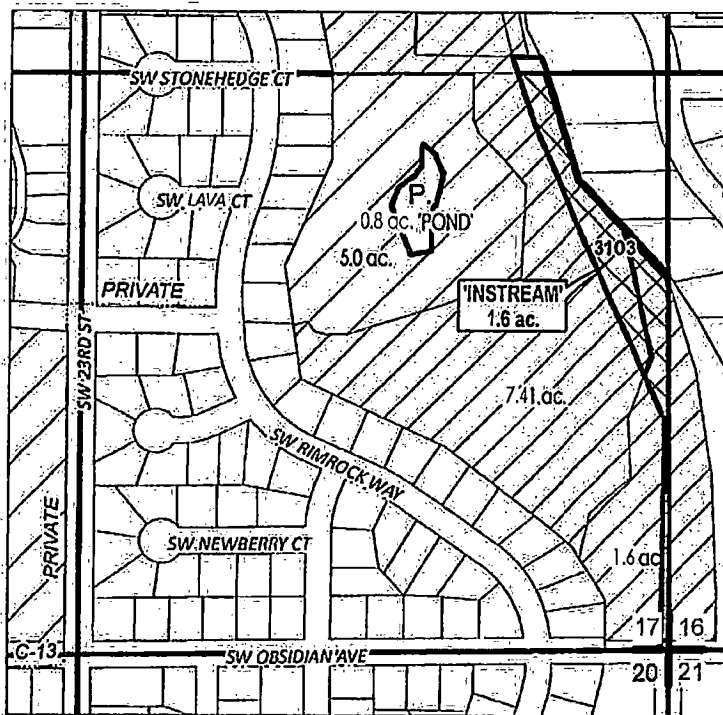
Salem, OR



-  POND
-  INSTREAM LANDS
-  EXISTING WATER RIGHTS



APPLICATION FOR 3 YEAR INSTREAM LEASE

NAME: CITY OF REDMOND

TAXLOTS #: 3103

1.6 ACRES

DATE: 03/01/2019

FILE: I\TRANSFER\INSTREAM\INSTRM18\171223_SESW_200



DESCHUTES COUNTY SEC.29 T15S R13E

Received by OWRD

SCALE - 1" = 400'

MAR 04 2019

Salem, OR

 EXISTING WATER RIGHTS

 INSTREAM LANDS

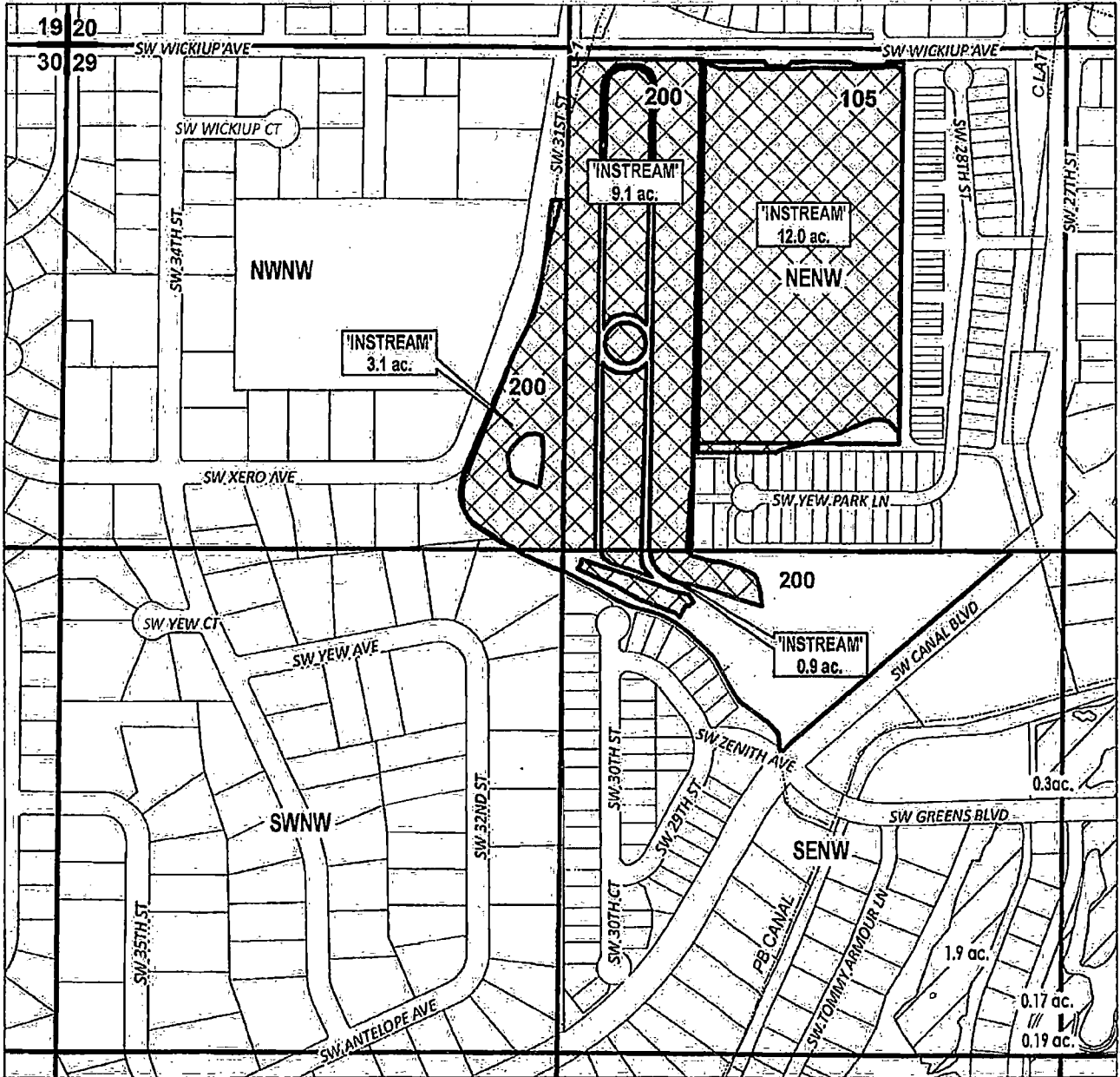

NW 1/4



APPLICATION FOR 3 YEAR INSTREAM LEASE

NAME: CITY OF REDMOND

TAXLOT #: 105, 200

25.1 ACRES

DATE: 02/28/2019

FILE: \TRANSFER\INSTREAM\INSTRM15\REDMOND\151329_NW

**DESCHUTES COUNTY
SEC.30 T15S R13E**

Received by OWRD

SCALE - 1" = 400'

MAR 04 2019



SE 1/4 OF THE SE 1/4

Salem OR

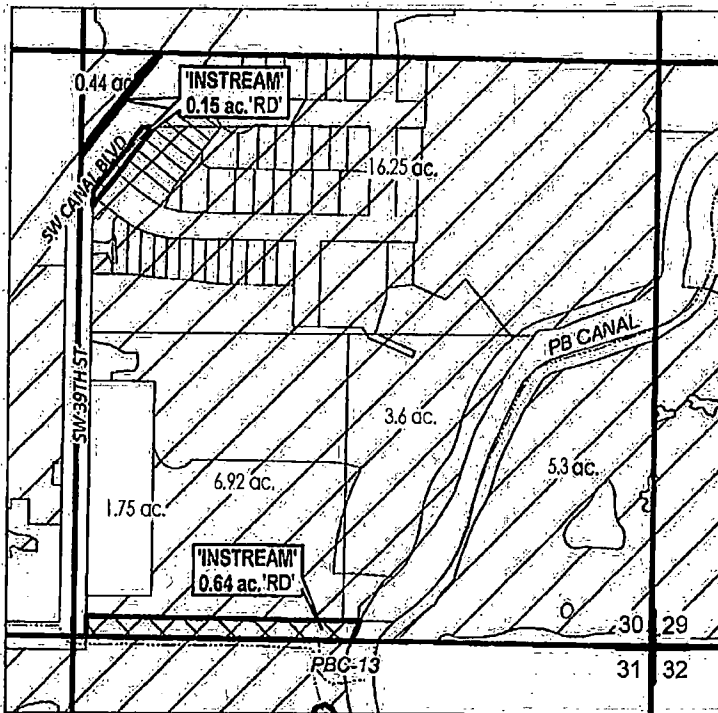

# ac.	PARCELS W/ WATER RIGHTS
	INSTREAM LANDS
	EXISTING WATER RIGHTS



APPLICATION FOR 3 YEAR INSTREAM LEASE

NAME: CITY OF REDMOND

TAXLOTS #: RD

0.79 ACRES

DATE: 03/01/2019

FILE: I:\TRANSFER\INSTREAM\INSTRM18\171223_SESW_200

DESCHUTES COUNTY
SEC.30 T15S R13E

Received by OWRD

SCALE - 1" = 400'

MAR 04 2019



Salem, OR

SW 1/4 OF THE NW 1/4

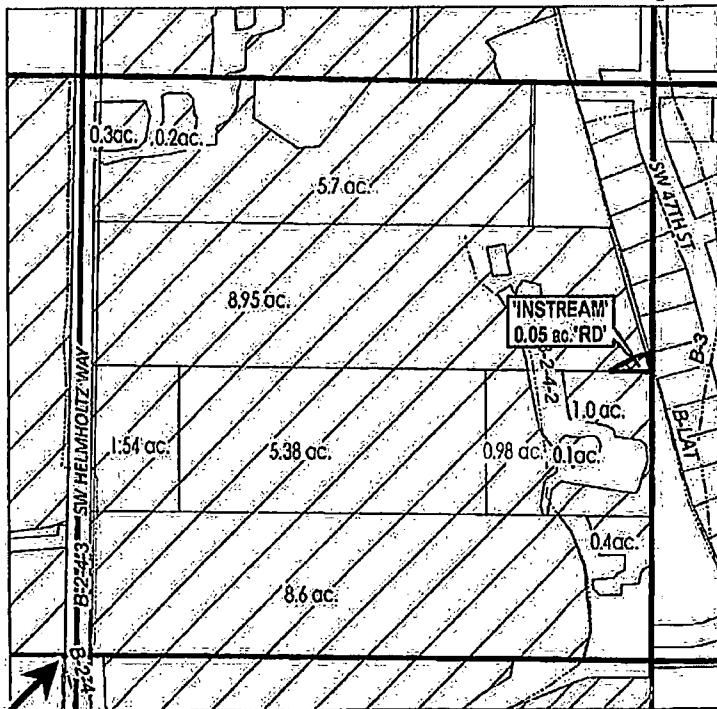

W 1/4 COR



INSTREAM LANDS



EXISTING WATER RIGHTS



APPLICATION FOR 3 YEAR INSTREAM LEASE

NAME: CITY OF REDMOND

TAXLOTS #: RD

0.05 ACRES

DATE: 03/01/2019

FILE: ITRANSFERINSTREAMINSTRM18171223_SESW_200

Central Oregon Irrigation District			
IL-2019-06			
Water Right Changes for Instream Map			
TRS	QQ	AC	OWRD#
151304	NWNE	1.28 ac OFF	T-13094
151304	SESW	4.40 ac EXITED	T-11921
151304	SWSW	5.99 ac EXITED	T-11921
151304	SWSW	13.00 ac EXITED	T-10845
151304	SWSW	6.31 ac EXITED	T-10826
151308	NENE	12.30 ac EXITED	T-11921
151308	NENE	2.00 ac EXITED	T-10712
151308	NENW	1.50 ac EXITED	T-10391
151309	NESW	4.50 ac EXITED	T-11921
151309	NESW	6.20 ac EXITED	T-10274
151309	SWSW	0.50 ac OFF	T-10995
151309	SWSW	0.55 ac OFF	T-13007
151309	SWSW	2.2 ac OFF	T-11509
151309	SWSW	0.15 ac OFF	T-10479
151317	NESE	7.50 ac EXITED	T-11921
151317	NWNE	0.25 ac OFF	T-13007
151317	NWNE	0.36 ac OFF	T-12806
151329	NENW	8.95 ac EXITED	T-11921
151330	SWNW	0.80 ac OFF	T-11172
151330	SWNW	1.00 ac EXITED	Vol 103 Pg 639

Received by OWRD

MAR 04 2019

Salem, OR