



State of Oregon
Water Resources Department
725 Summer Street NE, Suite A
Salem, Oregon 97301-1266
(503) 986-0900

Application for District Instream Lease

Part 1 of 4 – Minimum Requirements Checklist

| | | |
|--|------------|----------------|
| This Application to be used for water rights in the name of or conveyed by an Irrigation District (or similar organization) Complete Parts 1 through 4 and any required attachments | OWRD # | IL-1723 MP-244 |
| | District # | IL-19-14 |

Check all items included with this application. (N/A = Not Applicable)

Yes N/A **Pooled Lease**-a lease with more than one Lessor (Landowner/water right interest holder)
Fee in the amount of:

| | |
|---|---|
| <input checked="" type="checkbox"/> \$520.00 for a lease involving four or more landowners or four or more water rights | Or <input type="checkbox"/> \$350.00 for all other leases |
| <input type="checkbox"/> Check enclosed or | |
| <input checked="" type="checkbox"/> Fee Charged to customer account: <u>Deschutes River Conservancy</u> (Account name) | |

Received by OWR

MAR 05 2019

Salem, OR

Part 1 –

Completed Minimum Requirements Checklist

Part 2 – Completed District and Other Party Signature Page

Part 3 – Completed Place of Use and Lessor Signature Page
(Include a separate Part 3 for each Lessor.)

Part 4 – Completed Water Right and Instream Use Information
(Include a separate Part 4 for each Water Right.)

How many Water Rights are included in the lease application? _____ (# of rights)
List each water right to be leased instream here: 83571

Yes N/A **Other water rights**, if any, appurtenant to the lands involved in the lease application and not proposed to be leased instream.

List those other water rights here: 76714

Yes No **Conservation Reserve Enhancement Program CREP** – Are some or all of the lands to be leased part of CREP or another Federal program (list here: _____)?

Required Attachments:

Yes N/A Instream lease application map(s). More than one QQ and property may be included on each map. A map is **not** required if an entire right is being leased or if the right is for use of municipal or quasi-municipal water use. The map should include the following:

- A north arrow and map scale (no smaller than 1" = 1320').
- Label township, range, section and quarter-quarter (QQ).
- If an irrigation right, the numbers of acres to be leased in each quarter-quarter identify and hachure/shade to differentiate between the acreage being leased and any remaining. If the place of use has more than one priority date, source stream, and/or point of diversion you **must identify each with separate hachuring or shading** and label.
- Tax lot lines and numbers must be included on the map and should clearly identify the property(s) involved.

Yes N/A **If the Lessor(s) is not** the deeded land owner, include one of the following:

- A notarized statement from the land owner consenting to the lease and a copy of the recorded deed; or
- A water right conveyance agreement and a copy of the recorded deed for the landowner at the time the water right was conveyed; or
- Other documentation.

Yes N/A If the right has **not** been used in the last five years; provide supporting documentation indicating why a right (or portion thereof) is **not** subject to forfeiture.

*All of these
Acres leased
2018 in IL-11665
Lease for
Mitigation
Project*

Part 2 of 4 – District and other party Signature

| | |
|--|---|
| Term of the Lease: The lease is requested to begin in: month <u>April</u> year <u>2019</u> and end: month <u>October</u> year <u>2021</u> . | |
| Public use: Check the public use(s) this lease will serve (as defined by ORS 537.332): <input checked="" type="checkbox"/> Conservation, maintenance and enhancement of aquatic, fish and wildlife, fish and wildlife habitat and any other ecological values. <input checked="" type="checkbox"/> Recreation <input checked="" type="checkbox"/> Pollution abatement <input type="checkbox"/> Navigation | Termination provision (for multiyear leases): The parties to the lease request (choose one): <input checked="" type="checkbox"/> a. The option of terminating the lease prior to expiration of the full term with written notice to the Department by the Lessor(s) and/or Lessee. <input type="checkbox"/> b. The option of terminating the lease prior to expiration of the full term, with consent by all parties to the lease. <input type="checkbox"/> c. The parties would not like to include a Termination Provision. (See instructions for limitations to this provision) |
| Additive/Replacing Relationship to other instream water rights: Instream leases are generally additive to other existing instream water rights created as a result of instream leases and transfers and/or allocations of conserved water. Since instream leases are also generally senior to other instream rights created through a state agency process or conversion of minimum flows, they generally replace a portion of these junior instream rights. If you would like this lease to relate to other instream water rights differently than described above, please check this box. <input type="checkbox"/> And attach an explanation of your intent. | |
| Precedent: If a right which has been leased is later proposed to be leased again or later transferred or become part of an allocation of conserved water project, a new injury review shall be required. An instream lease shall not set a precedent on a future transaction. | |
| Validity of the rights to be leased: <input checked="" type="checkbox"/> The water right(s) to be leased have been used under the terms and conditions of the right(s) during the last five years or have been leased instream; or <input type="checkbox"/> The water right(s) have not been used for the last five years according to the terms and conditions of the rights. However, the water right(s) is not subject to forfeiture under ORS 540.610(2). Documentation describing why the water right is not subject to forfeiture has been provided. | |

SIGNATURES

The undersigned declare that the information contained in this application is true and accurate.

Abigail Centola
 Signature of Co-Lessor

Date: 3/5/19

Received by OWRD

Printed name (and title): Abigail Centola, Beneficial Use Technician
 Business/Organization name: Central Oregon Irrigation District
 Mailing Address (with state and zip): 1055 SW Lake Ct, Redmond, OR 97756
 Phone number (include area code): 541-548-6047 **E-mail address: abby@coid.org

MAR 05 2019

Salem, OR

Gen Hubert
 Signature of Lessee

Date: 3/5/19

Printed name (and title): Gen Hubert, Water Leasing Program Manager
 Business/organization name: Deschutes River Conservancy - Groundwater Mitigation Bank
 Mailing Address (with state and zip): PO Box 1560, Bend, OR 97709
 Phone number (include area code): 541-382-4077 x16 **E-mail address: gen@deschutesriver.org

**** BY PROVIDING AN E-MAIL ADDRESS, CONSENT IS GIVEN TO RECEIVE ALL CORRESPONDENCE FROM THE DEPARTMENT ELECTRONICALLY. COPIES OF THE FINAL ORDER DOCUMENTS WILL ALSO BE MAILED TO THE LESSOR**

EXHIBIT C

**Deschutes River Conservancy
Instream Leasing Program**

**Policy Concerning Weeds & Instream Leases
Information on Farm Deferral & Lease Payment**

The Deschutes River Conservancy is dedicated to restoring stream flow and improving water quality in the Deschutes Basin; land stewardship is a component of these goals.

Weed Policy

The DRC expects participants in the Leasing Program will continue to exercise agricultural best management practices on lands enrolled in the Program, particularly with respect to the control of noxious and/or nuisance weeds. Failure to control weeds on leased acres may result in exclusion from Program compensation.

Information and Resources Attached

Farm Deferral Notice

Instream leasing is a beneficial use that protects your water right from forfeiture and allows for compensation for this instream use, but please note that it does not automatically protect against loss of farm use special assessment. Exclusive Farm Use (EFU) zoned lands may still require at least minimal use with the intent to make a profit. It is the landowner's responsibility to know their tax assessment status and qualifying uses.

Information and Resources Attached

Donated Leases: One year and multi-year leases of less than 10 acres, leases with public entities, leases submitted after the due date, and leases with verified weed complaints are not paid a per acre or per acre-foot rate by the DRC.

I, BISHOP LAM CARZ understand the DRC weed policy and have Received by OWRD
Print Name

been informed about farm deferral and donations.

MAR 05 2019

Salem, OR

Signature: *Bishop Lam Carz* Date: *20 December 2017*

This form must be signed and returned with state lease form.

HOME

OREGON SECRETARY OF STATE
Corporation Division

business information center **business name search** oregon business guide
 referral list business registry/renewal forms/fees notary public
 uniform commercial code uniform commercial code search documents & data services



Business Name Search

[New Search](#)

[Printer Friendly](#)

Business Entity Data

12-19-2017
08:02

| Registry Nbr | Entity Type | Entity Status | Jurisdiction | Registry Date | Next Renewal Date | Renewal Due? |
|------------------------|---|---------------|--------------|---------------|-------------------|--------------|
| 009344-14 | DNP | ACT | OREGON | 08-26-1903 | 08-26-2018 | |
| Entity Name | THE ROMAN CATHOLIC BISHOP OF THE DIOCESE OF BAKER, INC. | | | | | |
| Foreign Name | | | | | | |
| Non Profit Type | RELIGIOUS | | | | | |

[New Search](#)

[Printer Friendly](#)

Associated Names

| | | | | | |
|---------------|---------------------|-----------------------------|-------|----------------|--------------------------|
| Type | PPB | PRINCIPAL PLACE OF BUSINESS | | | |
| Addr 1 | 641 SW UMATILLA AVE | | | | |
| Addr 2 | | | | | |
| CSZ | REDMOND | OR | 97756 | Country | UNITED STATES OF AMERICA |

Please click [here](#) for general information about registered agents and service of process.

| | | | | | | |
|---------------|---------------------|------------------|-------------------|----------------|--------------------------|--|
| Type | AGT | REGISTERED AGENT | Start Date | 07-28-2016 | Resign Date | |
| Name | LIAM | CARY | | | | |
| Addr 1 | 641 SW UMATILLA AVE | | | | | |
| Addr 2 | | | | | | |
| CSZ | REDMOND | OR | 97756 | Country | UNITED STATES OF AMERICA | |

| | | | | | |
|---------------|---------------------|-----------------|-------|----------------|--------------------------|
| Type | MAL | MAILING ADDRESS | | | |
| Addr 1 | 641 SW UMATILLA AVE | | | | |
| Addr 2 | | | | | |
| CSZ | REDMOND | OR | 97756 | Country | UNITED STATES OF AMERICA |

| | | | | | |
|---------------|---------------------|-----------|-------|--------------------|--------------------------|
| Type | PRE | PRESIDENT | | Resign Date | |
| Name | LIAM | CARY | | | |
| Addr 1 | 641 SW UMATILLA AVE | | | | |
| Addr 2 | | | | | |
| CSZ | REDMOND | OR | 97756 | Country | UNITED STATES OF AMERICA |

| | | | | | |
|-------------|---------|-----------|--|--------------------|--|
| Type | SEC | SECRETARY | | Resign Date | |
| Name | RICHARD | FISCHER | | | |

| | | | |
|---------|--------------------------|----|-------|
| Addr 1 | 641 SW UMATILLA AVE | | |
| Addr 2 | | | |
| CSZ | REDMOND | OR | 97756 |
| Country | UNITED STATES OF AMERICA | | |

[New Search](#) [Printer Friendly](#) **Name History**

| Business Entity Name | Name Type | Name Status | Start Date | End Date |
|---|-----------|-------------|------------|------------|
| THE ROMAN CATHOLIC BISHOP OF THE DIOCESE OF BAKER, INC. | EN | CUR | 10-22-2002 | |
| ROMAN CATHOLIC BISHOP OF THE DIOCESE OF BAKER | EN | PRE | 03-31-1952 | 10-22-2002 |
| ROMAN CATHOLIC BISHOP OF THE DIOCESE OF BAKER CITY | EN | PRE | 08-26-1903 | 03-31-1952 |

Please read before ordering Copies.

[New Search](#) [Printer Friendly](#) **Summary History**

| Image Available | Action | Transaction Date | Effective Date | Status | Name/Agent Change | Dissolved By |
|-----------------|-------------------------------------|------------------|----------------|--------|-------------------|------------------|
| | AMENDED ANNUAL REPORT | 07-20-2017 | | FI | | |
| | AMNDMT TO ANNUAL RPT/INFO STATEMENT | 02-09-2017 | | FI | | |
| | AMENDED ANNUAL REPORT | 07-28-2016 | | FI | Agent | Received by OWRD |
| | AMENDED ANNUAL REPORT | 08-12-2015 | | FI | | MAR 05 2019 |
| | AMENDED ANNUAL REPORT | 08-04-2014 | | FI | | Salem, OR |
| | AMENDED ANNUAL REPORT | 08-08-2013 | | FI | | |
| | AMENDED ANNUAL REPORT | 07-24-2012 | | FI | | |
| | AMENDED ANNUAL REPORT | 08-10-2011 | | FI | | |
| | AMENDED ANNUAL REPORT | 07-23-2010 | | FI | | |
| | AMENDED ANNUAL REPORT | 07-21-2009 | | FI | | |
| | ANNUAL REPORT | 07-29-2008 | | FI | | |
| | AMENDED ANNUAL REPORT | 07-19-2007 | | FI | | |
| | ANNUAL REPORT PAYMENT | 07-21-2006 | | SYS | | |
| | ANNUAL REPORT PAYMENT | 07-26-2005 | | SYS | | |
| | ANNUAL REPORT PAYMENT | 08-06-2004 | | SYS | | |
| | ANNUAL REPORT | 07-24-2003 | | SYS | | |

Part 3 of 4 - Place of Use - Lessor Information and Signatures

Complete Table 1 Identify water right(s) proposed to be leased instream
Provide a separate Part 3 for each Lessor (water right interest holder/landowner)

Table 1

Irrigation District or other Water Purveyor Name: Cental Oregon Irrigation District

Specify Water Right, Priority Date, point of diversion(s) (POD), place of use, tax lot, gov't lot/DLC, acres to be leased, original use type, certificate page number, and any previous lease.

If not enough room below, you may add rows (see instructions) or create a spreadsheet/table (matching Table 1) and attach.
Any attached table should include reference to the Lessor:

| Water Right # | Priority Date | POD # | Twp | Rng | Sec | Q-Q | Tax Lot | Gov't Lot/DLC # | Acres | Use | Page # | Previous Lease # |
|---------------|---------------|-------|------|------|-----|-------|---------|-----------------|-------|-------|--------|------------------|
| 83571 | 10/31/1990 | 11 | 17 S | 12 E | 14 | NE NW | 500 | | 0.21 | Irrig | 42 | NA |
| 83571 | 10/31/1990 | 11 | 17 S | 12 E | 14 | NE NW | 400 | | 1.2 | Irrig | 42 | IL-1122 |
| | | | | | | | | | | | | |
| | | | | | | | | | | | | |

Any additional information about the right:

Farm Deferral Tax Status: Counties make the determination of whether a property qualifies for the farm use assessment without consideration of whether the lands have an associated water right which is leased instream. If you have questions regarding the farm use assessment you should contact your local county assessor. You should contact your County for any weed ordinance and management requirements.

The undersigned declare:

- I/We agree during the term of this lease to suspend use of water allowed under the water right(s) involved in the lease as well as and any other appurtenant primary or supplemental water right(s); and
- I/We certify are the lessor(s) (water right interest holder) of the water right(s) in Table 1. If not the deeded land owner, I/we have obtained consent from the deeded land owner and/or have provided documentation of authorization to pursue the instream lease; and
- I/We affirm that the information in this application is true and accurate.

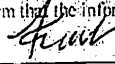
Signature of Lessor Date: 12/10

Printed name (and title): Kerry Gilbert Business name, if applicable: _____
Mailing Address (with state and zip): 205 E 11th St #LL3, Vancouver, WA 98660
Phone number (include area code): 503-223-7370 **E-mail address: _____

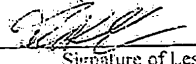
Signature of Lessor Date: 12/26/17

Printed name (and title): Ted Gilbert Business name, if applicable: _____
Mailing Address (with state and zip): 205 E 11th St #LL3, Vancouver, WA 98660
Phone number (include area code): 503-223-7370 **E-mail address: _____

Received by OWRD

MAR 05 2019

Salem, OR

EXHIBIT C

Received by OWRD

**Deschutes River Conservancy
Instream Leasing Program**

MAR 05 2019

**Policy Concerning Weeds & Instream Leases
Information on Farm Deferral & Lease Payment**

Salem, OR

The Deschutes River Conservancy is dedicated to restoring stream flow and improving water quality in the Deschutes Basin; land stewardship is a component of these goals.

Weed Policy

The DRC expects participants in the Leasing Program will continue to exercise agricultural best management practices on lands enrolled in the Program, particularly with respect to the control of noxious and/or nuisance weeds. Failure to control weeds on leased acres may result in exclusion from Program compensation.

Information and Resources Attached

Farm Deferral Notice

Instream leasing is a beneficial use that protects your water right from forfeiture and allows for compensation for this instream use, but please note that it does not automatically protect against loss of farm use special assessment. Exclusive Farm Use (EFU) zoned lands may still require at least minimal use with the intent to make a profit. It is the landowner's responsibility to know their tax assessment status and qualifying uses.

Information and Resources Attached

Donated Leases: One year and multi-year leases of less than 10 acres, leases with public entities, leases submitted after the due date, and leases with verified weed complaints are not paid a per acre or per acre-foot rate by the DRC.

I, Kerry Gilbert understand the DRC weed policy and have
Print Name
been informed about farm deferral and donations.

Signature: _____



Date: _____

12/27/17

This form must be signed and returned with state lease form.

Part 3 of 4 – Place of Use – Lessor Information and Signatures

**Complete Table 1 Identify water right(s) proposed to be leased instream
Provide a separate Part 3 for each Lessor (water right interest holder/landowner)**

Table 1

Irrigation District or other Water Furveyor Name: Cental Oregon Irrigation District

Specify Water Right, Priority Date, point of diversion(s) (POD), place of use, tax lot, gov't lot/DLC, acres to be leased, original use type, certificate page number, and any previous lease.

If not enough room below, you may add rows (see instructions) or create a spreadsheet/table (matching Table 1) and attach.
Any attached table should include reference to the Lessor.

| Water Right # | Priority Date | POD # | Twp | Rng | Sec | Q-Q | Tax Lot | Gov't Lot/DLC # | Acres | Use | Page # | Previous Lease # |
|---------------|---------------|-------|------|------|-----|-------|---------|-----------------|-------|-------|--------|------------------|
| 83571 | 10/31/1990 | 11 | 15 S | 12 E | 13 | NW NE | 300 | | 1.3 | Irrig | 20 | IL-1505 |
| | | | | | | | | | | | | |
| | | | | | | | | | | | | |

Any additional information about the right: _____

Farm Deferral Tax Status: Counties make the determination of whether a property qualifies for the farm use assessment without consideration of whether the lands have an associated water right which is leased instream. If you have questions regarding the farm use assessment you should contact your local county assessor. You should contact your County for any weed ordinance and management requirements.

The undersigned declare:

- I/We agree during the term of this lease to suspend use of water allowed under the water right(s) involved in the lease as well as any other appurtenant primary or supplemental water right(s); and
- I/We certify are the lessor(s) (water right interest holder) of the water right(s) in Table 1. If not the deeded land owner, I/we have obtained consent from the deeded land owner and/or have provided documentation of authorization to pursue the instream lease; and
- I/We affirm that the information in this application is true and accurate.

William J Goss Date: 12/20/17
Signature of Lessor

Printed name (and title): William J Goss Business name, if applicable: _____
Mailing Address (with state and zip): 5701 W Hwy 126, Redmond, OR 97756
Phone number (include area code): 541-480-5260 **E-mail address: billg@vkwc.net

Received by OWRD

MAR 05 2019

Salem, OR

EXHIBIT C

**Deschutes River Conservancy
Instream Leasing Program**

**Policy Concerning Weeds & Instream Leases
Information on Farm Deferral & Lease Payment**

The Deschutes River Conservancy is dedicated to restoring stream flow and improving water quality in the Deschutes Basin; land stewardship is a component of these goals.

Weed Policy

The DRC expects participants in the Leasing Program will continue to exercise agricultural best management practices on lands enrolled in the Program, particularly with respect to the control of noxious and/or nuisance weeds. Failure to control weeds on leased acres may result in exclusion from Program compensation.

Information and Resources Attached

Farm Deferral Notice

Instream leasing is a beneficial use that protects your water right from forfeiture and allows for compensation for this instream use, but please note that it does not automatically protect against loss of farm use special assessment. Exclusive Farm Use (EFU) zoned lands may still require at least minimal use with the intent to make a profit. It is the landowner's responsibility to know their tax assessment status and qualifying uses.

Information and Resources Attached

Donated Leases: One year and multi-year leases of less than 10 acres, leases with public entities, leases submitted after the due date, and leases with verified weed complaints are not paid a per acre or per acre-foot rate by the DRC.

I, William J. Goss understand the DRC weed policy and have
Print Name
been informed about farm deferral and donations.

Received by OWRD

MAR 05 2019

Salem, OR

Signature: William J. Goss Date: 12/20/17

This form must be signed and returned with state lease form.

Part 3 of 4 – Place of Use – Lessor Information and Signatures

**Complete Table 1 Identify water right(s) proposed to be leased instream.
Provide a separate Part 3 for each Lessor (water right interest holder/landowner)**

Table 1

Irrigation District or other Water Purveyor Name: Cental Oregon Irrigation District

Specify Water Right, Priority Date, point of diversion(s) (POD), place of use, tax lot, gov't lot/DLC, acres to be leased, original use type, certificate page number, and any previous lease.

If not enough room below, you may add rows (see instructions) or create a spreadsheet/table (matching Table 1) and attach.

Any attached table should include reference to the Lessor.

| Water Right # | Priority Date | POD # | Twp | Rng | Sec | Q-Q | Tax Lot | Gov't Lot/DLC # | Acres | Use | Page # | Previous Lease # |
|---------------|---------------|-------|------|------|-----|-------|---------|-----------------|-------|-------|--------|------------------|
| 83571 | 10/31/1990 | 11 | 14 S | 13 E | 17 | NW NW | 2100 | | 0.7 | Irrig | 13 | IL-976 |
| | | | | | | | | | | | | |
| | | | | | | | | | | | | |

Any additional information about the right:

Farm Deferral Tax Status: Counties make the determination of whether a property qualifies for the farm use assessment without consideration of whether the lands have an associated water right which is leased instream. If you have questions regarding the farm use assessment you should contact your local county assessor. You should contact your County for any weed ordinance and management requirements.

The undersigned declare:

- I/We agree during the term of this lease to suspend use of water allowed under the water right(s) involved in the lease as well as and any other appurtenant primary or supplemental water right(s); and
- I/We certify are the lessor(s) (water right interest holder) of the water right(s) in Table 1. If not the deeded land owner, I/we have obtained consent from the deeded land owner and/or have provided documentation of authorization to pursue the instream lease; and
- I/We affirm that the information in this application is true and accurate.

Paul Klinko Date: 2-10-18
Signature of Lessor

Printed name (and title): Paul A. Klinko Business name, if applicable: _____
Mailing Address (with state and zip): 1035 I Street, Washougal, WA 98671
Phone number (include area code): 503-307-7240 **E-mail address: _____

Received by OWRD

MAR 05 2019

Salem, OR

EXHIBIT C

Received by OWRD

**Deschutes River Conservancy
Instream Leasing Program**

MAR 05 2019

Salem, OR

**Policy Concerning Weeds & Instream Leases
Information on Farm Deferral & Lease Payment**

The Deschutes River Conservancy is dedicated to restoring stream flow and improving water quality in the Deschutes Basin; land stewardship is a component of these goals.

Weed Policy

The DRC expects participants in the Leasing Program will continue to exercise agricultural best management practices on lands enrolled in the Program, particularly with respect to the control of noxious and/or nuisance weeds. Failure to control weeds on leased acres may result in exclusion from Program compensation.

Information and Resources Attached

Farm Deferral Notice

Instream leasing is a beneficial use that protects your water right from forfeiture and allows for compensation for this instream use, but please note that it does not automatically protect against loss of farm use special assessment. Exclusive Farm Use (EFU) zoned lands may still require at least minimal use with the intent to make a profit. It is the landowner's responsibility to know their tax assessment status and qualifying uses.

Information and Resources Attached

Donated Leases: One year and multi-year leases of less than 10 acres, leases with public entities, leases submitted after the due date, and leases with verified weed complaints are not paid a per acre or per acre-foot rate by the DRC.

I, PAUL KLINIKO understand the DRC weed policy and have
Print Name
been informed about farm deferral and donations.

Signature: PAUL KLINIKO Date: 2-10-18

This form must be signed and returned with state lease form.

Part 3 of 4 – Place of Use – Lessor Information and Signatures

**Complete Table 1 Identify water right(s) proposed to be leased instream
Provide a separate Part 3 for each Lessor (water right interest holder/landowner)**

Table 1

Irrigation District or other Water Purveyor Name: Cental Oregon Irrigation District

Specify Water Right, Priority Date, point of diversion(s) (POD), place of use, tax lot, gov't lot/DLC, acres to be leased, original use type, certificate page number, and any previous lease.

**If not enough room below, you may add rows (see instructions) or create a spreadsheet/table (matching Table 1) and attach.
Any attached table should include reference to the Lessor.**

| Water Right # | Priority Date | POD # | Twp | Rng | Sec | Q-Q | Tax Lot | Gov't Lot/DEC # | Acres | Use | Page # | Previous Lease # |
|---------------|---------------|-------|------|------|-----|-------|---------|-----------------|-------|-------|--------|------------------|
| 83571 | 10/31/1990 | 11 | 15 S | 13 E | 07 | NE SE | 1101 | | 3.4 | Irrig | 23 | |
| | | | | | | | | | | | | |
| | | | | | | | | | | | | |

Any additional information about the right:

Farm Deferral Tax Status: Counties make the determination of whether a property qualifies for the farm use assessment without consideration of whether the lands have an associated water right which is leased instream. If you have questions regarding the farm use assessment you should contact your local county assessor. You should contact your County for any weed ordinance and management requirements.

The undersigned declare:

1. I/We agree during the term of this lease to suspend use of water allowed under the water right(s) involved in the lease as well as and any other appurtenant primary or supplemental water right(s); and
2. I/We certify are the lessor(s) (water right interest holder) of the water right(s) in Table 1. If not the deeded land owner, I/we have obtained consent from the deeded land owner and/or have provided documentation of authorization to pursue the instream lease; and
3. I/We affirm that the information in this application is true and accurate.

Marilyn J. Leithauser Date: Feb 1, 2018
Signature of Lessor

Printed name (and title): Marilyn Leithauser Business name, if applicable: Marilyn J. Leithauser Trust
Mailing Address (with state and zip): 611 S. 14th, Redmond, OR 97756
Phone number (include area code): 541-548-2962 **E-mail address: phdesh8@aol.com

Received by OWRD

MAR 05 2019

Salem, OR

EXHIBIT C

Received by OWRD

**Deschutes River Conservancy
Instream Leasing Program**

MAR 05 2019

**Policy Concerning Weeds & Instream Leases
Information on Farm Deferral & Lease Payment**

Salem, OR

The Deschutes River Conservancy is dedicated to restoring stream flow and improving water quality in the Deschutes Basin; land stewardship is a component of these goals.

Weed Policy

The DRC expects participants in the Leasing Program will continue to exercise agricultural best management practices on lands enrolled in the Program, particularly with respect to the control of noxious and/or nuisance weeds. Failure to control weeds on leased acres may result in exclusion from Program compensation.

Information and Resources Attached

Farm Deferral Notice

Instream leasing is a beneficial use that protects your water right from forfeiture and allows for compensation for this instream use, but please note that it does not automatically protect against loss of farm use special assessment. Exclusive Farm Use (EFU) zoned lands may still require at least minimal use with the intent to make a profit. It is the landowner's responsibility to know their tax assessment status and qualifying uses.

Information and Resources Attached

Donated Leases: One year and multi-year leases of less than 10 acres, leases with public entities, leases submitted after the due date, and leases with verified weed complaints are not paid a per acre or per acre-foot rate by the DRC.

I, Marilyn J. Leithauer understand the DRC weed policy and have
Print Name
been informed about farm deferral and donations.

Signature: Marilyn J. Leithauer Date: Feb 1, 2018

This form must be signed and returned with state lease form.

**DESCHUTES COUNTY ASSESSOR
REAL PROPERTY ACCOUNT NAMES**

12/27/2017 3:29:45 PM

Account # 155040

Map

Owner MARILYN J LEITHAUSER TRUST
LEITHAUSER, MARILYN J TRUSTEE
611 S 14TH
REDMOND, OR 97756

| Name Type | Name | Ownership Type | Own Pct |
|----------------------|--|---------------------------|--------------------|
| OWNER | MARILYN J LEITHAUSER TRUST | OWNER | 100.00 |
| REPRESENTATIVE | LEITHAUSER, MARILYN J TRUSTEE IN-MARILYN J LEITHAUSER TRUST | | |

Received by OWRD

MAR 05 2019

Salem, OR

Part 3 of 4 – Place of Use – Lessor Information and Signatures

**Complete Table 1 Identify water right(s) proposed to be leased instream
Provide a separate Part 3 for each Lessor (water right interest holder/landowner)**

Table 1

Irrigation District or other Water Purveyor Name: Cental Oregon Irrigation District

Specify Water Right, Priority Date, point of diversion(s) (POD), place of use, tax lot, gov't lot/DLC, acres to be leased, original use type, certificate page number, and any previous lease.
 If not enough room below, you may add rows (see instructions) or create a spreadsheet/table (matching Table 1) and attach.
 Any attached table should include reference to the Lessor.

| Water Right # | Priority Date | POD # | Typ | Ring | Sec | Q-Q | Tax Lot | Gov't Lot/DLC # | Acres | Use | Page # | Previous Lease # |
|---------------|---------------|-------|------|------|-----|-------|---------|-----------------|-------|-------|--------|------------------|
| 83571 | 10/31/1990 | 11 | 15 S | 12 E | 25 | SE NW | 510 | | 1.6 | Irrig | 21 | IL-1221 |
| | | | | | | | | | | | | |
| | | | | | | | | | | | | |

Any additional information about the right:

Farm Deferral Tax Status: Counties make the determination of whether a property qualifies for the farm use assessment without consideration of whether the lands have an associated water right which is leased instream. If you have questions regarding the farm use assessment you should contact your local county assessor. You should contact your County for any weed ordinance and management requirements.

The undersigned declare:

- I/We agree during the term of this lease to suspend use of water allowed under the water right(s) involved in the lease as well as any other appurtenant primary or supplemental water right(s); and
- I/We certify are the lessor(s) (water right interest holder) of the water right(s) in Table 1. If not the deeded land owner, I/we have obtained consent from the deeded land owner and/or have provided documentation of authorization to pursue the instream lease; and
- I/We affirm that the information in this application is true and accurate.

 Date: 02/12/18
 Signature of Lessor

Printed name (and title): David MacKenzie Business name, if applicable: _____
 Mailing Address (with state and zip): 6010 SW Yew Ave, Redmond, OR 97756
 Phone number (include area code): 541-549-0109 **E-mail address: _____

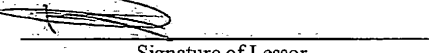
 Date: 2/12/18
 Signature of Lessor

Printed name (and title): Kimberly MacKenzie Business name, if applicable: _____
 Mailing Address (with state and zip): 6010 SW Yew Ave, Redmond, OR 97756
 Phone number (include area code): 541-549-0109 **E-mail address: _____

Received by OWRD
 MAR 05 2019
 Salem, OR

Received by OWRD

EXHIBIT C

- MAR 05 2019

**Deschutes River Conservancy
Instream Leasing Program**

Salem, OR

**Policy Concerning Weeds & Instream Leases
Information on Farm Deferral & Lease Payment**

The Deschutes River Conservancy is dedicated to restoring stream flow and improving water quality in the Deschutes Basin; land stewardship is a component of these goals.

Weed Policy

The DRC expects participants in the Leasing Program will continue to exercise agricultural best management practices on lands enrolled in the Program, particularly with respect to the control of noxious and/or nuisance weeds. Failure to control weeds on leased acres may result in exclusion from Program compensation.

Information and Resources Attached

Farm Deferral Notice

Instream leasing is a beneficial use that protects your water right from forfeiture and allows for compensation for this instream use, but please note that it does not automatically protect against loss of farm use special assessment. Exclusive Farm Use (EFU) zoned lands may still require at least minimal use with the intent to make a profit. It is the landowner's responsibility to know their tax assessment status and qualifying uses.

Information and Resources Attached

Donated Leases: One year and multi-year leases of less than 10 acres, leases with public entities, leases submitted after the due date, and leases with verified weed complaints are not paid a per acre or per acre-foot rate by the DRC.

I,  understand the DRC weed policy and have
Print Name
been informed about farm deferral and donations.

Signature: _____

Date: 

This form must be signed and returned with state lease form.

Part 3 of 4 – Place of Use – Lessor Information and Signatures

**Complete Table 1. Identify water right(s) proposed to be leased instream
Provide a separate Part 3 for each Lessor (water right interest holder/landowner)**

Table 1

Irrigation District or other Water Purveyor Name: Cental Oregon Irrigation District

Specify Water Right, Priority Date, point of diversion(s) (POD), place of use, tax lot, gov't lot/DLC, acres to be leased, original use type, certificate page number, and any previous lease.

If not enough room below, you may add rows (see instructions) or create a spreadsheet/table (matching Table 1) and attach.
Any attached table should include reference to the Lessor.

| Water Right # | Priority Date | POD # | Twp | Rng | Sec | Q-Q | Tax Lot | Gov't Lot/DLC # | Acres | Use | Page # | Previous Lease # |
|---------------|---------------|-------|------|------|-----|-------|---------|-----------------|-------|-------|--------|------------------|
| 83571 | 10/31/1990 | 11 | 14 S | 13 E | 13 | SE NW | 1100 | | 2.3 | Irrig | 11 | IL-1472 |
| 83571 | 10/31/1990 | 11 | 14 S | 13 E | 13 | SE NW | 1200 | | 2.7 | Irrig | 11 | IL-1472 |
| | | | | | | | | | | | | |

Any additional information about the right: _____

Farm Deferral Tax Status: Counties make the determination of whether a property qualifies for the farm use assessment without consideration of whether the lands have an associated water right which is leased instream. If you have questions regarding the farm use assessment you should contact your local county assessor. You should contact your County for any weed ordinance and management requirements.

The undersigned declare:

- I/We agree during the term of this lease to suspend use of water allowed under the water right(s) involved in the lease as well as and any other appurtenant primary or supplemental water right(s); and
- I/We certify are the lessor(s) (water right interest holder) of the water right(s) in Table 1. If not the deeded land owner, I/we have obtained consent from the deeded land owner and/or have provided documentation of authorization to pursue the instream lease; and
- I/We affirm that the information in this application is true and accurate.

Howard Mole Date: 1-11-18
Signature of Lessor

Printed name (and title): Howard Mole Business name, if applicable: _____
Mailing Address (with state and zip): 3733 NE Xenolith, Terrebonne, OR 97760
Phone number (include area code): 541-548-6330 **E-mail address: _____

Mona Mole Date: 1-11-18
Signature of Lessor

Printed name (and title): Mona Mole Business name, if applicable: _____
Mailing Address (with state and zip): 3733 NE Xenolith, Terrebonne, OR 97760
Phone number (include area code): 541-548-6330 **E-mail address: _____

Received by OWRD

MAR 05 2019

Salem, OR

Received by OWRD

EXHIBIT C

MAR 05 2019

**Deschutes River Conservancy
Instream Leasing Program**

Salem, OR

**Policy Concerning Weeds & Instream Leases
Information on Farm Deferral & Lease Payment**

The Deschutes River Conservancy is dedicated to restoring stream flow and improving water quality in the Deschutes Basin; land stewardship is a component of these goals.

Weed Policy

The DRC expects participants in the Leasing Program will continue to exercise agricultural best management practices on lands enrolled in the Program, particularly with respect to the control of noxious and/or nuisance weeds. Failure to control weeds on leased acres may result in exclusion from Program compensation.

Information and Resources Attached

Farm Deferral Notice

Instream leasing is a beneficial use that protects your water right from forfeiture and allows for compensation for this instream use, but please note that it does not automatically protect against loss of farm use special assessment. Exclusive Farm Use (EFU) zoned lands may still require at least minimal use with the intent to make a profit. It is the landowner's responsibility to know their tax assessment status and qualifying uses.

Information and Resources Attached

Donated Leases: One year and multi-year leases of less than 10 acres, leases with public entities, leases submitted after the due date, and leases with verified weed complaints are not paid a per acre or per acre-foot rate by the DRC.

I, Howard Nole understand the DRC weed policy and have
Print Name
been informed about farm deferral and donations.

Signature: Howard Nole Date: 1-11-18

This form must be signed and returned with state lease form.

Part 3 of 4 – Place of Use – Lessor Information and Signatures

**Complete Table 1 Identify water right(s) proposed to be leased instream
Provide a separate Part 3 for each Lessor (water right interest holder/landowner)**

Table 1

Irrigation District or other Water Purveyor Name: Cental Oregon Irrigation District

Specify Water Right, Priority Date, point of diversion(s) (POD), place of use, tax lot, gov't lot/DLC, acres to be leased, original use type, certificate page number, and any previous lease.

If not enough room below, you may add rows (see instructions) or create a spreadsheet/table (matching Table 1) and attach.
Any attached table should include reference to the Lessor.

| Water Right # | Priority Date | POD # | Twp | Rng | Sec | Q-Q | Tax Lot | Gov't Lot/DLC # | Acres | Use | Page # | Previous Lease # |
|---------------|---------------|-------|------|------|-----|-------|---------|-----------------|-------|-------|--------|------------------|
| 83571 | 10/31/1990 | 11 | 15 S | 12 E | 25 | SW NW | 500 | | 2.66 | Irrig | 21 | IL-1119 |
| | | | | | | | | | | | | |
| | | | | | | | | | | | | |

Any additional information about the right:

Farm Deferral Tax Status: Counties make the determination of whether a property qualifies for the farm use assessment without consideration of whether the lands have an associated water right which is leased instream. If you have questions regarding the farm use assessment you should contact your local county assessor. You should contact your County for any weed ordinance and management requirements.

The undersigned declare:

- I/We agree during the term of this lease to suspend use of water allowed under the water right(s) involved in the lease as well as and any other appurtenant primary or supplemental water right(s); and
- I/We certify are the lessor(s) (water right interest holder) of the water right(s) in Table 1. If not the deeded land owner, I/we have obtained consent from the deeded land owner and/or have provided documentation of authorization to pursue the instream lease; and
- I/We affirm that the information in this application is true and accurate.

Mark Nikiel Date: 12/22/17
Signature of Lessor

Printed name (and title): Mark Nikiel Business name, if applicable: _____
Mailing Address (with state and zip): 3411 SW 63rd Street, Redmond, OR 97756
Phone number (include area code): 425-443-1791 **E-mail address: cornice@msn.com

Susan Nikiel Date: 12-22-17
Signature of Lessor

Printed name (and title): Susan Nikiel Business name, if applicable: _____
Mailing Address (with state and zip): 3411 SW 63rd Street, Redmond, OR 97756
Phone number (include area code): 425-443-1791 **E-mail address: cornice@msn.com

Received by OWRD
MAR 05 2019
Salem, OR

Received by OWRD

MAR 05 2019

Salem, OR

EXHIBIT C

**Deschutes River Conservancy
Instream Leasing Program**

**Policy Concerning Weeds & Instream Leases
Information on Farm Deferral & Lease Payment**

The Deschutes River Conservancy is dedicated to restoring stream flow and improving water quality in the Deschutes Basin; land stewardship is a component of these goals.

Weed Policy

The DRC expects participants in the Leasing Program will continue to exercise agricultural best management practices on lands enrolled in the Program, particularly with respect to the control of noxious and/or nuisance weeds. Failure to control weeds on leased acres may result in exclusion from Program compensation.

Information and Resources Attached

Farm Deferral Notice

Instream leasing is a beneficial use that protects your water right from forfeiture and allows for compensation for this instream use, but please note that it does not automatically protect against loss of farm use special assessment. Exclusive Farm Use (EFU) zoned lands may still require at least minimal use with the intent to make a profit. It is the landowner's responsibility to know their tax assessment status and qualifying uses.

Information and Resources Attached

Donated Leases: One year and multi-year leases of less than 10 acres, leases with public entities, leases submitted after the due date, and leases with verified weed complaints are not paid a per acre or per acre-foot rate by the DRC.

I, Mark Nikiel understand the DRC weed policy and have
Print Name
been informed about farm deferral and donations.

Signature: Mark Nikiel

Date: 12.22.17

This form must be signed and returned with state lease form.

Part 3 of 4 – Place of Use – Lessor Information and Signatures

**Complete Table 1 Identify water right(s) proposed to be leased instream
Provide a separate Part 3 for each Lessor (water right interest holder/landowner)**

Table 1

Irrigation District or other Water Purveyor Name: Cental Oregon Irrigation District

Specify Water Right, Priority Date, point of diversion(s) (POD), place of use, tax lot, gov't lot/DLC, acres to be leased, original use type, certificate page number, and any previous lease.

If not enough room below, you may add rows (see instructions) or create a spreadsheet/table (matching Table 1) and attach.

Any attached table should include reference to the Lessor.

| Water Right # | Priority Date | POD # | Twp | Rng | Sec | Q-Q | Tax Lot | Gov't Lot/DLC # | Acres | Use | Page # | Previous Lease # |
|---------------|---------------|-------|------|------|-----|-------|---------|-----------------|-------|-------|--------|------------------|
| 83571 | 10/31/1990 | 11 | 17 S | 12 E | 02 | NW SE | 410 | | 0.12 | Irrig | 41 | |
| | | | | | | | | | | | | |
| | | | | | | | | | | | | |

Any additional information about the right: _____

Farm Deferral Tax Status: Counties make the determination of whether a property qualifies for the farm use assessment without consideration of whether the lands have an associated water right which is leased instream. If you have questions regarding the farm use assessment you should contact your local county assessor. You should contact your County for any weed ordinance and management requirements.

The undersigned declare:

1. I/We agree during the term of this lease to suspend use of water allowed under the water right(s) involved in the lease as well as and any other appurtenant primary or supplemental water right(s); and
2. I/We certify are the lessor(s) (water right interest holder) of the water right(s) in Table 1. If not the deeded land owner, I/we have obtained consent from the deeded land owner and/or have provided documentation of authorization to pursue the instream lease; and
3. I/We affirm that the information in this application is true and accurate.

Barbara Palmer Date: *2/19/19*
Signature of Lessor

Printed name (and title): Barbara Palmer Business name, if applicable: Palmer Family Trust

Mailing Address (with state and zip): 15 Melvin Rd. Warner NH 03278

Phone number (include area code): _____ **E-mail address: _____

Received by OWRD

MAR 05 2019

Salem, OR

EXHIBIT C

**Deschutes River Conservancy
Instream Leasing Program**

**Policy Concerning Weeds & Instream Leases
Information on Farm Deferral & Lease Payment**

The Deschutes River Conservancy is dedicated to restoring stream flow and improving water quality in the Deschutes Basin; land stewardship is a component of these goals.

Weed Policy

The DRC expects participants in the Leasing Program will continue to exercise agricultural best management practices on lands enrolled in the Program, particularly with respect to the control of noxious and/or nuisance weeds. Failure to control weeds on leased acres may result in exclusion from Program compensation.

Information and Resources Attached

Farm Deferral Notice

Instream leasing is a beneficial use that protects your water right from forfeiture and allows for compensation for this instream use, but please note that it does not automatically protect against loss of farm use special assessment. Exclusive Farm Use (EFU) zoned lands may still require at least minimal use with the intent to make a profit. It is the landowner's responsibility to know their tax assessment status and qualifying uses.

Information and Resources Attached

Donated Leases: One year and multi-year leases of less than 10 acres, leases with public entities, leases submitted after the due date, and leases with verified weed complaints are not paid a per acre or per acre-foot rate by the DRC.

Received by OWRD

MAR 05 2019

I, Barbara H Palmer understand the DRC weed policy and have
Print Name
been informed about farm deferral and donations.

Salem, OR

Signature: Barbara H Palmer Date: 2/19/18

This form must be signed and returned with state lease form.

**DESCHUTES COUNTY ASSESSOR
REAL PROPERTY ACCOUNT NAMES**

2/8/2018 9:05:28 AM

Account # 162714

Map

Owner PALMER FAMILY TRUST
PALMER, BARBARA H TTEE
15 MELVIN RD
WARNER, NH 03278

| Name Type | Name | Ownership Type | Own Pct |
|----------------------|---------------------|---------------------------|--------------------|
| OWNER | PALMER FAMILY TRUST | OWNER | 100.00 |
| REPRESENTATIVE | PALMER, BARBARA H | OWNER AS TRUSTEE | |

Received by OWRD

MAR 05 2019

Salem, OR

Part 3 of 4 – Place of Use – Lessor Information and Signatures

**Complete Table 1 Identify water right(s) proposed to be leased instream
Provide a separate Part 3 for each Lessor (water right interest holder/landowner)**

Table 1

Irrigation District or other Water Purveyor Name: Cental Oregon Irrigation District
Specify Water Right, Priority Date, point of diversion(s) (POD), place of use, tax lot, gov't lot/DLC, acres to be leased, original use type, certificate page number, and any previous lease.

If not enough room below, you may add rows (see instructions) or create a spreadsheet/table (matching Table 1) and attach.
Any attached table should include reference to the Lessor.

| Water Right # | Priority Date | POD # | Twp | Rng | Sec | Q-Q | Tax Lot | Gov't Lot/DLC # | Acres | Use | Page # | Previous Lease # |
|---------------|---------------|-------|------|------|-----|-------|---------|-----------------|-------|-------|--------|------------------|
| 83571 | 10/31/1990 | 11 | 15 S | 13 E | 10 | NE NW | 101 | | 1.4 | Irrig | 24 | IL-1118 |
| | | | | | | | | | | | | |
| | | | | | | | | | | | | |

Any additional information about the right:

Farm Deferral Tax Status: Counties make the determination of whether a property qualifies for the farm use assessment without consideration of whether the lands have an associated water right which is leased instream. If you have questions regarding the farm use assessment you should contact your local county assessor. You should contact your County for any weed ordinance and management requirements.

The undersigned declare:

- I/We agree during the term of this lease to suspend use of water allowed under the water right(s) involved in the lease as well as any other appurtenant primary or supplemental water right(s); and
- I/We certify are the lessor(s) (water right interest holder) of the water right(s) in Table 1. If not the deeded land owner, I/we have obtained consent from the deeded land owner and/or have provided documentation of authorization to pursue the instream lease; and
- I/We affirm that the information in this application is true and accurate.

 _____ Date: _____
Signature of Lessor

Printed name (and title): Joseph C. Sluka Business name, if applicable: St. Charles Health System, Inc.
Mailing Address (with state and zip): 2500 NE Neff Rd, Bend, OR 97701
Phone number (include area code): _____ **E-mail address: _____

Received by OWRD

MAR 05 2019

Salem, OR

EXHIBIT C

**Deschutes River Conservancy
Instream Leasing Program**

**Policy Concerning Weeds & Instream Leases
Information on Farm Deferral & Lease Payment**

The Deschutes River Conservancy is dedicated to restoring stream flow and improving water quality in the Deschutes Basin; land stewardship is a component of these goals.

Weed Policy

The DRC expects participants in the Leasing Program will continue to exercise agricultural best management practices on lands enrolled in the Program, particularly with respect to the control of noxious and/or nuisance weeds. Failure to control weeds on leased acres may result in exclusion from Program compensation.

Information and Resources Attached

Farm Deferral Notice

Instream leasing is a beneficial use that protects your water right from forfeiture and allows for compensation for this instream use, but please note that it does not automatically protect against loss of farm use special assessment. Exclusive Farm Use (EFU) zoned lands may still require at least minimal use with the intent to make a profit. It is the landowner's responsibility to know their tax assessment status and qualifying uses.

Information and Resources Attached

Donated Leases: One year and multi-year leases of less than 10 acres, leases with public entities, leases submitted after the due date, and leases with verified weed complaints are not paid a per acre or per acre-foot rate by the DRC.

I, _____ understand the DRC weed policy and have
Print Name
been informed about farm deferral and donations.

Received by OWRD

MAR 05 2019

Salem, OR

Signature: _____ Date: _____

This form must be signed and returned with state lease form.

OREGON SECRETARY OF STATE
► Corporation Division

HOME

business information center **business name search** oregon business guide
 referral list business registry/renewal forms/fees notary public
 uniform commercial code uniform commercial code search documents & data services



Business Name Search

[New Search](#)

[Printer Friendly](#)

Business Entity Data

12-18-2017
15:43

| Registry Nbr | Entity Type | Entity Status | Jurisdiction | Registry Date | Next Renewal Date | Renewal Due? |
|-----------------|---------------------------------|---------------|--------------|---------------|-------------------|--------------|
| 095226-16 | DNP | ACT | OREGON | 12-08-1971 | 12-08-2017 | YES |
| Entity Name | ST. CHARLES HEALTH SYSTEM, INC. | | | | | |
| Foreign Name | | | | | | |
| Non Profit type | PUBLIC BENEFIT | | | | | |

Online Renewal:

[Renew Online](#)

Received by OWRD

[Click here to generate and print an annual report.](#)

MAR 05 2019

Salem, OR

[New Search](#)

[Printer Friendly](#)

Associated Names

| Type | PPB | PRINCIPAL PLACE OF BUSINESS | | | | |
|--------|-----------------|-----------------------------|-------|---------|--------------------------|--|
| Addr 1 | 2500 NE NEFF RD | | | | | |
| Addr 2 | | | | | | |
| CSZ | BEND | OR | 97701 | Country | UNITED STATES OF AMERICA | |

Please click [here](#) for general information about registered agents and service of process.

| Type | AGT | REGISTERED AGENT | Start Date | 12-10-2014 | Resign Date |
|--------|-----------------|------------------|------------|------------|--------------------------|
| Name | JOSEPH | C | SLUKA | | |
| Addr 1 | 2500 NE NEFF RD | | | | |
| Addr 2 | | | | | |
| CSZ | BEND | OR | 97701 | Country | UNITED STATES OF AMERICA |

| Type | MAL | MAILING ADDRESS |
|--------|-----------------|---|
| Addr 1 | 2500 NE NEFF RD | |
| Addr 2 | | |
| CSZ | BEND | OR 97701 Country UNITED STATES OF AMERICA |

| Type | PRE | PRESIDENT | Resign Date |
|------|--------|-----------|-------------|
| Name | JOSEPH | C | SLUKA |

| | | | | | |
|--------|-----------------|-----------|--------|-------------|--------------------------|
| Addr 1 | 2500 NE NEFF RD | | | | |
| Addr 2 | | | | | |
| CSZ | BEND | OR | 97701 | Country | UNITED STATES OF AMERICA |
| Type | SEC | SECRETARY | | Resign Date | |
| Name | RON | | BRYANT | | |
| Addr 1 | 2500 NE NEFF RD | | | | |
| Addr 2 | | | | | |
| CSZ | BEND | OR | 97701 | Country | UNITED STATES OF AMERICA |

New Search **Printer Friendly** **Name History**

| Business Entity Name | Name Type | Name Status | Start Date | End Date |
|-------------------------------------|-----------|-------------|------------|------------|
| ST. CHARLES HEALTH SYSTEM, INC. | EN | CUR | 02-23-2010 | |
| CASCADE HEALTHCARE COMMUNITY, INC. | EN | PRE | 10-01-2003 | 02-23-2010 |
| CASCADE HEALTH SERVICES INC. | EN | PRE | 12-27-2000 | 10-01-2003 |
| ST. CHARLES MEDICAL CENTER | EN | PRE | 10-21-1974 | 12-27-2000 |
| ST. CHARLES MEMORIAL HOSPITAL, INC. | EN | PRE | 12-08-1971 | 10-21-1974 |

Please read before ordering **Copies**.

New Search **Printer Friendly** **Summary History**

| Image Available | Action | Transaction Date | Effective Date | Status | Name/Agent Change | Dissolved By |
|-----------------|-----------------------|------------------|----------------|--------|-------------------|------------------|
| | NOTICE LATE ANNUAL | 12-14-2017 | | SYS | | |
| | AMENDED ANNUAL REPORT | 12-06-2016 | | FI | | |
| | AMENDED ANNUAL REPORT | 12-18-2015 | | FI | | Received by OWRD |
| | NOTICE LATE ANNUAL | 12-10-2015 | | SYS | | MAR 05 2019 |
| | RESTATED ARTICLES | 05-06-2015 | | FI | | |
| | AMENDED ANNUAL REPORT | 12-10-2014 | | FI | Agent | Salem, OR |
| | AMENDED ANNUAL REPORT | 11-12-2013 | | FI | | |
| | AMENDED ANNUAL REPORT | 10-29-2012 | | FI | | |
| | AMENDED ANNUAL REPORT | 12-01-2011 | | FI | | |
| | AMENDED ANNUAL REPORT | 11-05-2010 | | FI | | |
| | RESTATED ARTICLES | 02-23-2010 | | FI | Name | |
| | AMENDED ANNUAL REPORT | 12-31-2009 | | FI | | |

Part 3 of 4 – Place of Use – Lessor Information and Signatures

**Complete Table 1. Identify water right(s) proposed to be leased instream.
Provide a separate Part 3 for each Lessor (water right interest holder/landowner).**

Table 1

Irrigation District or other Water Purveyor Name: Cental Oregon Irrigation District

Specify Water Right, Priority Date, point of diversion(s) (POD), place of use, tax lot, gov't lot/DLC, acres to be leased, original use type, certificate page number, and any previous lease.

If not enough room below, you may add rows (see instructions) or create a spreadsheet/table (matching Table 1) and attach. Any attached table should include reference to the Lessor.

| Water Right # | Priority Date | POD # | Twp | Rng | Sec | Q-Q | Tax Lot | Gov't Lot/DLC # | Acres | Use | Page # | Previous Lease # |
|---------------|---------------|-------|------|------|-----|-------|---------|-----------------|-------|-------|--------|------------------|
| 83571 | 10/31/1990 | 11 | 15 S | 13 E | 17 | NE SE | 3102 | | 2.1 | Irrig | 25 | IL-1130 |
| 83571 | 10/31/1990 | 11 | 15 S | 13 E | 17 | SE SE | 3102 | | 9.0 | Irrig | 25 | IL-1130 |
| | | | | | | | | | | | | |
| | | | | | | | | | | | | |

Any additional information about the right:

Farm Deferral Tax Status: Counties make the determination of whether a property qualifies for the farm use assessment without consideration of whether the lands have an associated water right which is leased instream. If you have questions regarding the farm use assessment you should contact your local county assessor. You should contact your County for any weed ordinance and management requirements.

The undersigned declare:

1. I/We agree during the term of this lease to suspend use of water allowed under the water right(s) involved in the lease as well as and any other appurtenant primary or supplemental water right(s); and
2. I/We certify are the lessor(s) (water right interest holder) of the water right(s) in Table 1. If not the deeded land owner, I/we have obtained consent from the deeded land owner, and/or have provided documentation of authorization to pursue the instream lease; and
3. I/We affirm that the information in this application is true and accurate.

David Gaines Date: 3/14/19
Signature of Lessor

Printed name (and title): David Gaines Business name, if applicable: Stonehenge on the Rim Association
Mailing Address (with state and zip): 1232 SW Rimrock Way, Redmond, OR 97756
Phone number (include area code): 541-923-1427 **E-mail address: _____

Received by OWRD

MAR 05 2019

Salem, OR

EXHIBIT C

**Deschutes River Conservancy
Instream Leasing Program**

**Policy Concerning Weeds & Instream Leases
Information on Farm Deferral & Lease Payment**

The Deschutes River Conservancy is dedicated to restoring stream flow and improving water quality in the Deschutes Basin; land stewardship is a component of these goals.

Weed Policy

The DRC expects participants in the Leasing Program will continue to exercise agricultural best management practices on lands enrolled in the Program, particularly with respect to the control of noxious and/or nuisance weeds. Failure to control weeds on leased acres may result in exclusion from Program compensation.

Information and Resources Attached

Farm Deferral Notice

Instream leasing is a beneficial use that protects your water right from forfeiture and allows for compensation for this instream use, but please note that it does not automatically protect against loss of farm use special assessment. Exclusive Farm Use (EFU) zoned lands may still require at least minimal use with the intent to make a profit. It is the landowner's responsibility to know their tax assessment status and qualifying uses.

Information and Resources Attached

Donated Leases: One year and multi-year leases of less than 10 acres, leases with public entities, leases submitted after the due date, and leases with verified weed complaints are not paid a per acre or per acre-foot rate by the DRC.

I, David Gaines understand the DRC weed policy and have
Print Name
been informed about farm deferral and donations.

Received by OWRD

MAR 05 2019

Salem, OR

Signature: David Gaines Date: 1/10/18

This form must be signed and returned with state lease form.

12/19/2017

Business Registry Business Name Search

MAR 05 2019

OREGON SECRETARY OF STATE
► Corporation Division

HOME

Salem, OR

business information center **business name search** oregon business guide
 referral list business registry/renewal forms/fees notary public
 uniform commercial code uniform commercial code search documents & data services



Business Name Search

New Search

Printer Friendly

Business Entity Data

12-19-2017
07:06

| Registry Nbr | Entity Type | Entity Status | Jurisdiction | Registry Date | Next Renewal Date | Renewal Due? |
|-----------------|---|---------------|--------------|---------------|-------------------|--------------|
| 716112-80 | DNP | ACT | OREGON | 10-18-1999 | 10-18-2018 | |
| Entity Name | STONEHEDGE ON THE RIM ASSOCIATION, INC. | | | | | |
| Foreign Name | | | | | | |
| Non Profit Type | MUTUAL BENEFIT | | | | | |

New Search

Printer Friendly

Associated Names

| | | | | | | |
|--------|---------------------|-----------------------------|-------|---------|--------------------------|--|
| Type | PPB | PRINCIPAL PLACE OF BUSINESS | | | | |
| Addr 1 | 1156 SW RIMROCK WAY | | | | | |
| Addr 2 | | | | | | |
| CSZ | REDMOND | OR | 97756 | Country | UNITED STATES OF AMERICA | |

Please click [here](#) for general information about registered agents and service of process.

| | | | | | | |
|-----------|--------------------------------|-------------------------|------------|------------|--------------------------|--|
| Type | AGT | REGISTERED AGENT | Start Date | 05-22-2017 | Resign Date | |
| Of Record | 1254220-97 | VF REGISTERED AGENT LLC | | | | |
| Addr 1 | 17355 SW BOONES FERRY RD STE A | | | | | |
| Addr 2 | | | | | | |
| CSZ | LAKE OSWEGO | OR | 97035 | Country | UNITED STATES OF AMERICA | |

| | | | | | | |
|--------|--------------------------|-----------------|-------|---------|--------------------------|--|
| Type | MAL | MAILING ADDRESS | | | | |
| Addr 1 | & VIAL FOTHERINGHAM LLP | | | | | |
| Addr 2 | 17355 SW BOONES FERRY RD | | | | | |
| CSZ | LAKE OSWEGO | OR | 97035 | Country | UNITED STATES OF AMERICA | |

| | | | | | | | |
|--------|---------------------|-----------|-------|---------|--------------------------|-------------|--|
| Type | PRE | PRESIDENT | | | | Resign Date | |
| Name | DAVID | GAINES | | | | | |
| Addr 1 | 1156 SW RIMROCK WAY | | | | | | |
| Addr 2 | | | | | | | |
| CSZ | REDMOND | OR | 97756 | Country | UNITED STATES OF AMERICA | | |

| | | | | | |
|--------|---------------------|----------|-------|-------------|--------------------------|
| Type | SEC SECRETARY | | | Resign Date | |
| Name | BRENDA | JEFFRIES | | | |
| Addr 1 | 1156 SW RIMROCK WAY | | | | |
| Addr 2 | | | | | |
| CSZ | REDMOND | OR | 97756 | Country | UNITED STATES OF AMERICA |

[New Search](#) [Printer Friendly](#) [Name History](#)

| Business Entity Name | Name Type | Name Status | Start Date | End Date |
|---|-----------|-------------|------------|----------|
| STONEHEDGE ON THE RIM ASSOCIATION, INC. | EN | CUR | 10-18-1999 | |

Please read before ordering Copies.

[New Search](#) [Printer Friendly](#) [Summary History](#)

| Image Available | Action | Transaction Date | Effective Date | Status | Name/Agent Change | Dissolved By |
|-----------------|-------------------------------------|------------------|----------------|--------|-------------------|------------------|
| | AMENDED ANNUAL REPORT | 10-12-2017 | | FI | | |
| | AMNDMT TO ANNUAL RPT/INFO STATEMENT | 05-22-2017 | | FI | Agent | |
| | REINSTATEMENT AMENDED | 02-11-2017 | | FI | | |
| | ADMINISTRATIVE DISSOLUTION | 12-16-2016 | | SYS | | |
| | NOTICE LATE ANNUAL | 10-20-2016 | | SYS | | |
| | AMENDED ANNUAL REPORT | 10-27-2015 | | FI | | |
| | NOTICE LATE ANNUAL | 10-23-2015 | | SYS | | |
| | AMENDED ANNUAL REPORT | 10-14-2014 | | FI | | Received by OWRD |
| | CHANGE OF REGISTERED AGENT/ADDRESS | 01-02-2014 | | FI | | MAR 05 2019 |
| | CHANGE OF MAILING ADDRESS | 12-31-2013 | | FI | | Salem, OR |
| | AMENDED ANNUAL REPORT | 09-19-2013 | | FI | | |
| | AMENDED ANNUAL REPORT | 10-15-2012 | | FI | | |
| | AMENDED ANNUAL REPORT | 10-06-2011 | | FI | | |
| | AMENDED ANNUAL REPORT | 10-15-2010 | | FI | | |
| | AMENDED ANNUAL REPORT | 10-06-2009 | | FI | | |
| | AMENDED ANNUAL REPORT | 10-21-2008 | | FI | | |

Part 3 of 4 – Place of Use – Lessor Information and Signatures

**Complete Table 1 Identify water right(s) proposed to be leased instream
Provide a separate Part 3 for each Lessor (water right interest holder/landowner)**

Table 1

Irrigation District or other Water Purveyor Name: Cental Oregon Irrigation District

Specify Water Right, Priority Date, point of diversion(s) (POD), place of use, tax lot, gov't lot/DLC, acres to be leased, original use type, certificate page number, and any previous lease.
If not enough room below, you may add rows (see instructions) or create a spreadsheet/table (matching Table 1) and attach.
Any attached table should include reference to the Lessor.

| Water Right # | Priority Date | POD # | Twp | Rng | Sec | Q-Q | Tax Lot | Gov't Lot/DLC # | Acres | Use | Page # | Previous Lease # |
|---------------|---------------|-------|------|------|-----|-------|---------|-----------------|-------|-------|--------|------------------|
| 83571 | 10/31/1990 | 11 | 17 S | 12 E | 15 | SE SW | 800 | | 3.5 | Irrig | 43 | IL-1215 |
| | | | | | | | | | | | | |
| | | | | | | | | | | | | |

Any additional information about the right: _____

Farm Deferral Tax Status: Counties make the determination of whether a property qualifies for the farm use assessment without consideration of whether the lands have an associated water right which is leased instream. If you have questions regarding the farm use assessment you should contact your local county assessor. You should contact your County for any weed ordinance and management requirements.

The undersigned declare:

1. I/We agree during the term of this lease to suspend use of water allowed under the water right(s) involved in the lease as well as and any other appurtenant primary or supplemental water right(s); and
2. I/We certify are the lessor(s) (water right interest holder) of the water right(s) in Table 1. If not the deeded land owner, I/we have obtained consent from the deeded land owner and/or have provided documentation of authorization to pursue the instream lease; and
3. I/We affirm that the information in this application is true and accurate.

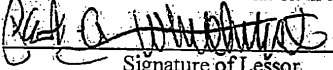
 Date: 2-1-18
Signature of Lessor

Printed name (and title): Patricia Whitehurst Business name, if applicable: _____
Mailing Address (with state and zip): 63205 Anika Ln. Bend, OR 97701
Phone number (include area code): 541-382-2557 **E-mail address: _____

Received by OWRD
MAR 05 2019
Salem, OR

EXHIBIT C

Received by OWRD

**Deschutes River Conservancy
Instream Leasing Program**

MAR 05 2019

**Policy Concerning Weeds & Instream Leases
Information on Farm Deferral & Lease Payment**

Salem, OR

The Deschutes River Conservancy is dedicated to restoring stream flow and improving water quality in the Deschutes Basin; land stewardship is a component of these goals.

Weed Policy

The DRC expects participants in the Leasing Program will continue to exercise agricultural best management practices on lands enrolled in the Program, particularly with respect to the control of noxious and/or nuisance weeds. Failure to control weeds on leased acres may result in exclusion from Program compensation.

Information and Resources Attached

Farm Deferral Notice

Instream leasing is a beneficial use that protects your water right from forfeiture and allows for compensation for this instream use, but please note that it does not automatically protect against loss of farm use special assessment. Exclusive Farm Use (EFU) zoned lands may still require at least minimal use with the intent to make a profit. It is the landowner's responsibility to know their tax assessment status and qualifying uses.

Information and Resources Attached

Donated Leases: One year and multi-year leases of less than 10 acres, leases with public entities, leases submitted after the due date, and leases with verified weed complaints are not paid a per acre or per acre-foot rate by the DRC.

I, Past Whitehorst understand the DRC weed policy and have
Print Name
been informed about farm deferral and donations.

Signature: Past Whitehorst Date: 2-1-18

This form must be signed and returned with state lease form.

Part 3 of 4 – Place of Use – Lessor Information and Signatures

**Complete Table 1 Identify water right(s) proposed to be leased instream
Provide a separate Part 3 for each Lessor (water right interest holder/landowner)**

Table 1

| Irrigation District or other Water Purveyor Name: Cental Oregon Irrigation District | | | | | | | | | | | | | |
|--|---------------|-------|------|------|-----|-------|---------|-----------------|-------|------|--------|------------------|--|
| Specify Water Right, Priority Date, point of diversion(s) (POD), place of use, tax lot, gov't lot/DLC, acres to be leased, original use type, certificate page number, and any previous lease. | | | | | | | | | | | | | |
| If not enough room below, you may add rows (see instructions) or create a spreadsheet/table (matching Table 1) and attach. Any attached table should include reference to the Lessor. | | | | | | | | | | | | | |
| Water Right # | Priority Date | POD # | Twp | Rng | Sec | Q-Q | Tax Lot | Gov't Lot/DLC # | Acres | Use | Page # | Previous Lease # | |
| 83571 | 10/31/1990 | 11 | 15 S | 13 E | 19 | NE NW | 503 | | 25.5 | Irig | 26 | IL-1469 | |
| | | | | | | | | | | | | | |
| | | | | | | | | | | | | | |
| Any additional information about the right: _____ | | | | | | | | | | | | | |
| Farm Deferral Tax Status: Counties make the determination of whether a property qualifies for the farm use assessment without consideration of whether the lands have an associated water right which is leased instream. If you have questions regarding the farm use assessment you should contact your local county assessor. You should contact your County for any weed ordinance and management requirements. | | | | | | | | | | | | | |

The undersigned declare:

- I/We agree during the term of this lease to suspend use of water allowed under the water right(s) involved in the lease as well as any other appurtenant primary or supplemental water right(s); and
- I/We certify are the lessor(s) (water right interest holder) of the water right(s) in Table 1. If not the deeded land owner, I/we have obtained consent from the deeded land owner and/or have provided documentation of authorization to pursue the instream lease; and
- I/We affirm that the information in this application is true and accurate.

Gary D. Wiley Date: 12/8/17
Signature of Lessor

Printed name (and title): Gary Wiley Business name, if applicable: _____
Mailing Address (with state and zip): 1306 Whiteley Rd. Walla Walla, WA 99362
Phone number (include area code): 509-540-7941 **E-mail address: gnnwiley@gmail.com

Nancy K. Wiley Date: 12/8/17
Signature of Lessor

Printed name (and title): Nancy Wiley Business name, if applicable: _____
Mailing Address (with state and zip): 1306 Whiteley Rd. Walla Walla, WA 99362
Phone number (include area code): 509-540-7941 **E-mail address: gnnwiley@gmail.com

Received by OWRD

MAR 05 2019

Salem, OR

EXHIBIT C

**Deschutes River Conservancy
Instream Leasing Program**

**Policy Concerning Weeds & Instream Leases
Information on Farm Deferral & Lease Payment**

The Deschutes River Conservancy is dedicated to restoring stream flow and improving water quality in the Deschutes Basin; land stewardship is a component of these goals.

Weed Policy

The DRC expects participants in the Leasing Program will continue to exercise agricultural best management practices on lands enrolled in the Program, particularly with respect to the control of noxious and/or nuisance weeds. Failure to control weeds on leased acres may result in exclusion from Program compensation.

Information and Resources Attached

Farm Deferral Notice

Instream leasing is a beneficial use that protects your water right from forfeiture and allows for compensation for this instream use, but please note that it does not automatically protect against loss of farm use special assessment. Exclusive Farm Use (EFU) zoned lands may still require at least minimal use with the intent to make a profit. It is the landowner's responsibility to know their tax assessment status and qualifying uses.

Information and Resources Attached

Donated Leases: One year and multi-year leases of less than 10 acres, leases with public entities, leases submitted after the due date, and leases with verified weed complaints are not paid a per acre or per acre-foot rate by the DRC.

I, Gary D. Wiley ^{Nancy K. Wiley} understand the DRC weed policy and have
Print Name
been informed about farm deferral and donations.

Received by OWRD

MAR 05 2019

Salem, OR

Signature: Gary D. Wiley Nancy K. Wiley Date: 12/8/17

This form must be signed and returned with state lease form.

Part 3 of 4 – Place of Use – Lessor Information and Signatures

**Complete Table 1 Identify water right(s) proposed to be leased instream
Provide a separate Part 3 for each Lessor (water right interest holder/landowner)**

Table 1

Irrigation District or other Water Purveyor Name: Cental Oregon Irrigation District

Specify Water Right, Priority Date, point of diversion(s) (POD), place of use, tax lot, gov't lot/DLC, acres to be leased, original use type, certificate page number, and any previous lease.

If not enough room below, you may add rows (see instructions) or create a spreadsheet/table (matching Table 1) and attach.

Any attached table should include reference to the Lessor.

| Water Right # | Priority Date | POD # | Twp | Rng | Sec | Q-Q | Tax Lot | Gov't Lot/DLC # | Acres | Use | Page # | Previous Lease # |
|---------------|---------------|-------|------|------|-----|-------|---------|-----------------|-------|-------|--------|------------------|
| 83571 | 10/31/1990 | 11 | 15 S | 13 E | 18 | SE SW | 2303 | | 0.55 | Irrig | 26 | IL-1590 |
| 83571 | 10/31/1990 | 11 | 15 S | 13 E | 18 | SE SW | 2309 | | 0.43 | Irrig | 26 | IL-1590 |
| | | | | | | | | | | | | |

Any additional information about the right:

Farm Deferral Tax Status: Counties make the determination of whether a property qualifies for the farm use assessment without consideration of whether the lands have an associated water right which is leased instream. If you have questions regarding the farm use assessment you should contact your local county assessor. You should contact your County for any weed ordinance and management requirements.

The undersigned declare:

1. I/We agree during the term of this lease to suspend use of water allowed under the water right(s) involved in the lease as well as any other appurtenant primary or supplemental water right(s); and
2. I/We certify are the lessor(s) (water right interest holder) of the water right(s) in Table 1. If not the deeded land owner, I/we have obtained consent from the deeded land owner and/or have provided documentation of authorization to pursue the instream lease; and
3. I/We affirm that the information in this application is true and accurate.



Date: 2-13-18

Signature of Lessor

Printed name (and title): Juanita Ryan Business name, if applicable: Wings Family Limited Partnership

Mailing Address (with state and zip): 3315 N Canal Blvd, Redmond, OR 97756

Phone number (include area code): 541-771-4700 **E-mail address: _____

Received by OWRD

MAR 05 2019

Salem, OR

EXHIBIT C

**Deschutes River Conservancy
Instream Leasing Program**

**Policy Concerning Weeds & Instream Leases
Information on Farm Deferral & Lease Payment**

The Deschutes River Conservancy is dedicated to restoring stream flow and improving water quality in the Deschutes Basin; land stewardship is a component of these goals.

Weed Policy

The DRC expects participants in the Leasing Program will continue to exercise agricultural best management practices on lands enrolled in the Program, particularly with respect to the control of noxious and/or nuisance weeds. Failure to control weeds on leased acres may result in exclusion from Program compensation.

Information and Resources Attached

Farm Deferral Notice

Instream leasing is a beneficial use that protects your water right from forfeiture and allows for compensation for this instream use, but please note that it does not automatically protect against loss of farm use special assessment. Exclusive Farm Use (EFU) zoned lands may still require at least minimal use with the intent to make a profit. It is the landowner's responsibility to know their tax assessment status and qualifying uses.

Information and Resources Attached

Donated Leases: One year and multi-year leases of less than 10 acres, leases with public entities, leases submitted after the due date, and leases with verified weed complaints are not paid a per acre or per acre-foot rate by the DRC.

I, Juanita Ryan understand the DRC weed policy and have
Print Name
been informed about farm deferral and donations.

Signature: Juanita Ryan Date: 2-13-18

Received by OWRD

This form must be signed and returned with state lease form.

MAR 05 2019

Salem, OR

MAR 05 2019

Salem, OR

OREGON SECRETARY OF STATE
Corporation Division

HOME
 business information center business name search oregon business guide
 referral list business registry/renewal forms/fees notary public
 uniform commercial code uniform commercial code search documents & data services

Business Name Search

New Search Printer Friendly

Business Entity Data

02-07-2018
07:44

| Registry Nbr | Entity Type | Entity Status | Jurisdiction | Registry Date | Next Renewal Date | Renewal Due? |
|--------------|--------------------------------------|---------------|--------------|---------------|-------------------|--------------|
| 581038-89 | DLP | ACT | OREGON | 06-19-1997 | 06-19-2018 | |
| Entity Name | THE WINGS FAMILY LIMITED PARTNERSHIP | | | | | |
| Foreign Name | | | | | | |

New Search Printer Friendly

Associated Names

| Type | ORK RECORDS OFFICE | | | | | |
|--------|--------------------|----|-------|---------|--------------------------|--|
| Addr 1 | 3315 N CANAL BLVD | | | | | |
| Addr 2 | | | | | | |
| CSZ | REDMOND | OR | 97756 | Country | UNITED STATES OF AMERICA | |

Please click [here](#) for general information about registered agents and service of process.

| Type | AGT REGISTERED AGENT | | | Start Date | 07-02-2013 | Resign Date |
|--------|----------------------|----|-------|------------|--------------------------|-------------|
| Name | JUANITA | F | RYAN | | | |
| Addr 1 | 3315 N CANAL BLVD | | | | | |
| Addr 2 | | | | | | |
| CSZ | REDMOND | OR | 97756 | Country | UNITED STATES OF AMERICA | |

| Type | MAL MAILING ADDRESS | | | | | |
|--------|---------------------|----|-------|---------|--------------------------|--|
| Addr 1 | 3315 N CANAL BLVD | | | | | |
| Addr 2 | | | | | | |
| CSZ | REDMOND | OR | 97756 | Country | UNITED STATES OF AMERICA | |

| Type | GNP GENERAL PARTNER | | | Resign Date | |
|--------|---------------------|----|-------|-------------|--------------------------|
| Name | JUANITA | F | RYAN | | |
| Addr 1 | 3315 N CANAL BLVD | | | | |
| Addr 2 | | | | | |
| CSZ | REDMOND | OR | 97756 | Country | UNITED STATES OF AMERICA |

New Search Printer Friendly

Name History

| Business Entity Name | Name Type | Name Status | Start Date | End Date |
|----------------------|-----------|-------------|------------|----------|
| | | | | |





THE WINGS FAMILY LIMITED PARTNERSHIP

EN

CUR

06-19-1997

Please read before ordering Copies.[New Search](#)[Printer Friendly](#)**Summary History**

| Image Available | Action | Transaction Date | Effective Date | Status | Name/Agent Change | Dissolved By |
|--|------------------------------------|------------------|----------------|--------|-------------------|------------------|
|  | AMENDED ANNUAL REPORT | 06-02-2017 | | FI | | |
|  | AMENDED ANNUAL REPORT | 05-03-2016 | | FI | | |
| | ANNUAL REPORT | 07-06-2015 | | FI | | |
| | NOTICE LATE ANNUAL | 06-26-2015 | | SYS | | |
| | ANNUAL REPORT | 05-20-2014 | | FI | | |
|  | CERTIFICATE OF AMENDMENT | 04-24-2014 | | FI | | |
|  | AMENDED ANNUAL REPORT | 07-02-2013 | | FI | Agent | |
| | NOTICE LATE ANNUAL | 06-21-2013 | | SYS | | |
|  | AMENDED ANNUAL REPORT | 06-19-2012 | | FI | Agent | |
| | ANNUAL REPORT PAYMENT | 05-09-2011 | 05-06-2011 | SYS | | |
| | ANNUAL REPORT PAYMENT | 05-24-2010 | 05-21-2010 | SYS | | |
| | ANNUAL REPORT PAYMENT | 05-15-2009 | 05-14-2009 | SYS | | |
| | ANNUAL REPORT PAYMENT | 05-13-2008 | 05-12-2008 | SYS | | |
| | ANNUAL REPORT PAYMENT | 05-14-2007 | 05-11-2007 | SYS | | Received by OWRD |
| | CHANGE OF MAILING ADDRESS | 05-15-2006 | | FI | | MAR 05 2019 |
| | ANNUAL REPORT PAYMENT | 05-12-2006 | 05-11-2006 | SYS | | Salem, OR |
| | CHANGE OF REGISTERED AGENT/ADDRESS | 09-15-2005 | | FI | | |
| | ANNUAL REPORT PAYMENT | 05-06-2005 | 05-05-2005 | SYS | | |
| | ANNUAL REPORT PAYMENT | 05-07-2004 | | SYS | | |
| | ANNUAL REPORT PAYMENT | 05-13-2003 | | SYS | | |
| | ANNUAL REPORT PAYMENT | 05-15-2002 | | SYS | | |
| | ANNUAL REPORT PAYMENT | 05-23-2001 | | SYS | | |

Part 4 of 4 – Water Right and Instream Use Information

Use a separate Part 4 for each water right to be leased instream

Table 2

Use Table 2 to illustrate the totals for the water right proposed to be leased instream (based on Part 3 of 4) Water Right # 83571

Total rate and volume by priority date, POD, use and acreage as appropriate considering the right to be leased. If not enough room below, you may add rows (see instructions) or create a spreadsheet (matching Table 2 and clearly labeled) and attach.
(cfs = cubic feet per second and af = acre-feet)

| Priority Date | POD # | Use | Acre's | Other Information (such as conditions/limitations on the right) | Rate (cfs) | Volume (af) |
|---------------|-------|-------|--------|---|------------|-------------|
| 10/31/1900 | 11 | Irrig | 59.48 | Season 1 Rate / Total Volume | 0.679 | 561.28 |
| 10/31/1900 | 11 | Irrig | 59.48 | Season 2 Rate | 0.926 | |
| 10/31/1900 | 11 | Irrig | 59.48 | Season 3 Rate | 1.262 | |
| 12/02/1907 | 11 | Irrig | 59.48 | Season 3 Rate | 0.506 | |

Total af from storage, if applicable: AF or N/A

If the POD is not described on the certificate or, if there is more than one POD listed on the certificate, then the specific POD must be described:

Table 3

| | | |
|--|--|---|
| Instream Use created by the lease | River Basin: <u>Deschutes</u> | River/Stream Name: <u>Deschutes River, tributary to Columbia River</u> |
| Proposed Instream Reach: <input checked="" type="checkbox"/> A reach typically begins at the POD and ends at the mouth of the source stream: From the POD _____ to <u>Lake Billy Chinook</u> | Or Proposed Instream Point: <input type="checkbox"/> Instream use protected at the POD | |

OR Please check this box if you are not sure of the proposed reach and want water to be protected within a reach below the POD, if possible. If no reach is identified or the above box is not checked, and there is only one POD listed on the water right, the lease may be processed to be protected at the POD.)

Instream Portion: May not exceed the maximum rate/volume for the right (identified in Table 2)

Use the table 3 to illustrate the instream rate, volume and instream period by priority date, POD, Use and acreage, as appropriate. If not enough room below, you may add rows (see instructions) or create a spreadsheet (clearly labeled and matching the below portion of Table 3) and attach.

| Priority date | POD # | Use | Acre's | Proposed Instream Period | Instream Rate (cfs) | Total instream volume (af) |
|---------------|-------|-------|--------|------------------------------|---------------------|----------------------------|
| 10/31/1900 | 11 | Irrig | 59.48 | Season 1 Rate / Total Volume | 0.409 | 324.20 |
| 10/31/1900 | 11 | Irrig | 59.48 | Season 2 Rate | 0.545 | |
| 10/31/1900 | 11 | Irrig | 59.48 | Season 3 Rate | 1.010 | |

OR Please check this box if you are not sure of the proposed rate, volume and instream period. As part of its review process, the Department will identify the appropriate instream rate, volume and period considering the water right(s) being leased and instream benefits.

Yes N/A **Conditions to avoid enlargement or injury to other water rights, if any, or other limitations:** list here The instream flow will be allocated on a daily average basis up to the described rate from April 1 through October 26

Note: The Department may identify additional conditions to prevent injury and/or enlargement.

Any additional information about the proposed instream use: Lease Instream for Mitigation Project

MAR 05 2019

Salem, OR



Oregon Water Resources Department
Central Oregon Irrigation District

Calculator for Certificate 83571

- [Main](#) [Help](#)
- [Return](#) [Contact Us](#)

Revised: 11/29/2017

This calculator is primarily designed to facilitate the calculation of how much water may be protected instream through instream leases and transfers. However, the calculator can also be used to determine the rate and duty associated with other transfers and cancellations. For questions regarding its use, please contact WRD_DL_instream@oregon.gov.

Enter Total Number of Acres Involved from POD #1 (CO Canal)

Enter Total Number of Acres Involved from POD #11 (North Canal, also known as PB Canal)

Rate and duty for the acres by which the water right will be reduced by at the Point of Diversion (POD).

| POD #1 | October 31, 1900 | December 2, 1907 | Combined |
|---------------------|------------------|------------------|----------|
| Season 1 Rate (CFS) | 0.000 | | |
| Season 2 Rate (CFS) | 0.000 | | |
| Season 3 Rate (CFS) | 0.000 | 0.000 | 0.000 |
| Duty (AF) | | | 0.00 |

| POD #11 | October 31, 1900 | December 2, 1907 | Combined |
|---------------------|------------------|------------------|----------|
| Season 1 Rate (CFS) | 0.679 | | |
| Season 2 Rate (CFS) | 0.926 | | |
| Season 3 Rate (CFS) | 1.262 | 0.506 | 1.768 |
| Duty (AF) | | | 561.28 |

| Name | ac |
|--------------|--------------|
| DoffB | 0.8 |
| Gilbert1 | 1.2 |
| Gilbert2 | 0.21 |
| Gross | 1.3 |
| Klinko | 0.7 |
| Leithausor | 3.4 |
| Mackenzie | 1.6 |
| Mole1 | 2.3 |
| Mole2 | 2.7 |
| Ni Real | 2.66 |
| Palmer | 0.12 |
| St. Charles | 1.4 |
| Stanhope1 | 2.1 |
| Stanhope2 | 9.01 |
| Whitehurst | 3.5 |
| Wiley | 25.5 |
| Wings1 | 0.55 |
| Wings2 | 0.43 |
| Total | 59.48 |

The transmission loss associated with this right is not transferable or protectable instream. The following tables show the amount of water that is protectable for Instream Leases and Instream Transfers, under the October 31, 1900 priority date. (Please contact the Department if you prefer to protect water instream under the combined October 31, 1900 and December 2, 1907 priority dates.) To prevent enlargement and injury, the instream use has been modified from the authorized season of April 1 through October 31, to April 1 through October 26.

| From POD #11 to Lake Billy Chinook | |
|------------------------------------|--------|
| Season 1 Rate (CFS) | 0.409 |
| Season 2 Rate (CFS) | 0.545 |
| Season 3 Rate (CFS) | 1.010 |
| Maximum Volume (AF) | 324.20 |

Received by OWRD

MAR 05 2019

Salem, OR

**DESCHUTES COUNTY
SEC.26 T16S R12E**

Received by OWRD

SCALE - 1" = 400'

MAR 05 2019



Salem, OR

SW 1/4 OF THE NW 1/4

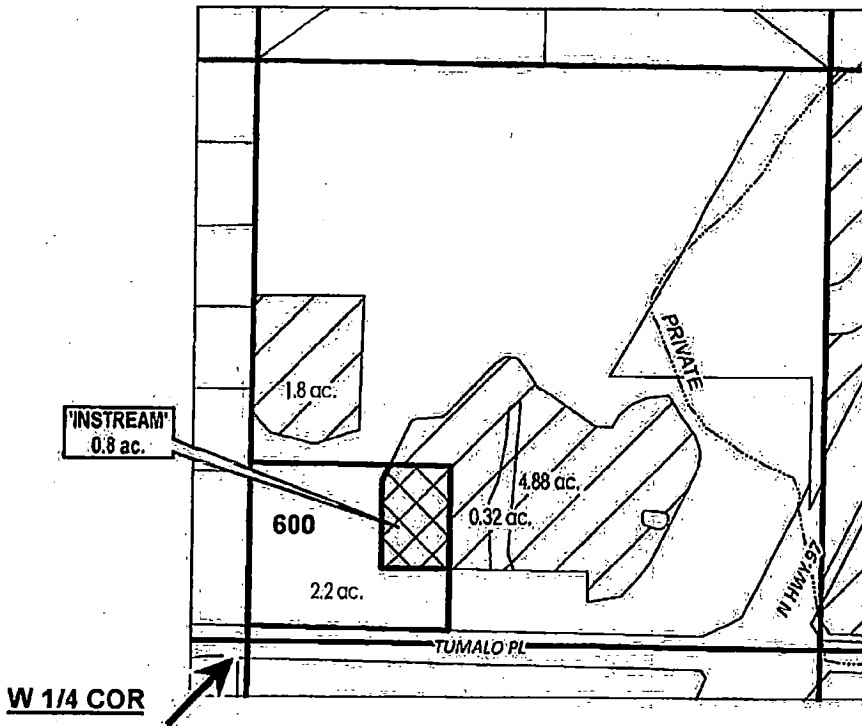

| | |
|-------|-------------------------|
| | EXISTING WATER RIGHTS |
| | INSTREAM LANDS |
| # ac. | PARCELS W/ WATER RIGHTS |



APPLICATION FOR 3 YEAR INSTREAM LEASE

NAME: DIOCESE OF BAKER

TAXLOT #: 600

0.8 ACRES

DATE: 1/29/2018

FILE: I:\TRANSFER\INSTREAM\INSTRM18\161226_SWNW

**DESCHUTES COUNTY
SEC.14 T17S R12E**

Received by OWRD

SCALE - 1" = 400'

MAR 05 2019



Salem, OR

NE 1/4 OF THE NW 1/4

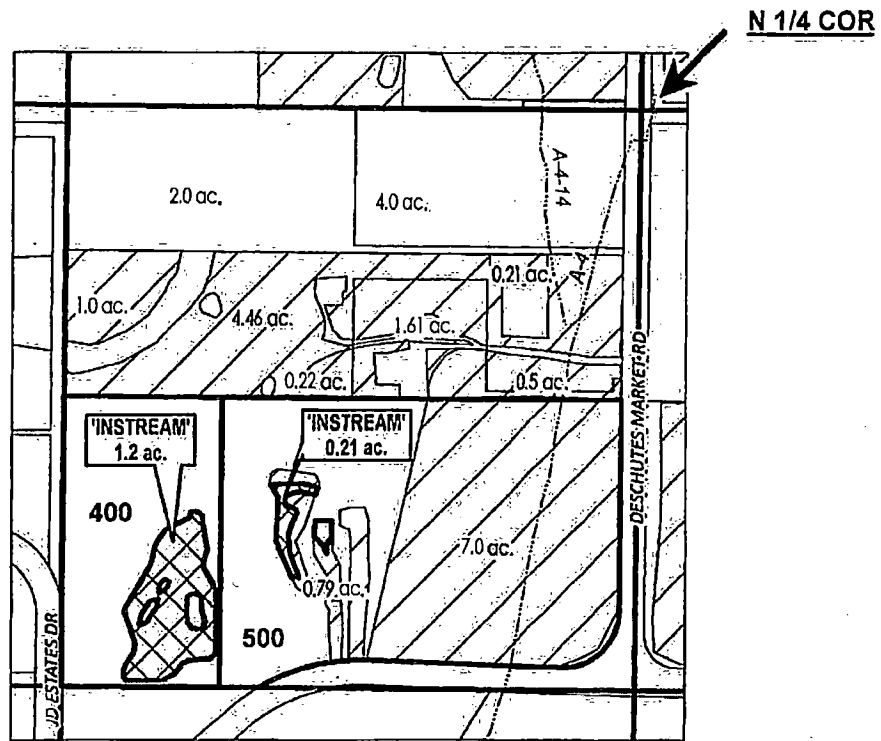

| | |
|-------|-------------------------|
| | EXISTING WATER RIGHTS |
| | INSTREAM LANDS |
| # ac. | PARCELS W/ WATER RIGHTS |



APPLICATION FOR 3 YEAR INSTREAM LEASE

NAME: KERRY & TED GILBERT

TAXLOT #: 400, 500

1.41 ACRES

DATE: 3/7/2018

FILE: I:\TRANSFER\INSTREAM\INSTRM161171214_NENW

**DESCHUTES COUNTY
SEC.13 T15S R12E**

Received by OWRD

SCALE - 1" = 400'

MAR 05 2019



Salem, OR

NW 1/4 OF THE NE 1/4

N 1/4 COR

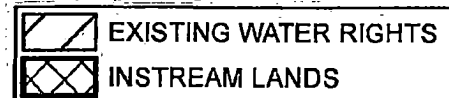
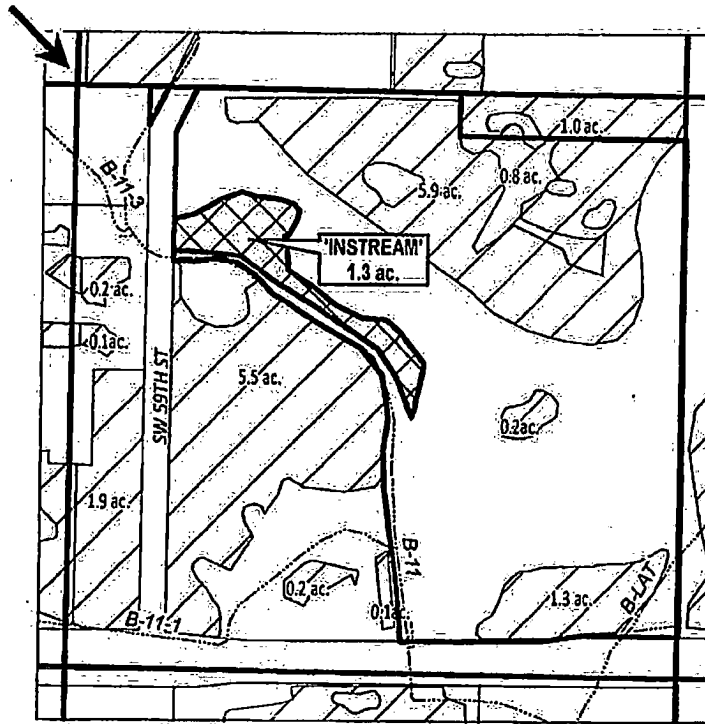

APPLICATION FOR 3 YEAR INSTREAM LEASE

NAME: WILLIAM GOSS

TAXLOT #: 300

1.3 ACRES

DATE: 2/1/2018

FILE: I:\TRANSFER\INSTREAM\INSTRM1813 YR151213_NWNE

**DESCHUTES COUNTY
SEC.17 T14S R13E**

Received by OWRD

SCALE - 1" = 400'

MAR 05 2019



Salem, OR

NW 1/4 OF THE NW 1/4

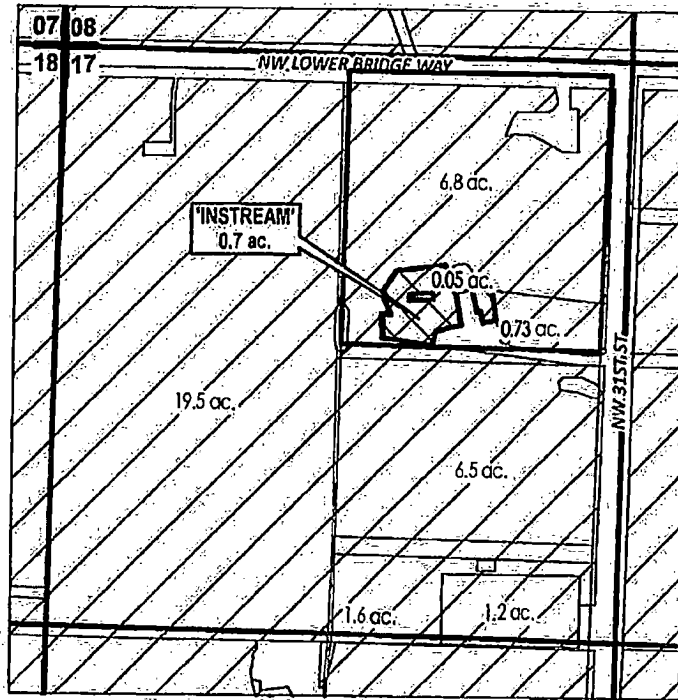

| | |
|--|-----------------------|
| | EXISTING WATER RIGHTS |
| | INSTREAM LANDS |



APPLICATION FOR 3 YEAR INSTREAM LEASE

NAME: PAUL A KLINKO

TAXLOT #: 2100

0.7 ACRES

DATE: 3/8/2018

FILE: I:\TRANSFER\INSTREAM\INSTRM18\14137_NWNW

**DESCHUTES COUNTY
SEC.25 T15S R12E**

Received by OWRD

SCALE - 1" = 400'

MAR 05 2019



SE 1/4 OF THE NW 1/4

Salem, OR

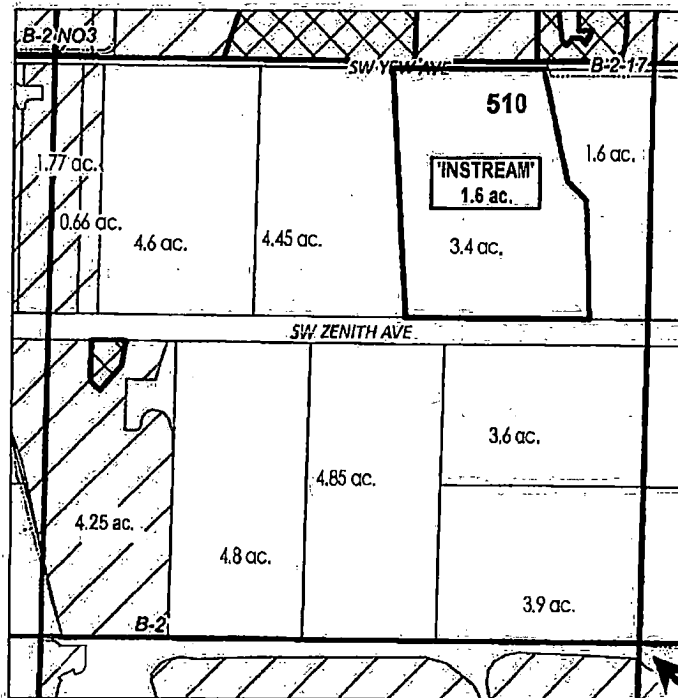

C 1/4 COR

| | |
|-------|-------------------------|
| | EXISTING WATER RIGHTS |
| | INSTREAM LANDS |
| # ac. | PARCELS W/ WATER RIGHTS |



APPLICATION FOR 3 YEAR INSTREAM LEASE

NAME: DAVID & KIM MACKENZIE

TAXLOT #: 510

1.6 ACRES

DATE: 3/22/2018

FILE: I:\TRANSFER\INSTREAM\INSTRM18\151225_SENW_510

**DESCHUTES COUNTY
SEC.07 T15S R13E**

Received by OWRD

SCALE - 1" = 400'

MAR 05 2019



Salem, OR

NE 1/4 OF THE SE 1/4

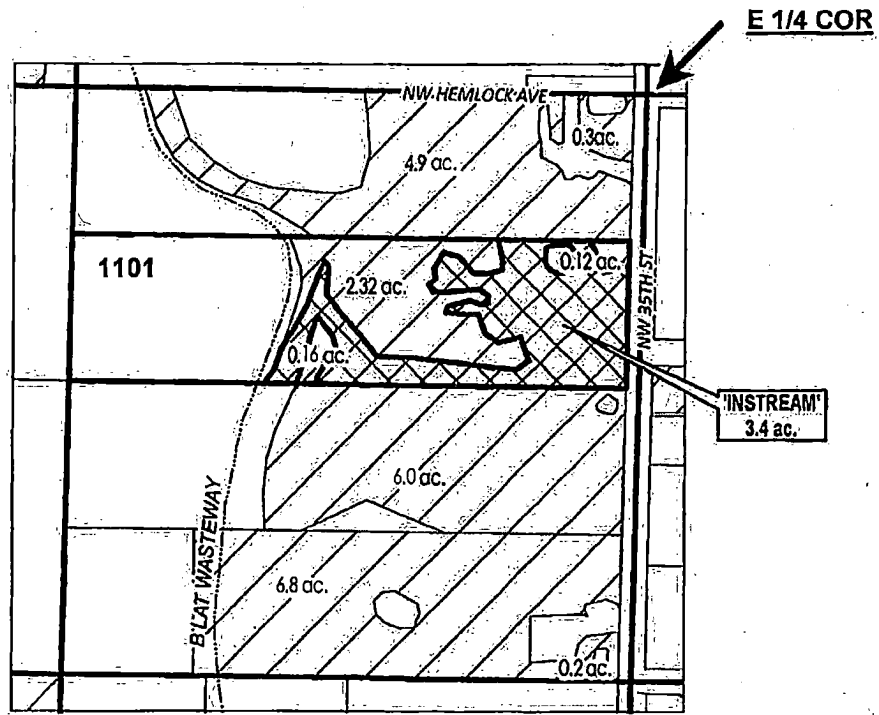

| | |
|--|-----------------------|
| | EXISTING WATER RIGHTS |
| | INSTREAM LANDS |



APPLICATION FOR 3 YEAR INSTREAM LEASE

NAME: MARILYN J LEITHAUSER TRUST

TAXLOT #: 1101

3.4 ACRES

DATE: 3/7/2018

FILE: I:\TRANSFER\INSTREAM\INSTRM18\161307_NESE

**DESCHUTES COUNTY
SEC.13 T14S R13E**

Received by OWRD

SCALE - 1" = 400'

MAR 05 2019



Salem, OR

SE 1/4 OF THE NW 1/4

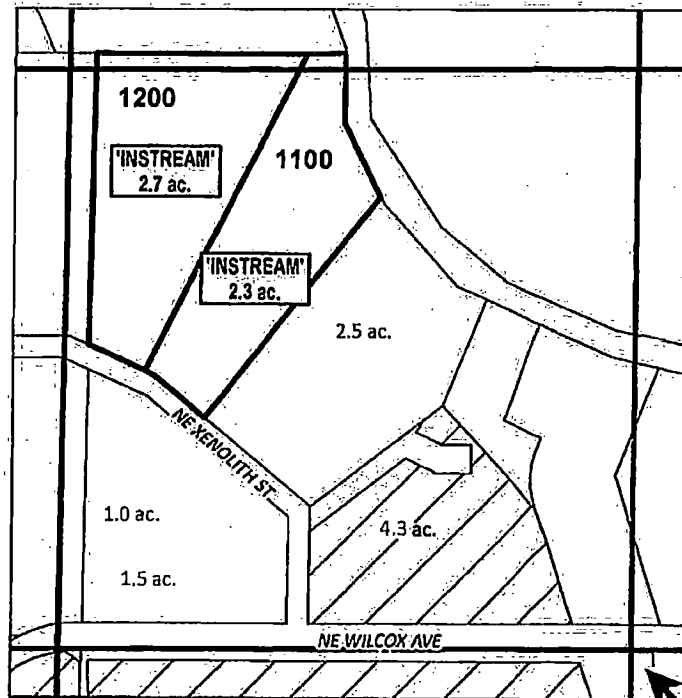

C 1/4 COR

| | |
|-------|-------------------------|
| # ac. | INSTREAM PARCELS |
| # ac. | PARCELS W/ WATER RIGHTS |



APPLICATION FOR 3 YEAR INSTREAM LEASE

NAME: MONA AND HOWARD MOLE

TAXLOT #: 1100, 1200

5.0 ACRES

DATE: 3/7/2018

FILE: I:\TRANSFER\INSTREAM\INSTRM1803YR1141313_SENW

**DESCHUTES COUNTY
SEC.25 T15S R12E**

Received by OWRD

SCALE - 1" = 400'

MAR 05 2019



SW 1/4 OF THE NW 1/4

Salem, OR

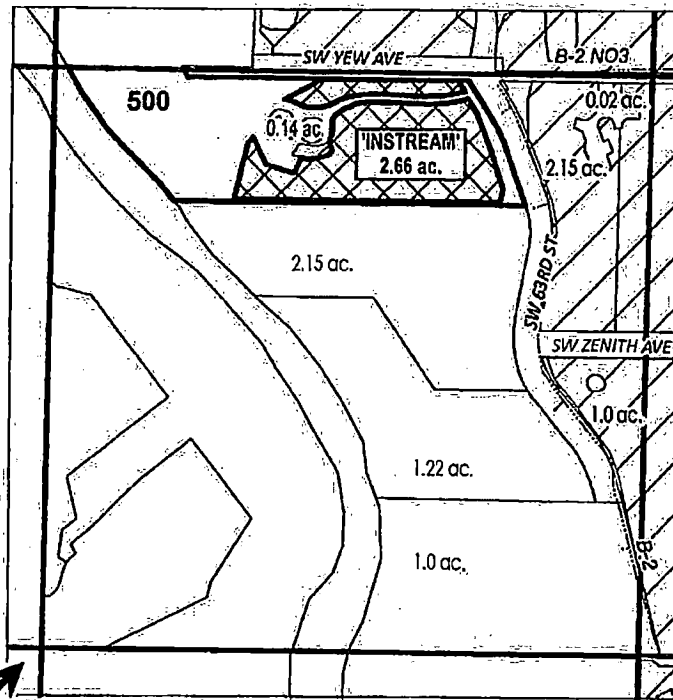

W 1/4 COR

| | |
|--|-------------------------|
| | EXISTING WATER RIGHTS |
| | INSTREAM LANDS |
| | PARCELS W/ WATER RIGHTS |



APPLICATION FOR 3 YEAR INSTREAM LEASE

NAME: MARK & SUSAN NIKIEL

TAXLOT #: 500

2.66 ACRES

DATE: 2/19/2018

FILE: I:\TRANSFER\INSTREAM\INSTRM18\151225_SWNW

**DESCHUTES COUNTY
SEC.02 T17S R12E**

Received by OWRD

SCALE - 1" = 400'

MAR 05 2019



NW 1/4 OF THE SE 1/4

Salem, OR

C 1/4 COR

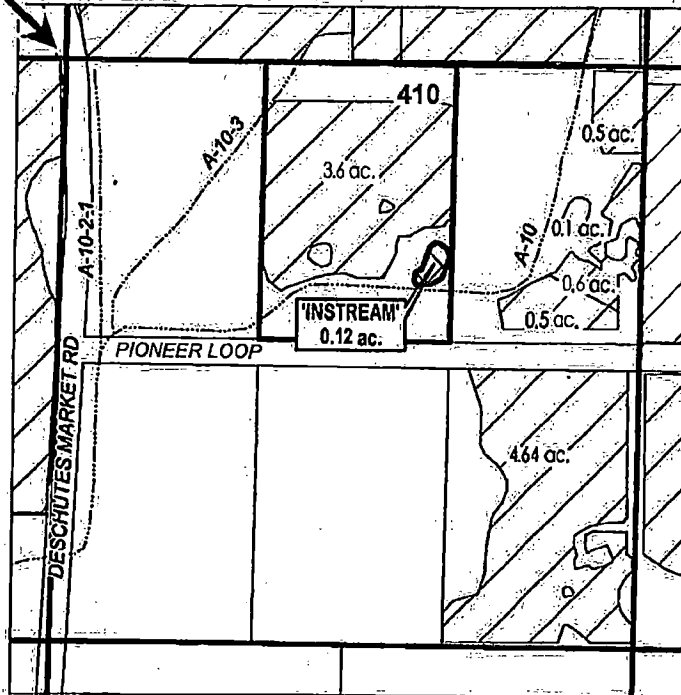

| | |
|-------|-------------------------|
| | EXISTING WATER RIGHTS |
| | INSTREAM LANDS |
| # ac. | PARCELS W/ WATER RIGHTS |



APPLICATION FOR 3 YEAR INSTREAM LEASE

NAME: PALMER FAMILY TRUST

TAXLOT #: 410

0.12 ACRES

DATE: 3/8/2018

FILE: L:\TRANSFER\INSTREAM\INSTRM18171202_NWSE

DESCHUTES COUNTY

SEC.10 T15S R13E

Received by OWRD

SCALE - 1" = 400'

MAR 05 2019



Salem, OR

NE 1/4 OF THE NW 1/4

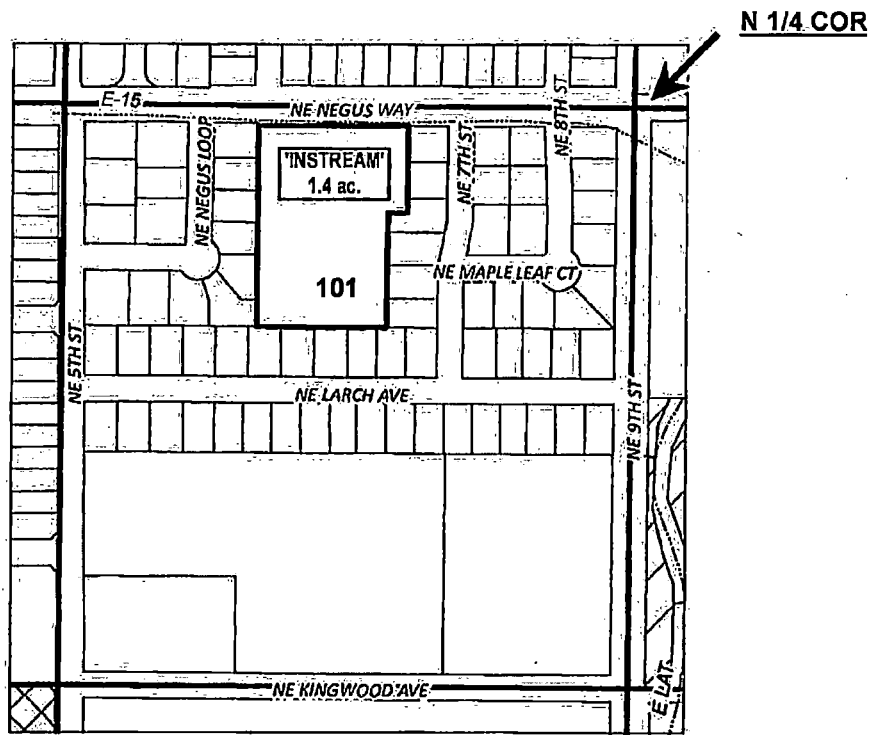

| | |
|-------|-------------------------|
| # ac. | INSTREAM PARCELS |
| # ac. | PARCELS W/ WATER RIGHTS |



APPLICATION FOR 3 YEAR INSTREAM LEASE

NAME: ST. CHARLES HEALTH SYSTEMS, INC

TAXLOT #: 101

1.4 ACRES

DATE: 2/28/2018

FILE: I:\TRANSFER\INSTREAM\INSTRM1813 YR151310_NENW

DESCHUTES COUNTY SEC.17 T15S R13E

Received by OWRD

SCALE - 1" = 400'

MAR 05 2019



Salem, OR

NE 1/4 OF THE SE 1/4, SE 1/4 OF THE SE 1/4

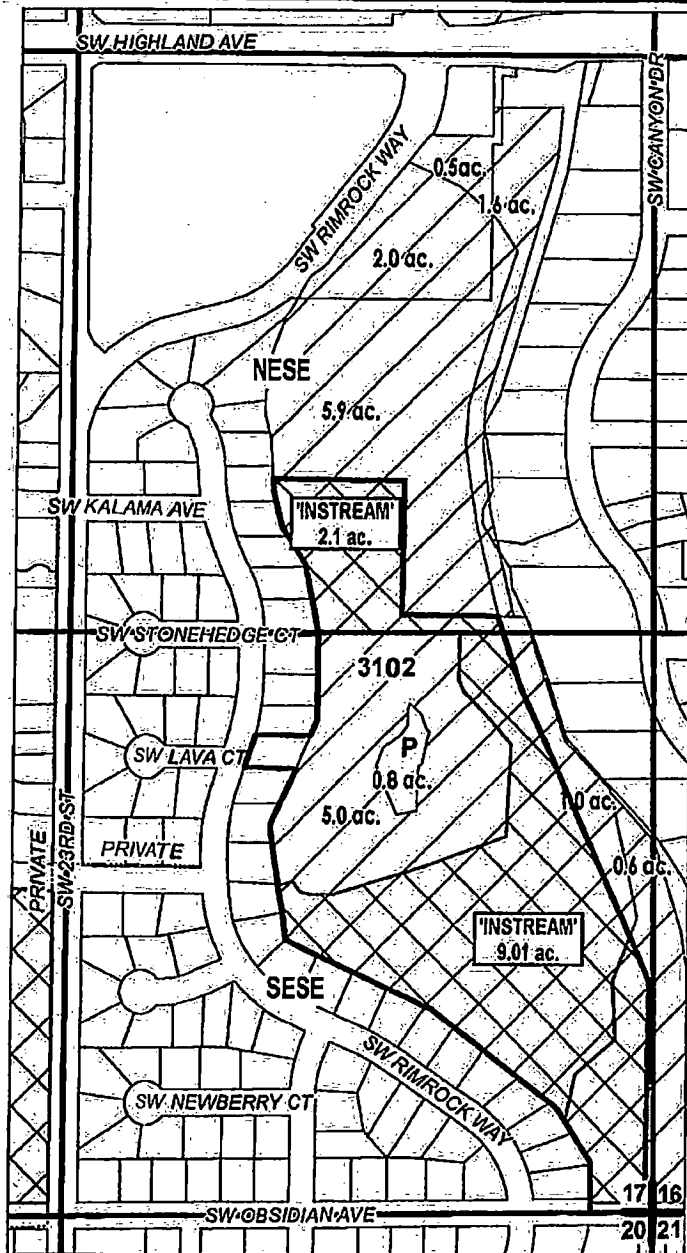

| | |
|--|-----------------------|
| | EXISTING WATER RIGHTS |
| | INSTREAM LANDS |
| | POND |



APPLICATION FOR 3 YEAR INSTREAM LEASE

NAME: STONEHEDGE ON THE RIM ASSOC

TAXLOT #: 3102

11.11 ACRES

DATE: 3/7/2018

FILE: I:\TRANSFER\INSTREAM\INSTRM18\3 YR151317_ESE

DESCHUTES COUNTY SEC.15 T17S R12E

SCALE - 1" = 400'

Received by OWRD



MAR 05 2019

SE 1/4 OF THE SW 1/4

Salem, OR

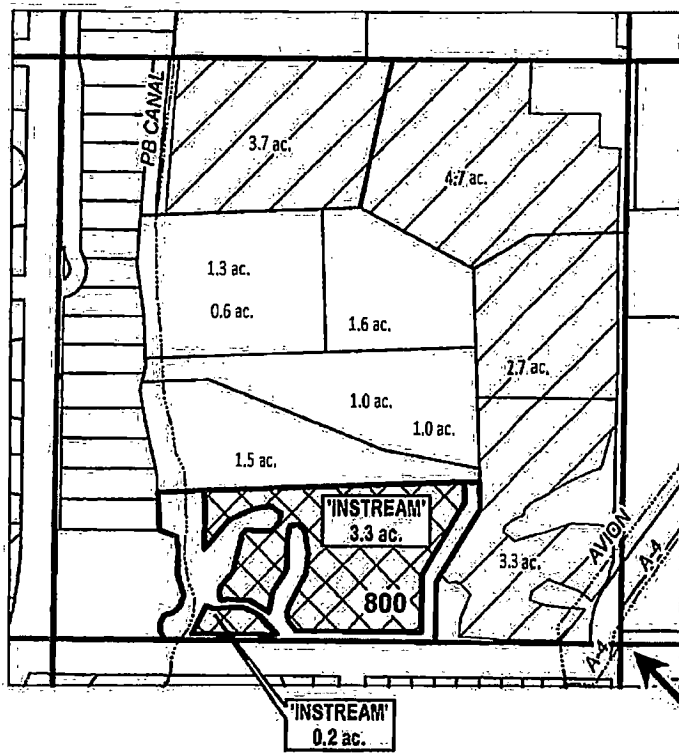

| | |
|-------|-------------------------|
| | EXISTING WATER RIGHTS |
| | INSTREAM LANDS |
| # ac. | PARCELS W/ WATER RIGHTS |



APPLICATION FOR 3 YEAR INSTREAM LEASE

NAME: PATRICIA WHITEHURST

TAXLOT #: 800

3.5 ACRES

Date: 3/7/2018

FILE: I:\TRANSFER\INSTREAM\INSTRM1813 YEAR\171215_SESW

**DESCHUTES COUNTY
SEC.19 T15S R13E**

SCALE - 1" = 400'

Received by OWRD

MAR 05 2019

Salem, OR



NE 1/4 OF THE NW 1/4

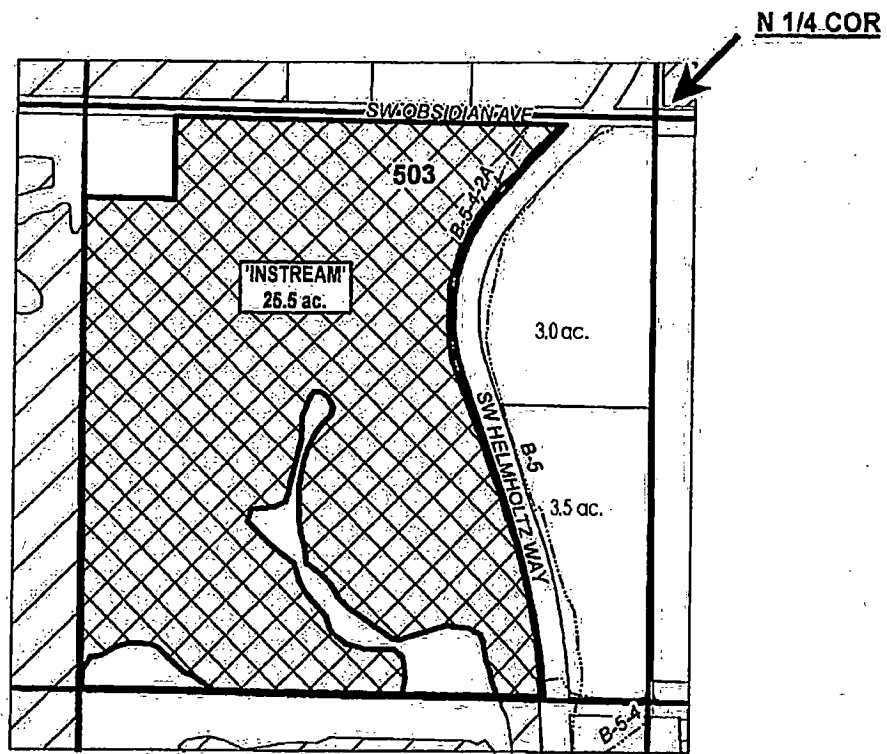

| | |
|--|-------------------------|
| | INSTREAM LANDS |
| | PARCELS W/ WATER RIGHTS |



APPLICATION FOR 3 YEAR INSTREAM LEASE

NAME: GARY & NANCY WILEY

TAXLOT #: 503

25.5 ACRES

DATE: 2/28/2018

FILE: I:\TRANSFER\INSTREAM\INSTRM1813 YR151319_NENW

**DESCHUTES COUNTY
SEC.18 T15S R13E**

Received by OWRD

SCALE - 1" = 400'

MAR 05 2019



Salem, OR

SE 1/4 OF THE SW 1/4

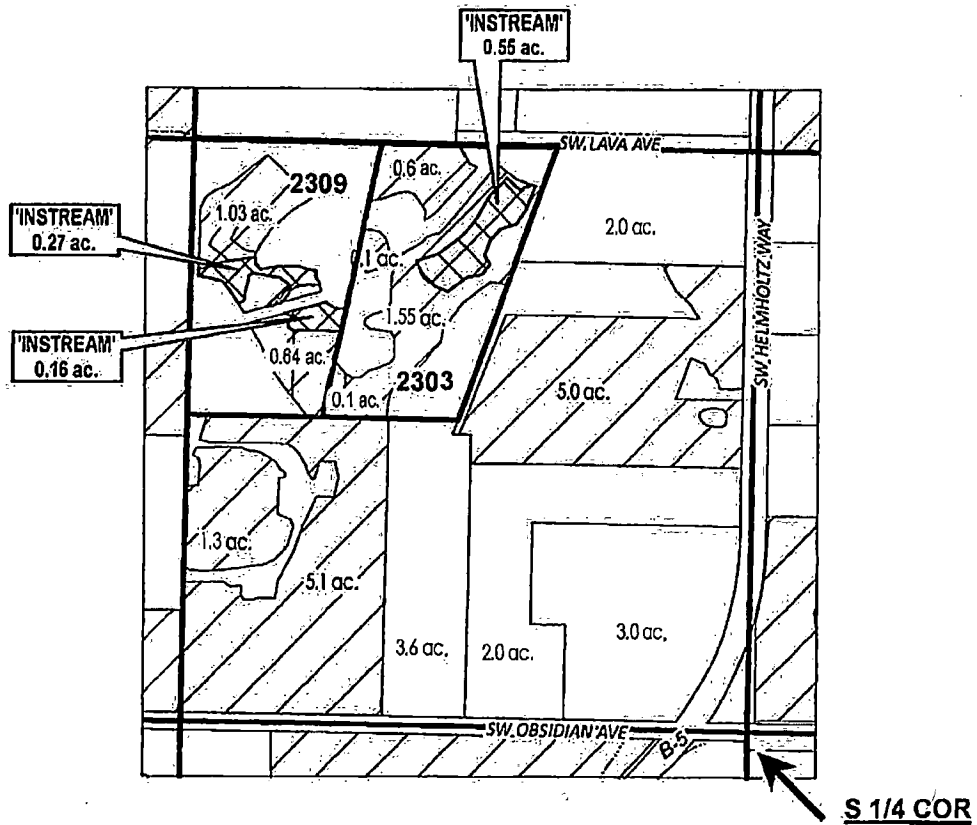

| | |
|--|-------------------------|
| | EXISTING WATER RIGHTS |
| | INSTREAM LANDS |
| | PARCELS W/ WATER RIGHTS |



APPLICATION FOR 3 YEAR INSTREAM LEASE

NAME: WINGS FAMILY LIMITED PARTNERSHIP

TAXLOT #: 2303, 2309

0.98 ACRES

DATE: 3/8/2018

FILE: I:\TRANSFER\INSTREAM\INSTRM17\3YR\151318_SWSE

| Central Oregon Irrigation District | | | |
|--------------------------------------|------|----------------|---------|
| IL-2019-14 | | | |
| Water Right Changes for Instream Map | | | |
| TRS | QQ | AC | OWRD# |
| 151310 | NENW | 9.97 ac EXITED | T-11921 |
| 151310 | NENW | 3.73 ac EXITED | T-11921 |
| 151310 | NENW | 9.8 ac EXITED | T-11921 |
| 151317 | NESE | 7.5 ac EXITED | T-11921 |
| 141317 | NWNW | 0.37 ac OFF | T-11950 |
| 141317 | NWNW | 0.05 ac OFF | T-11950 |

Received by OWRD

MAR 05 2019

Salem, OR