

Part 5b of 5 – Water Right Information

Please use a separate Part 5 for each water right being changed. See instructions on page 6, to copy and paste additional Part 5s, or to add additional rows to tables within the form.

CERTIFICATE # 23063

RECEIVED
MAR 21 2019
OWRD

Description of Water Delivery System

System capacity: _____ cubic feet per second (cfs) OR
400 gallons per minute (gpm)

Describe the current water delivery system or the system that was in place at some time within the last five years. Include information on the pumps, canals, pipelines, and sprinklers used to divert, convey, and apply the water at the authorized place of use. **The Point of Diversion is in the Tualatin River and it has a 20 HP submersible pump that conveys water to 5" underground mainlines northerly to laterals having sprinklers or using Big Guns.**

Table 1. Location of Authorized and Proposed Point(s) of Diversion (POD) or Appropriation (POA)
(Note: If the POD/POA name is not specified on the certificate, assign it a name or number here.)

POD/POA Name or Number	Is this POD/POA Authorized on the Certificate or is it Proposed?	If POA, OWRD Well Log ID# (or Well ID Tag # L-)	Twp		Rng		Sec	¼ ¼		Tax Lot, DLC or Gov't Lot	Measured Distances (from a recognized survey corner)
POD 2	<input checked="" type="checkbox"/> Authorized <input type="checkbox"/> Proposed	NA	1	S	3	W	3	NE	SW	102	1500' N & 3080' W of SE Section 3.
POD B	<input type="checkbox"/> Authorized <input checked="" type="checkbox"/> Proposed	NA	2	S	2	W	11	NW	SW	200	1280' N & 500' E of SW S11
POD R-25.5	<input type="checkbox"/> Authorized <input checked="" type="checkbox"/> Proposed	NA	2	S	2	W	11	NE	SW	500	1810' N & 1870' E of SW S11

Check all type(s) of change(s) proposed below (change "CODES" are provided in parentheses):

- | | |
|--|---|
| <input checked="" type="checkbox"/> Place of Use (POU) | <input type="checkbox"/> Supplemental Use to Primary Use (S to P) |
| <input type="checkbox"/> Character of Use (USE) | <input type="checkbox"/> Point of Appropriation/Well (POA) |
| <input checked="" type="checkbox"/> Point of Diversion (POD) | <input type="checkbox"/> Additional Point of Appropriation (APOA) |
| <input type="checkbox"/> Additional Point of Diversion (APOD) | <input type="checkbox"/> Substitution (SUB) |
| <input type="checkbox"/> Surface Water POD to Ground Water POA (SW/GW) | <input type="checkbox"/> Government Action POD (GOV) |

Will all of the proposed changes affect the entire water right?

- Yes Complete only the Proposed ("to" or "on" lands) section of Table 2 on the next page. Use the "CODES" listed above to describe the proposed changes.
- No Complete all of Table 2 to describe the portion of the water right to be changed.

Please use and attach additional pages of Table 2 as needed.
See page 6 for instructions.

Do you have questions about how to fill-out the tables?
Contact the Department at 503-986-0900 and ask for Transfer Staff.

Table 2. Description of Changes to Water Right Certificate # 88122

List the change proposed for the acreage in each 1/4 1/4. If more than one change is proposed, specify the acreage associated with each change.
If there is more than one POD/POA involved in the proposed changes, specify the acreage associated with each POD/POA.

AUTHORIZED (the "from" or "off" lands)										PROPOSED (the "to" or "on" lands)																
The listing that appears on the certificate BEFORE PROPOSED CHANGES										The listing as it would appear AFTER PROPOSED CHANGES																
List only that part or portion of the water right that will be changed.										are made.																
Twp	Rng	Sec	1/4	1/4	Tax Lot	Gvl Lot or DLC	Acres	Type of USE listed on Certificate	POD(s) or number from Table 1)	Priority Date	Proposed Changes (see "CODES" from previous page)	Twp	Rng	Sec	1/4	1/4	Tax Lot	Gvl Lot or DLC	Acres	New Type of USE	POD(s) to be used (from Table 1)	Priority Date				
1	S	3	W	3	SW	NE	102	46	2.6	Irrig	POD 1	1963	POU/POD	2	S	2	W	10	NE	NE	200	39	0.9	Suppl	POD B	1963
1	S	3	W	3	SW	NE	102	46	2.7	Suppl	POD 1	1963	POU/POD	2	S	2	W	10	SE	NE	200	39	0.1	Suppl	POD B	1963
1	S	3	W	3	SE	NE	201	49	4.0	Irrig	POD 1	1963	POU/POD	2	S	2	W	11	NE	NW	200	39	2.7	Suppl	POD B	1963
1	S	3	W	3	SE	NW	102	46	8.5	Suppl	POD 1	1963	POU/POD	2	S	2	W	11	NW	NW	200	39	6.3	Suppl	POD B	1963
1	S	3	W	3	NE	SW	102	46	16.7	Suppl	POD 1	1963	POU/POD	2	S	2	W	11	SW	NW	200	39	2.9	Suppl	POD B	1963
1	S	3	W	3	NE	SE	201	49	3.8	Irrig	POD 1	1963	POU/POD	2	S	2	W	11	NE	SW	500	46	1.0	Suppl	POD R-25.5	1963
1	S	3	W	3	NW	SE	102	46	3.0	Irrig	POD 1	1963	POU/POD	2	S	2	W	11	SE	SW	500	46	14.7	Suppl	POD R-25.5	1963
1	S	3	W	3	NW	SE	500	49	0.4	Irrig	POD 1	1963	POU/POD	2	S	2	W	11	SW	SE	500	46	6.9	Suppl	POD R-25.5	1963
1	S	3	W	3	NW	SE	102	46	6.5	Suppl	POD 1	1963	POU/POD	2	S	2	W	11	NW	NW	200	39	14.0	Irrig	POD B	1963
1	S	3	W	3	NW	SE	500	49	0.8	Suppl	POD 1	1963	POU/POD													
1	S	3	W	3	SW	SE	102	46	0.3	Suppl	POD 1	1963	POU/POD													
1	S	3	W	3	SE	SE	500	49	0.2	Irrig	POD 1	1963	POU/POD													
TOTAL ACRES:										49.5	TOTAL ACRES:										49.5					

Additional remarks: _____.

RECEIVED

MAR 21 2019

OWRPD

MAP FOR
Water Right Transfer - TO Map
 S10 & S11, T2S, R2W, WASHINGTON COUNTY
 CERTS. 23038, 23065, 88122

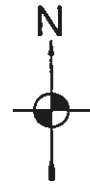

1 IN = 1320 FT
 0 660 1320

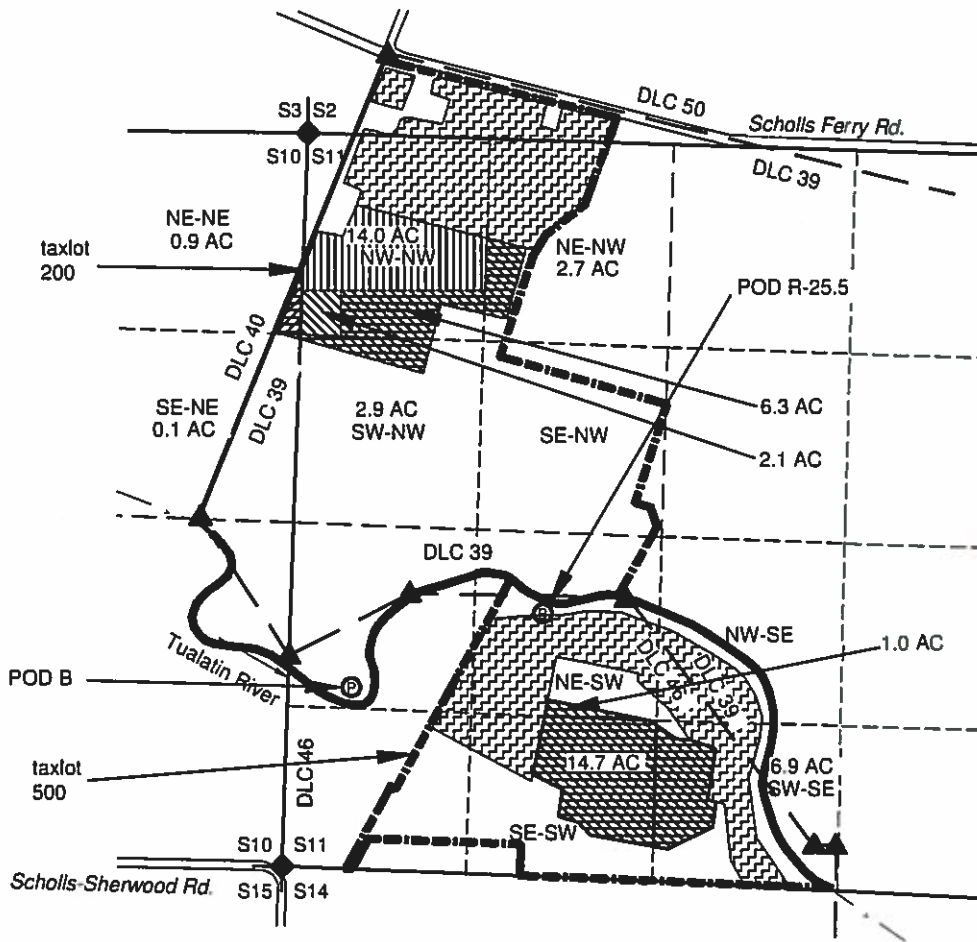

RECEIVED
 MAR 21 2019
 OWRD

LOCATIONS OF POD'S:

POD B 1280' N & 500' E of SW S11 for lands to South.
 R-25.5 1810' N & 1870' E of SW S11 for lands to North.

NOTES:

- THIS MAP IS NOT INTENDED TO PROVIDE LEGAL DIMENSIONS OR LOCATIONS OF PROPERTY OWNERSHIP LINES.
- PROPERTY LINES, DLC LINES, AND THE STREAM LOCATION ARE BASED ON THE TAX ASSESSOR MAP FOR S3, T2S, R2W.
- QUARTER-QUARTER LINES ARE BASED ON THE FINAL PROOF MAP FOR THE CERT. 88122 WHICH ALSO MATCHES THE MAP FOR T-11071; THE LINES ARE OUT OF POSITION, BUT WERE UTILIZED TO MAKE THIS MAP AND ACRES MATCH THE PREVIOUS MAPS. THE MAP FOR T-11071 WAS USED TO DETERMINE EXISTING TVID AREAS PER T-11071.
- A GOOGLE AERIAL PHOTO WAS USED TO CREATE NEW IRRIGATION AREAS.
- WATER CONVEYANCE LINES SHALL BE ALL WITHIN THE PROPERTY AND THEREFORE ARE NOT SHOWN. POD R-25.8 SERVICES LANDS TO THE NORTH AND POD R-25.5 SERVICES LANDS TO THE SOUTH.

LEGEND

- DONATION LAND CLAIM (DLC) CORNER
- SECTION CORNER
- POINT OF DIVERSION
- STREAM OR SURFACE DRAINAGE
- TAX LOT LINE
- SECTION LINE
- QUARTER-QUARTER LINE
- DLC LINES
- POD

- TO LANDS CERT 23038
- TO LANDS CERT. 23065
- TO LANDS CERT 88122 PRIMARY
- TO LANDS CERT. 88122 SUPPLEMENTAL
- EXISTING TVID PER T-11071



MAP BY:
ASPEN RURAL LAND CONSULTING
 ERIC URSTADT, PE, PLS
 971-250-1520
 Mar. 2019
 Hoffman3A