

Part 5 of 5 – Water Right Information

Please use a separate Part 5 for each water right being changed. See instructions on page 6, to copy and paste additional Part 5s, or to add additional rows to tables within the form.

CERTIFICATE # 89147

RECEIVED

Description of Water Delivery System

MAR 04 2019

System capacity: 0.85 cubic feet per second (cfs) OR

OWRD

_____ gallons per minute (gpm)

Describe the current water delivery system or the system that was in place at some time within the last five years. Include information on the pumps, canals, pipelines and sprinklers used to divert, convey and apply the water at the authorized place of use. transfer from wheel lines to center pivots

Table 1. Location of Authorized and Proposed Point(s) of Diversion (POD) or Appropriation (POA)
(Note: If the POD/POA name is not specified on the certificate, assign it a name or number here.)

POD/POA Name or Number	Is this POD/POA Authorized on the Certificate or is it Proposed?	If POA, OWRD Well Log ID# (or Well ID Tag # L-___)	Twp	Rng	Sec	¼ ¼	Tax Lot, DLC or Gov't Lot	Measured Distances (from a recognized survey corner)
Div #3	<input checked="" type="checkbox"/> Authorized <input type="checkbox"/> Proposed		17 S	21 E	4	SE SE	TL 100	30' N & 600' W from SE corner, Sec 4
Div #2A	<input type="checkbox"/> Authorized <input checked="" type="checkbox"/> Proposed		17 S	21 E	9	NENW	"	820'S & 140' W from N ¼ corner, Sec. 9
Div 3A	<input type="checkbox"/> Authorized <input checked="" type="checkbox"/> Proposed		17 S	21 E	9	NENE	"	880'S & 630' W FROM NE CORNER, SEC 9
	<input type="checkbox"/> Authorized <input type="checkbox"/> Proposed							

Check all type(s) of change(s) proposed below (change "CODES" are provided in parentheses):

- | | |
|--|---|
| <input checked="" type="checkbox"/> Place of Use (POU) | <input type="checkbox"/> Supplemental Use to Primary Use (S to P) |
| <input type="checkbox"/> Character of Use (USE) | <input type="checkbox"/> Point of Appropriation/Well (POA) |
| <input checked="" type="checkbox"/> Point of Diversion (POD) | <input type="checkbox"/> Additional Point of Appropriation (APOA) |
| <input type="checkbox"/> Additional Point of Diversion (APOD) | <input type="checkbox"/> Substitution (SUB) |
| <input type="checkbox"/> Surface Water POD to Ground Water POA (SW/GW) | <input type="checkbox"/> Government Action POD (GOV) |

Will all of the proposed changes affect the entire water right?

- Yes Complete only the Proposed ("to" or "on" lands) section of Table 2 on the next page. Use the "CODES" listed above to describe the proposed changes.
- No Complete all of Table 2 to describe the portion of the water right to be changed.

RECEIVED BY OWRD
JUN 06 2016
SALEM, OR TACS

Part 5 of 5 – Water Right Information

Please use a separate Part 5 for each water right being changed. See instructions on page 6, to copy and paste additional Part 5s, or to add additional rows to tables within the form.

CERTIFICATE # 52520

RECEIVED BY OWRD

Description of Water Delivery System

System capacity: 1.81 cubic feet per second (cfs) OR
 _____ gallons per minute (gpm)

JUN 06 2016

Describe the current water delivery system or the system that was in place at some time within the last five years. Include information on the pumps, canals, pipelines and sprinklers used to divert, convey and apply the water at the authorized place of use. SALEM, OR
Gravits ditch delivery

system

Table 1. Location of Authorized and Proposed Point(s) of Diversion (POD) or Appropriation (POA)
 (Note: If the POD/POA name is not specified on the certificate, assign it a name or number here.)

POD/POA Name or Number	Is this POD/POA Authorized on the Certificate or is it Proposed?	If POA, OWRD Well Log ID# (or Well ID Tag # L-...)	Twp	Rng	Sec	¼ ¼	Tax Lot, DLC or Gov't Lot	Measured Distances (from a recognized survey corner)
Service Cr.	<input checked="" type="checkbox"/> Authorized <input type="checkbox"/> Proposed		17 S	21 E	9	SE NW	TL 700	960' N & 2100' E from W ¼ corner Sec. 9
Service Res	<input type="checkbox"/> Authorized <input checked="" type="checkbox"/> Proposed		17 S	21 E	9	NE SW	700	2730' S & 3670' W from NE corner Sec. 9
Crooked River	<input checked="" type="checkbox"/> Authorized <input type="checkbox"/> Proposed		17 S	21 E	9	NENE	400	810' S & 2370' W from NE corner Sec. 9
Div # 2A	<input type="checkbox"/> Authorized <input checked="" type="checkbox"/> Proposed		17 S	21 E	9	NE NW	400	820' S & 140' W from N ¼ corner Sec. 9

Check all type(s) of change(s) proposed below (change "CODES" are provided in parentheses):

- | | |
|--|---|
| <input checked="" type="checkbox"/> Place of Use (POU) | <input type="checkbox"/> Supplemental Use to Primary Use (S to P) |
| <input type="checkbox"/> Character of Use (USE) | <input type="checkbox"/> Point of Appropriation/Well (POA) |
| <input checked="" type="checkbox"/> Point of Diversion (POD) | <input type="checkbox"/> Additional Point of Appropriation (APOA) |
| <input type="checkbox"/> Additional Point of Diversion (APOD) | <input type="checkbox"/> Substitution (SUB) |
| <input type="checkbox"/> Surface Water POD to Ground Water POA (SW/GW) | <input type="checkbox"/> Government Action POD (GOV) |

Will all of the proposed changes affect the entire water right?

- Yes Complete only the Proposed ("to" or "on" lands) section of Table 2 on the next page. Use the "CODES" listed above to describe the proposed changes.
- No Complete all of Table 2 to describe the portion of the water right to be changed.

RECEIVED
MAR 04 2019

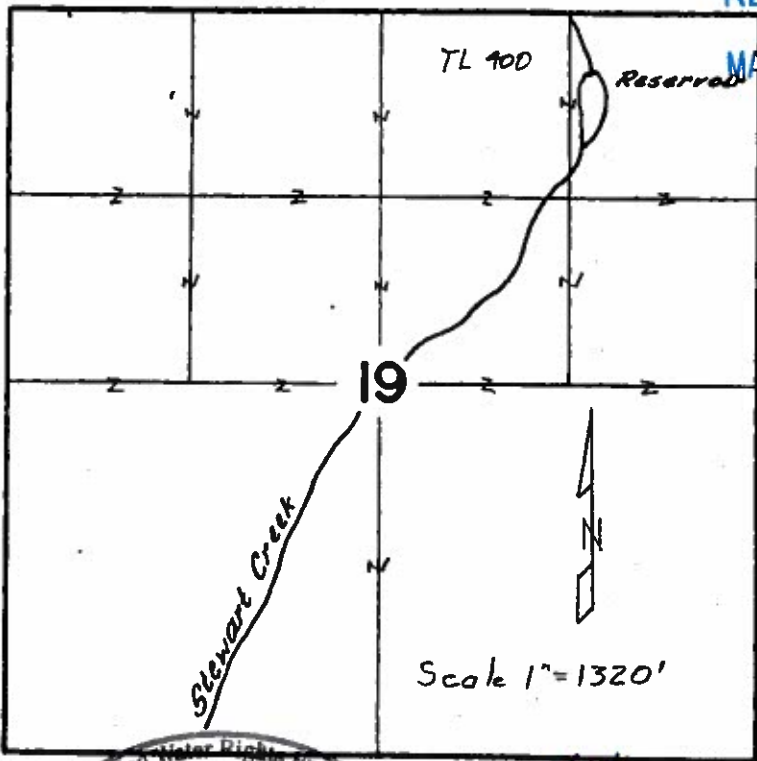
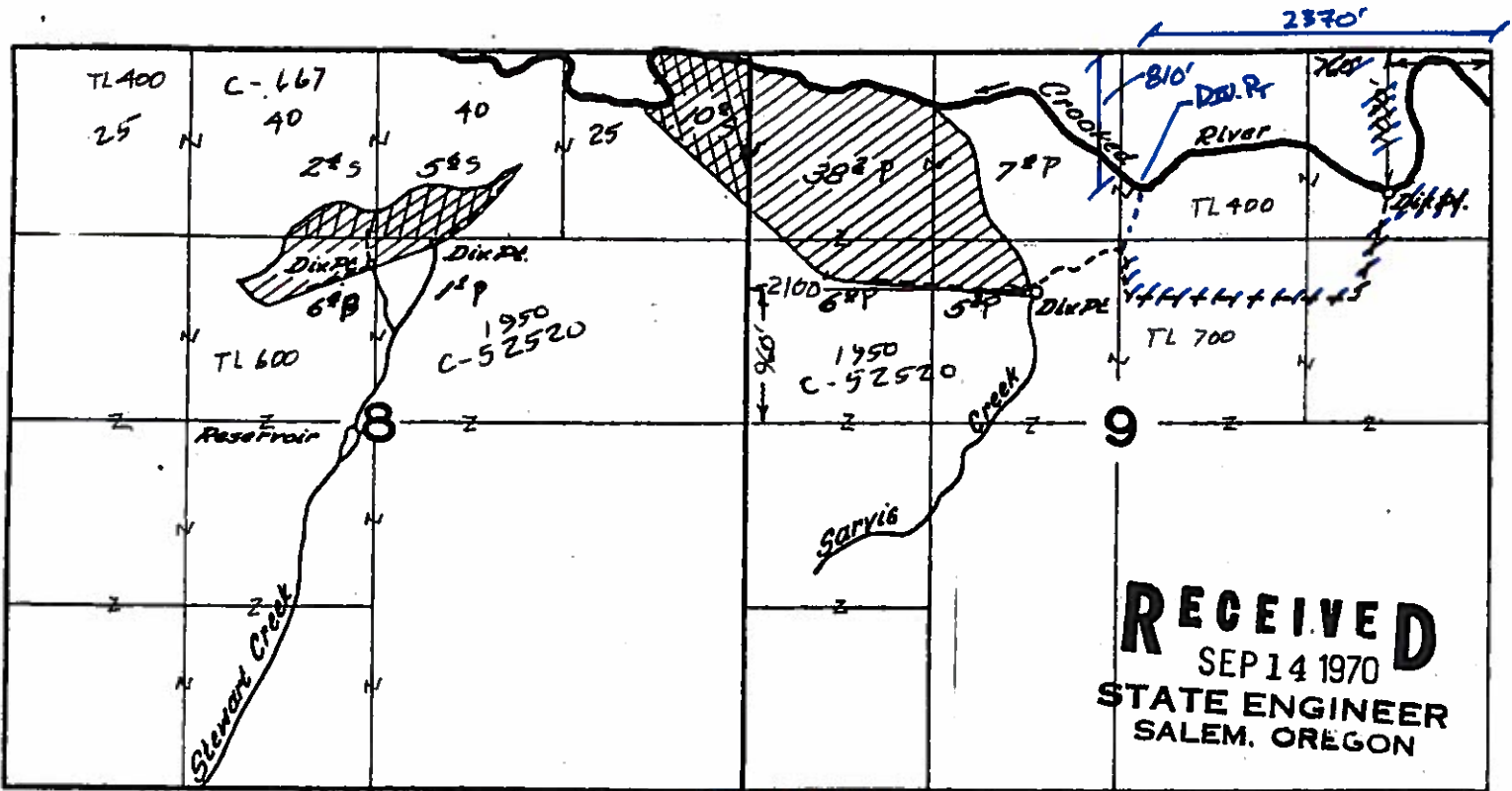

RECEIVED
MAR 04 2019
OWRD

T.17S.R.21E.W.M.

Transfer Application Map
for
Waibel Ranches, LLC

From: C-52520

- ⊗ Sarvis Cr & Crooked R. 56⁺ acres
 - ⊗ Sarvis Cr & Crooked R 10⁺ Supp
 - ⊗ Stewart Cr & Reservoirs 75⁺ acres
leave in place
 - ⊗ Cancel 8⁺ acres Supp
- RECEIVED BY OWRD

JUN 06 2016

T 12404

SALEM, OR

Sheet 8 of 20



AMENDED 1/30/19

12/31/20

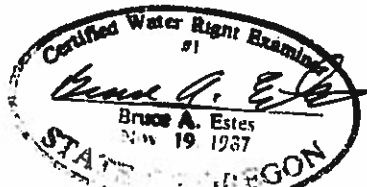

Renewal Dec 31, 2017

ESTES SURVEYS, LLC

PO Box 47519
Salem, OR 97305-7549
(503) 585-7593

80382 Arnold Rd
Bend, OR 97702
(541) 382-7301

This map is for the purpose of locating a water right only and has no intent to provide legal dimensions or the location of property lines.

T. 17S, R. 21E, W.M.

Transfer Application Map for Waibel Ranches, LLC

RECEIVED

MAR 04 2019

OWRD

T-12404

Scale 1" = 1320'
(4" = 1 mile)

To: NF

- ⊗ C-84191 17⁸ acres & 17⁸ Supp
6/9/1915 7/15/1970
- ⊗ C-84304 22⁸ acres & 21² Supp
6/9/1915 7/15/1970

- ⊗ C-84192 11⁵ acres C.R. Supp.
4/29/60 & 5/24/60



Renewal Dec 31, 2017

This map is for the purpose of locating a water right only and has no intent to provide legal dimensions or the location of property lines.

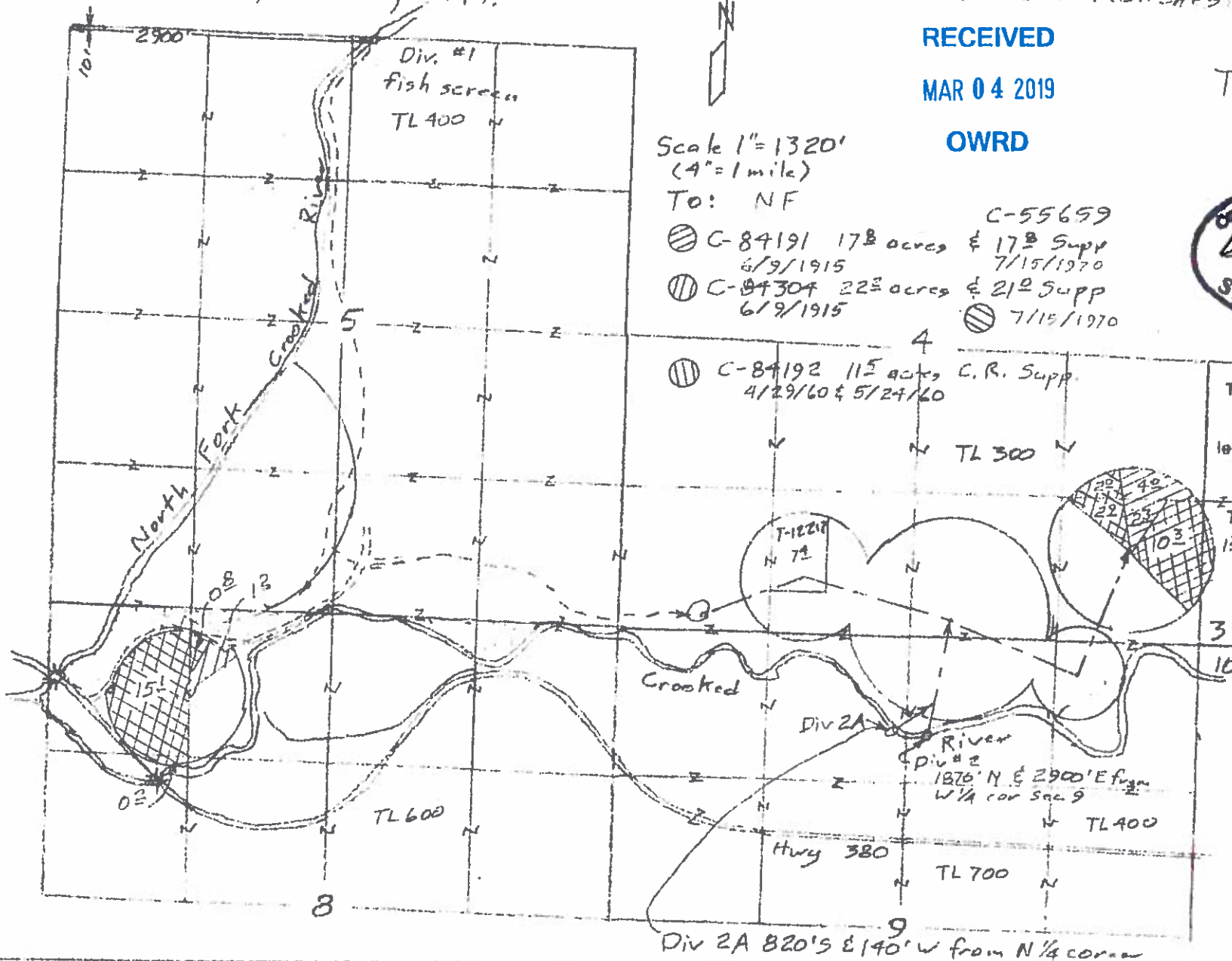

ESTES SURVEYS, LLC
 PO Box 17610 80382 Arnold Rd
 Salem, OR 97305-7610 Bend, OR 97702
 (503) 500-7000 (541) 382-7381

Div 2A 820'S E 140' W from N 1/4 corner

T. 17S, R. 21E, W. 1M.

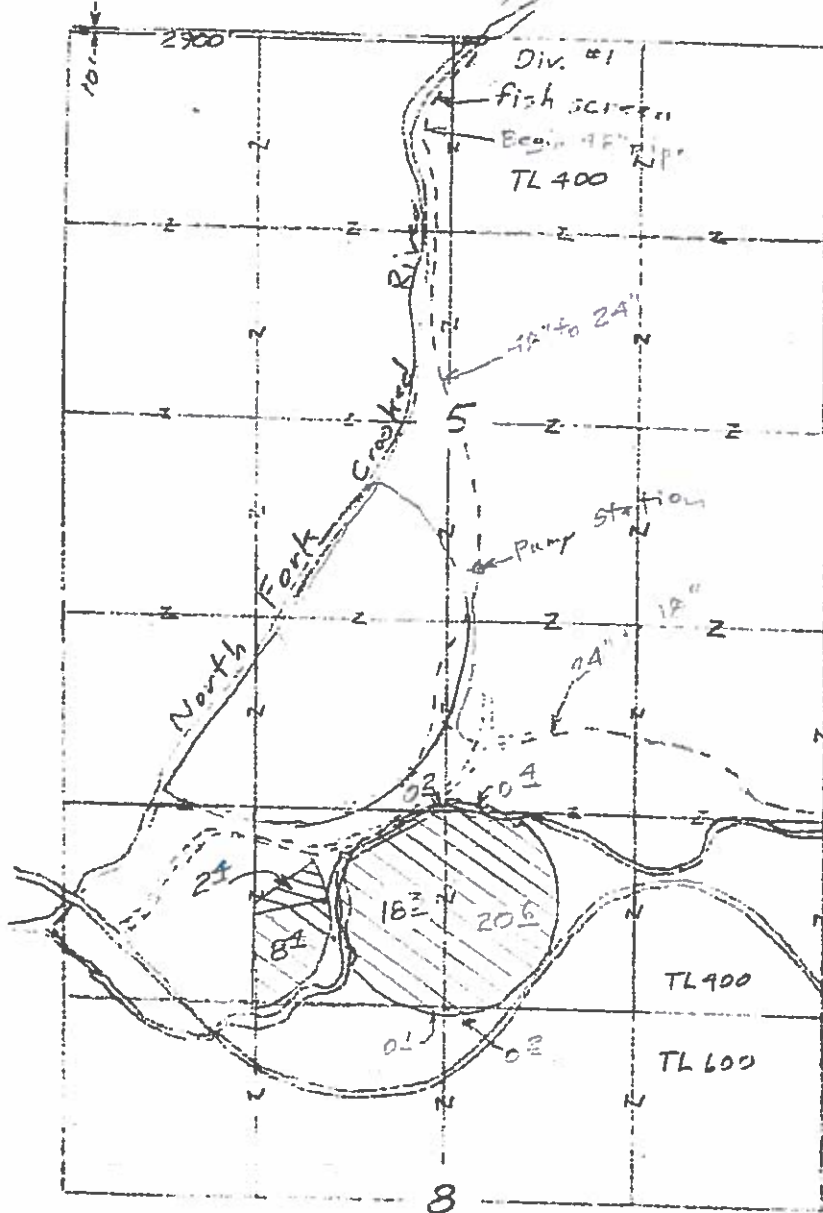

Scale
 1" = 320'
 (4" = 1 mile)

RECEIVED
 MAR 04 2019
 OWRD

T-12404

- ⊙ 24 C-87610 (6/30/55)
- ⊙ 48 C-75947 (1893)

Transfer Application Map
 for
 Waibel Ranches, LLC

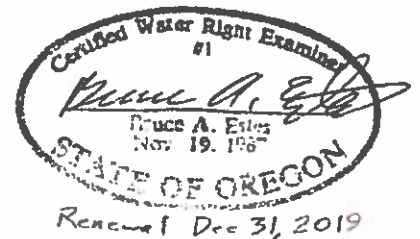

Sheet 6 of 20

This map is for the purpose of locating a water right only and has no intent to provide legal dimensions or the location of property lines.

ESTES SURVEYS, LLC
 PO Box 47518 60332 Arnold Rd
 Salem, OR 97305-7519 Bend, OR 97702
 (503) 585-7398 (541) 382-7301

Amended 9ep6, 2017

T-12404

Please use and attach additional pages of Table 2 as needed. See page 6 for instructions.

Do you have questions about how to fill-out the tables? Contact the Department at 503-986-0900 and ask for Transfer Staff.

Table 2. Description of Changes to Water Right Certificate # 75947 & 89610

List the change proposed for the acreage in each 1/4. If more than one change is proposed, specify the acreage associated with each change. If there is more than one POD/POA involved in the proposed changes, specify the acreage associated with each POD/POA.

AUTHORIZED (the "from" or "off" lands)										PROPOSED (the "to" or "on" lands)											
The listing that appears on the certificate BEFORE PROPOSED CHANGES										The listing as it would appear AFTER PROPOSED CHANGES											
List only that part or portion of the water right that will be changed.										are made.											
Twp	Rng	Sec	1/4	Tax Lot	Gvt Lot or DLC	Acres	Type of USE listed on Certificate	POD(s) or POA(s) (name or number from Table 1)	Priority Date	Proposed Changes (see "CODES" from previous page)	Twp	Rng	Sec	1/4	Tax Lot	Gvt Lot or DLC	Acres	New Type of USE	POD(s)/ POA(s) to be used (from Table 1)	Priority Date	
EXAMPLE																					
2 S	9 E	15	NE	NW	100		irrigation	POD #1	1901	POD/POD	2 S	9 E	1	NW	NW	500			POD #5	1901	
14 S	21 E	22	SW	NE	100	256	irr	NF	1893	POD/POD	17 S	21 E	5	SW	SE	400	04	irr.	Div #1	1893	
"	"	"	SE	NW	"	56	"	"	"	"	"	"	5	SE	SW	"	02	"	"	"	
"	"	"	NE	SW	"	12	"	"	"	"	"	"	8	NW	NE	"	206	"	"	"	
"	"	"	NE	SE	"	34	"	"	"	"	"	"	8	SW	NE	"	02	"	"	"	
"	"	"	NW	SE	"	122	"	"	"	"	"	"	8	NE	NW	"	267	"	"	"	
"	"	"	NW	SE	"	02	"	"	6/30/1955	"	"	"	8	NE	NW	"	24	"	"	6/30/1955	
"	"	"	SE	NE	"	22	"	"	"	"	"	"	8	SE	NW	"	01	"	"	1893	
TOTAL ACRES: 482 C-75947 (1893)										TOTAL ACRES: 482 C-75947 (1893)											

Additional remarks: 24 C-89610 (6/30/55)



Part 5 of 5 - Water Right Information

Please use a separate Part 5 for each water right being changed. See instructions on page 6, to copy and paste additional Part 5s, or to add additional rows to tables within the form.

CERTIFICATE # ~~75246~~ / 89610

RECEIVED

Description of Water Delivery System

MAR 04 2019

System capacity: 0.12 cubic feet per second (cfs) OR
 _____ gallons per minute (gpm)

OWRD

Describe the current water delivery system or the system that was in place at some time within the last five years. Include information on the pumps, canals, pipelines and sprinklers used to divert, convey and apply the water at the authorized place of use. Gravity flow ditch delivery system

Table 1. Location of Authorized and Proposed Point(s) of Diversion (POD) or Appropriation (POA) (Note: If the POD/POA name is not specified on the certificate, assign it a name or number here.)

POD/POA Name or Number	Is this POD/POA Authorized on the Certificate or is it Proposed?	If POA, OWRD Well Log ID# (or Well ID Tag # L-___)	Twp	Rng	Sec	1/4 1/4	Tax Lot, DLC or Gov't Lot	Measured Distances (from a recognized survey corner)
NF	<input checked="" type="checkbox"/> Authorized <input type="checkbox"/> Proposed		14 S	21 E	29	SWNE	TL 100	160' N & 2080' W from E 1/4 Corner Sec. 29
Div #1	<input type="checkbox"/> Authorized <input checked="" type="checkbox"/> Proposed		17 S	21 E	5	NWNE	400	10' S & 2900' E from NW corner, Sec. 5
	<input type="checkbox"/> Authorized <input type="checkbox"/> Proposed							
	<input type="checkbox"/> Authorized <input type="checkbox"/> Proposed							

Check all type(s) of change(s) proposed below (change "CODES" are provided in parentheses):

- Place of Use (POU)
- Character of Use (USE)
- Point of Diversion (POD)
- Additional Point of Diversion (APOD)
- Surface Water POD to Ground Water POA (SW/GW)
- Supplemental Use to Primary Use (S to P)
- Point of Appropriation/Well (POA)
- Additional Point of Appropriation (APOA)
- Substitution (SUB)
- Government Action POD (GOV)

Will all of the proposed changes affect the entire water right?

- Yes Complete only the Proposed ("to" or "on" lands) section of Table 2 on the next page. Use the "CODES" listed above to describe the proposed changes.
- No Complete all of Table 2 to describe the portion of the water right to be changed.

Please  and attach additional pages of Table 2 as needed. See page  for instructions.

Do you have questions about how to fill-out the table? Contact the Department at 503-986-0900 and ask for Transfer Staff.

Table 2. Description of Changes to Water Right Certificate # ~~75246~~ / 89610

List the change proposed for the acreage in each 1/4 1/4. If more than one change is proposed, specify the acreage associated with each change. If there is more than one POD/POA involved in the proposed changes, specify the acreage associated with each POD/POA.

AUTHORIZED (the "from" or "off" lands) The listing that appears on the certificate BEFORE PROPOSED CHANGES List only that part or portion of the water right that will be changed.										PROPOSED (the "to" or "on" lands) The listing as it would appear AFTER PROPOSED CHANGES are made.											
Twp	Rng	Sec	1/4	1/4	Tax Lot	Gvt Lot or DLC	Acres	Type of USE listed on Certificate	POD(s) or POA(s) (name or number from Table 1)	Priority Date	Twp	Rng	Sec	1/4	1/4	Tax Lot	Gvt Lot or DLC	Acres	New Type of USE	POD(s) to be used (from Table 1)	Priority Date
EXAMPLE																					
2 S	9 E	15	NW		100		15.0	Recreation	POD #1	1901	2 S	9 E	1	NW	NW	300	1	15.0		POD #5	1901
14 S	21 E	22	SE	NE	100		2.6	irr	NF	1893	17 S	21 E	8	NW	NE	400	1	2.6	irr	Div #1	1893
"	"	"	22 SE	NE	"		2.2	"	"	6/30/1953	"	"	"	8	NW	NE	"	2.2	"	"	6/30/1953
										TOTAL ACRES: 4.8											

Additional remarks:

Revised 7/1/2013 Permanent Transfer Application Form - Page 8 of 8

TACS

RECEIVED

MAR 04 2019

OWRD

Please ¹⁵⁷⁰⁷ and attach additional pages of Table 2 as needed. See page 3 for instructions. Contact the Department at 503-986-0900 and ask for Transfer Staff.

Table 2. Description of Changes to Water Right Certificate # 75296/89610

List the change proposed for the acreage in each 1/4. If more than one change is proposed, specify the acreage associated with each change. If there is more than one POD/POA involved in the proposed changes, specify the acreage associated with each POD/POA.

AUTHORIZED (the "from" or "off" lands)										PROPOSED (the "to" or "on" lands)										
The listing that appears on the certificate BEFORE PROPOSED CHANGES										The listing as it would appear AFTER PROPOSED CHANGES										
List only that part or portion of the water right that will be changed.										are made.										
Twp	Rng	Sec	1/4	Tax Lot or DLC	Gvt Lot or DLC	Acres	Type of USE listed on Certificate	POD(s) or POA(s) (name or number from Table 1)	Priority Date	Proposed Changes "CODES" from previous page)	Twp	Rng	Sec	1/4	Tax Lot or DLC	Gvt Lot or DLC	Acres	New Type of USE	POD(s)/ POA(s) to be used (from Table 1)	Priority Date
2 S	9 E	15	NE NW	100	150	150	FORBIDDEN	POD # 1	1911	POU/POD	2 S	9 E	1	NW NW	500	1	100		POD # 5	1901
14 S	21 E	22	SE NE	100	26	26	irr	NF	1893	POD/POD	17 S	21 E	8	NW NE	400	26	26	icc	Div # 1	1893
"	"	"	22 SE	"	22	22	"	"	6/30/1955	"	"	"	"	8 NW	NE	"	22	"	"	6/30/1955
TOTAL ACRES: 48										TOTAL ACRES: 48										

Additional remarks:

Revised 7/1/2013

Permanent Transfer Application Form - Page 8 of 9

TACS

RECEIVED

MAR 04 2019

OWRD

T-7 2:404

Please use and attach additional pages of Table 2 as needed. See page 6 for instructions.

Do you have questions about how to fill-out the tables? Contact the Department at 503-986-0900 and ask for Transfer Staff.

Table 2. Description of Changes to Water Right Certificate # 55659

List the change proposed for the acreage in each 1/4. If more than one change is proposed, specify the acreage associated with each change. If there is more than one POD/POA involved in the proposed changes, specify the acreage associated with each POD/POA.

AUTHORIZED (the "from" or "off" lands)										PROPOSED (the "to" or "on" lands)											
The listing that appears on the certificate BEFORE PROPOSED CHANGES										The listing as it would appear AFTER PROPOSED CHANGES											
List only that part or portion of the water right that will be changed.										are made.											
Twp	Rng	Sec	1/4	Tax Lot	Gvt Lot or DLC	Acreage	Type of USE listed on Certificate	POD(s) or POA(s) (name or number from Table 1)	Priority Date	Proposed Changes (see "CODES" from previous page)	Twp	Rng	Sec	1/4	Tax Lot	Gvt Lot or DLC	Acreage	New Type of USE	POD(s)/ POA(s) to be used (from Table 1)	Priority Date	
EXAMPLE																					
2 S	9 E	15	NE NW	400		150	Irrigation	POD #1	1901	POD#00	2 S	9 E	15	NW NW	500		100		POD #5	1901	
175	21	9	NE NW	400	TL	78	Supp Irr	#1	7/15/1970	POU	175	21	9	SE SE	400		22	Supp Irr	#1	7/15/1970	
			NW NW	"		02	"	"	"	"				NE NW	400	02	08	"	"	"	
			NE NW	"		50	irr	#2	"	POU				NW NW	"		15	"	"	"	
			SE NW	"		02	"	"	"	"				SW NW	"		02	"	"	"	
			NE NE	"		62	Supp Irr	"	"	"					"			"	"	"	
			NE NW	"		92	"	"	"	"				NE NW	"			"	"	"	
			NW NW	"		302	"	"	"	"				NW NW	"			"	"	"	
			SW NW	"		60	"	"	"	"				NE NE	"		12	"	"	"	
			SE NW	"		50	"	"	"	"				NE NW	700		12	"	"	"	
175	21	4	SW SE	"		124	irr	#3	"	POU/POD	175	21	4	NW NW	"		257	"	"	"	
TOTAL ACRES: 174 P										TOTAL ACRES: 994 S											
652 S																					

Additional remarks:

Revised 7/1/2013

Permanent Transfer Application Form - Page 8 of 9

MAR 04 2019

RECEIVED

TACS

OWRD