



**Oregon Water Resources
Department**
725 Summer Street NE, Suite A
Salem, Oregon 97301-1266
(503) 986-0900
www.wrd.state.or.us

District Permanent Water Right Transfer Claim of Beneficial Use

RECEIVED

MAR 25 2019

OWRD

1. APPLICANT INFORMATION

District: West Extension Irrigation District

Contact Person: Bev Bridgewater

Phone: 541-922-3814

Mailing Address: P. O. Box 100

City: Irrigon State: OR Zip: 97844

E-Mail address: bbridge@oregontrail.net

Transfer Number: T - 12220

2. WATER RIGHT(S)

Pursuant to OAR Chapter 690, Division 385, the district is submitting to the Water Resources Department this claim of beneficial use, with the appropriate fee, for the following water right(s):

PERMIT NUMBER	CERTIFICATE NUMBER	DECREE (name, volume, and page)	PRIMARY (P) OR SUPP (S)
-	79924	Umatilla Decree Volume 3, pages 213-215	XX P
S - 408	79926		XX P
S-33883	79928		XX P
S-33883	79929		XX S
P-7400	87872		XX S
S-45999	87999		XX P

3. AUTHORIZED POINT(S) OF DIVERSION (POD) / APPROPRIATION (POA)

The authorized point(s) of diversion / appropriation for the water rights modified by the transfer are as follows:

PERMIT NUMBER	DECREE or CERTIFICATE	POD / POA #	SOURCE	LOCATION – MEASURED DISTANCES
-	79924, 79926, 79928, 87872	1	Umatilla River	1100 feet north and 520 feet east from SW corner of Section 28, T5N R28E WM in Umatilla County
P-50748	Exchange	2	Columbia River	2150 feet north and 1500 feet east from SW corner of Section 10, T5N R28E WM in Umatilla County

-	79929	3	Columbia River	1900 feet north and 150 feet east from SW corner of Section 17, T5N R28E WM in Umatilla County
	87999	4	Columbia River	800 feet north and 200 feet west from the E1/4 corner of Section 23, T5N, R26E WM in Morrow County

4. AUTHORIZED PLACE OF USE

The summary of the perfected changes in place of use authorized by the final order approving the water right transfer are listed in Table 1.

RECEIVED

MAR 25 2019

5. MAPS

OWRD

Attached are maps for the rights listed in Table 1 that satisfies the requirements of OAR 690-385-7400.

6. SIGNATURE

The district certifies that it has inspected each place of use listed in Table I, and confirms the change in place of use has been completed consistent with the terms and conditions of the final order approving the transfer.

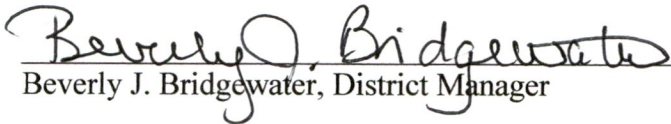
 Beverly J. Bridgewater, District Manager

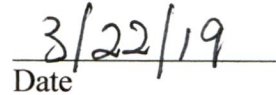
 Date

West Extension Irrigation District

P. O. Box 100 Irrigon, Oregon 97844
541-922-3814 541-922-9775 (fax)

March 22, 2019

Water Resources Department
725 Summer ST. N.E.
Salem, OR 97301-1271

RECEIVED

MAR 25 2019

OWRD

Re: Water Right Transfer T-12220
Claim of Beneficial Use

As Manager of the West Extension Irrigation District (District), I hereby submit the following statements in support of the Claim of Beneficial Use for Transfer T-12220.

- 1) The land is within the boundaries of the West Extension Irrigation District.
- 2) The use of the water is for irrigation and supplemental irrigation.
- 3) Each of the parcels receives their water via an open lateral or piped delivery to their parcel from the West Extension main canal.
- 4) All parcels on the transfer have installed necessary pumps, pipes, valves, and sprinklers on their individual lands for the purpose of irrigating and have been observed irrigating.
- 5) Each of the properties receiving the irrigation water put their water to beneficial prior to October 1, 2017, as evidenced by on site observations by knowledgeable ditchriders and communication with landowners.

By signing below, I affirm that the map and petition are the correct to the best of my knowledge, the landowners have sufficient and properly-sized irrigation apparatus on their properties and the rights have been put to beneficial use.



Beverly J. Bridgewater, District Manager

TABLE 1 AUTHORIZED PLACE OF USE															
CERTIFICATE NUMBER	POD / POA #	PRIORITY DATE	LEGAL DESCRIPTION					ACRES			GOV TAX	IR	IS	IS	USER NAME
			USE	TWP	RNG	SEC	QQ	DLC	LOT	LOT					
79924 / 79929 / 87872	1, 2, 3	1893/1968/1924	IR / IS	4N	25E	13	SE SE				100	6.55	6.55	6.55	Terra Poma (Chowning)
79924 / 79929 / 87872	1, 2, 3	1893/1968/1924	IR / IS	5N	27E	30	SW NW				2200	0.80	0.80	0.80	Santana
79924 / 79929 / 87872	1, 2, 3	1893/1968/1924	IR / IS	5N	27E	30	SW NW				2300	0.80	0.80	0.80	Chavez
79924 / 79929 / 87872	1, 2, 3	1893/1968/1924	IR / IS	5N	27E	30	SW NW				2400	1.70	1.70	1.70	Hinojosa Peralta
79924 / 79929 / 87872	1, 2, 3	1893/1968/1924	IR / IS	5N	27E	30	SE NW				300	0.70	0.70	0.70	Thornton
79924 / 79929 / 87872	1, 2, 3	1893/1968/1924	IR / IS	5N	27E	30	SE NW				1400	1.30	1.30	1.30	Nelson
79924 / 79929 / 87872	1, 2, 3	1893/1968/1924	IR / IS	5N	27E	30	SE NW				1600	0.45	0.45	0.45	Peine
		Sub-Total										12.30	12.30	12.30	
79924 / 87872	1, 2, 3	1893/1924	IR / IS	4N	25E	13	SE SE				100	0.30	0.30	0.00	Terra Poma (Chowning)
79924 / 87872	1, 2, 3	1893/1924	IR / IS	4N	25E	13	SE SE				100	2.80	2.80	0.00	Terra Poma (Chowning)
		Sub-Total										3.10	3.10	0.00	
79926 / 79929 / 87872	1, 2, 3	1909/1968/1924	IR / IS	4N	24E	14	NW SE				100	14.4	14.4	14.4	Krebs Livestock LLC
79926 / 79929 / 87872	1, 2, 3	1909/1968/1924	IR / IS	4N	24E	14	SW SE				202	3.3	3.3	3.3	Krebs Livestock LLC
79926 / 79929 / 87872	1, 2, 3	1909/1968/1924	IR / IS	4N	25E	13	SE SE				100	6.3	6.3	6.3	Terra Poma (Chowning)
79926 / 79929 / 87872	1, 2, 3	1909/1968/1924	IR / IS	5N	26E	26	SE SW				400	8.7	8.7	8.7	McNamee
		Sub-Total										32.7	32.7	32.7	
79928 / 79929	1, 2, 3	1968 / 1968	IR / IS	4N	25E	13	SE SE				100	3.8	0.0	3.8	Terra Poma (Chowning)
79928 / 79929	1, 2, 3	1968 / 1968	IR / IS	4N	25E	21	SW NW				300	5.6	0.0	5.6	Aylett
		Sub-Total										9.4	0.0	9.4	
87799	4	1981	IR	5N	26E	23	SW SE				1900	0.5	0.0	0.0	Cobian
87799	4	1981	IR	5N	26E	24	SW SW				900	0.6	0.0	0.0	Cole
87799	4	1981	IR	5N	26E	25	NW NE				604	0.2	0.0	0.0	Power
87799	4	1981	IR	5N	26E	25	NW NE				1400	2.0	0.0	0.0	Marler
87799	4	1981	IR	5N	26E	25	SE NW				1601	2.0	0.0	0.0	Harris
		Sub-Total										5.3			
											79924	15.4			
											79926	32.7			
											79928	9.4			
															RECEIVED
															MAR 25 2019

OWRD

CLAIM OF BENEFICIAL USE MAP FOR TRANSFER T-12220
TOWNSHIP 4 NORTH, RANGE 25 EAST, WILLAMETTE MERIDIAN
West Extension Irrigation District - Morrow County
AUTHORIZED PLACE OF USE

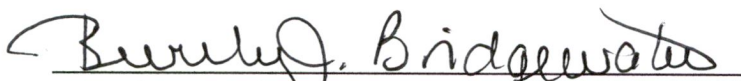
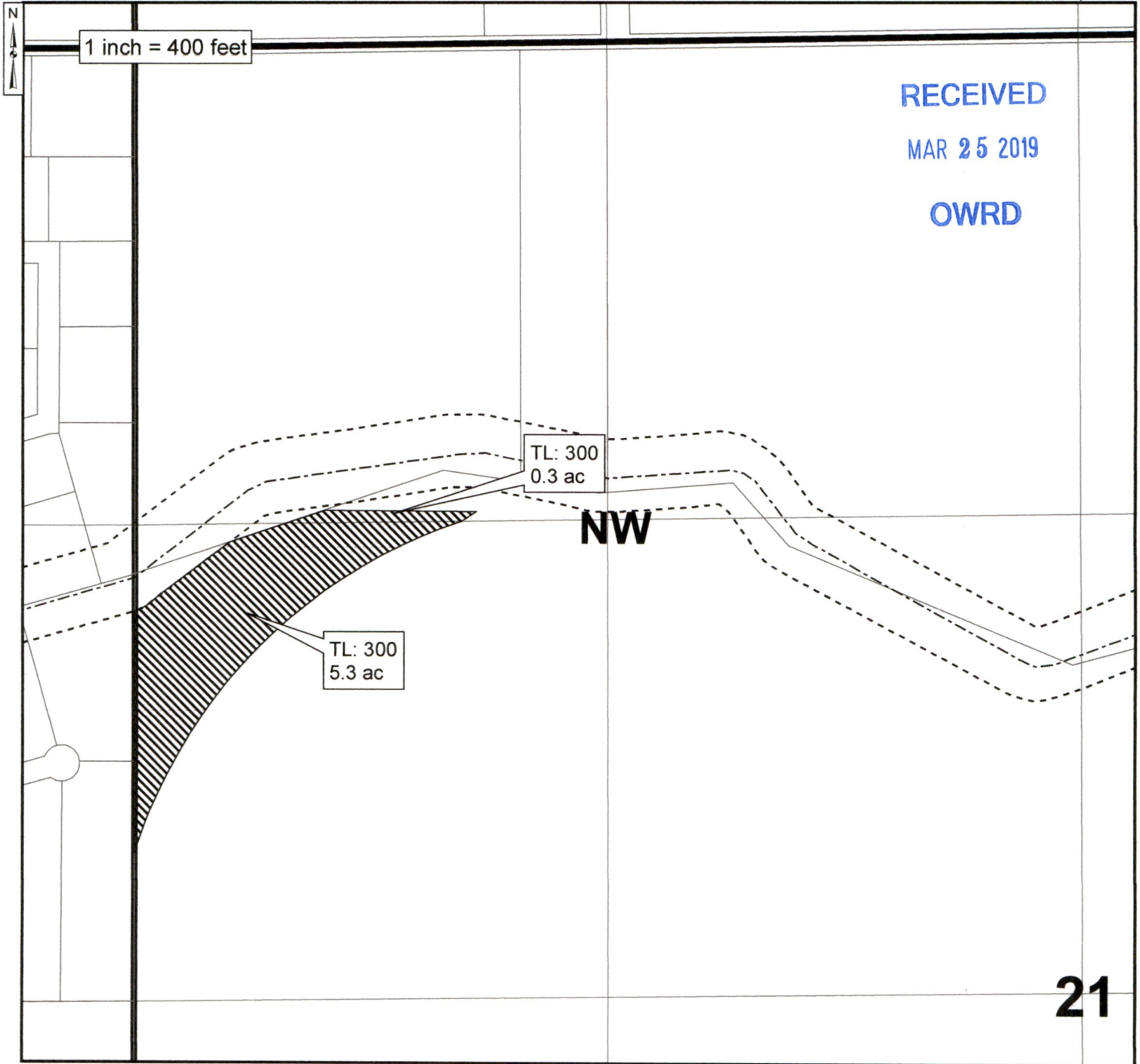
Date: Mar 21, 2019





 Authorized Place of Use C.79928/C.79929

0.3 acres in NW/NW, Sec. 21 T4N, R25E, W.M.
5.3 acres in SW/NW, Sec. 21 T4N, R25E, W.M.

CLAIM OF BENEFICIAL USE MAP FOR TRANSFER T-12220
 TOWNSHIP 4 NORTH, RANGE 25 EAST, WILLAMETTE MERIDIAN
 West Extension Irrigation District - Morrow County
 AUTHORIZED PLACE OF USE

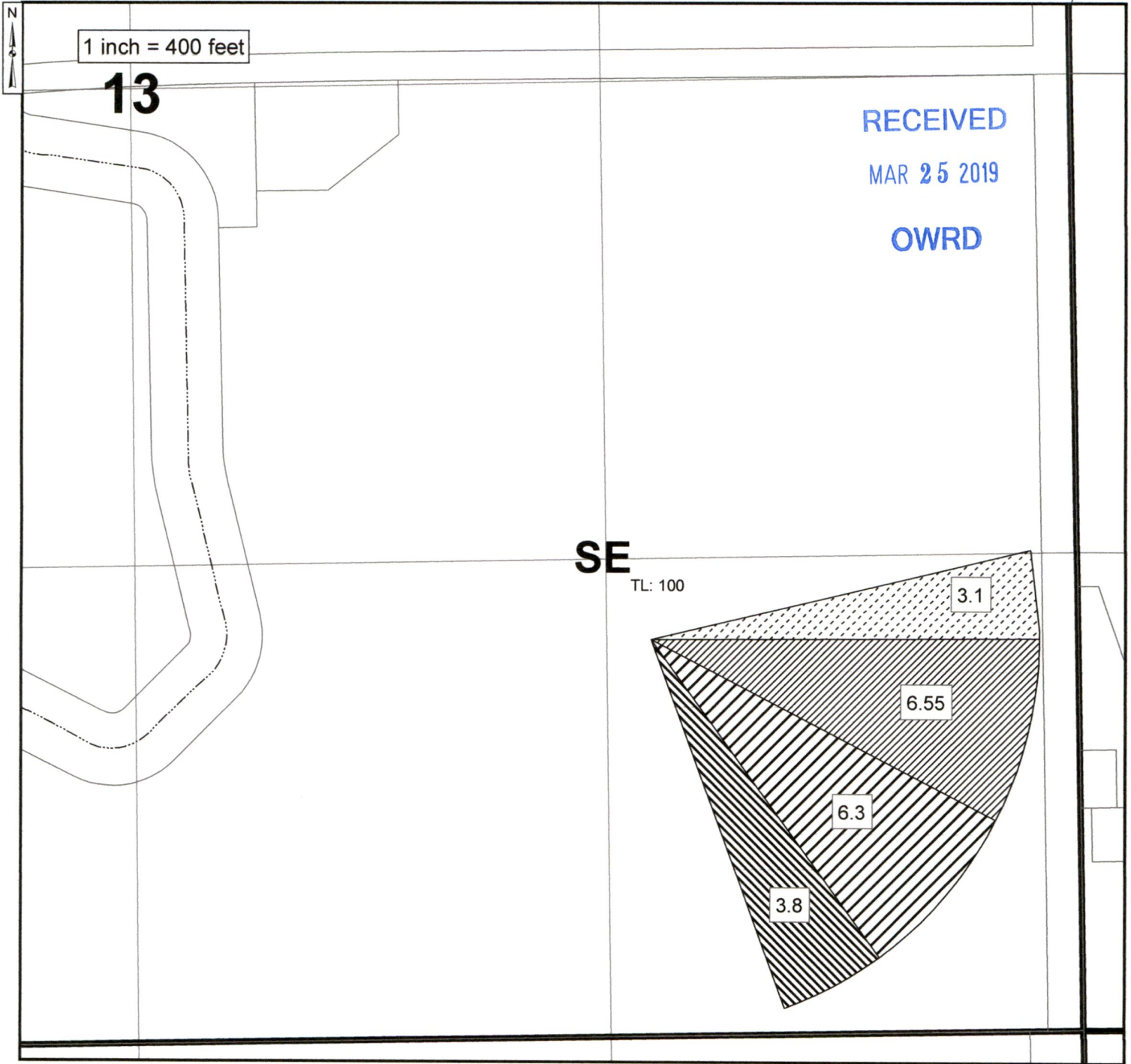
Date: Mar 21, 2019



 Authorized Place of Use C.79926/C.79929/C.87872
 6.3 acres in SE/SE, Sec. 13 T4N, R25E, W.M.

 Authorized Place of Use C.79928/C.79929
 3.8 acres in SE/SE, Sec. 13 T4N, R25E, W.M.

 Authorized Place of Use C.79924/C.87872
 3.1 acres in SE/SE, Sec. 13 T4N, R25E, W.M.

 Authorized Place of Use C.79924/C.79929/C.87872
 6.55 acres in SE/SE, Sec. 13 T4N, R25E, W.M.

CLAIM OF BENEFICIAL USE MAP FOR TRANSFER T-12220
TOWNSHIP 4 NORTH, RANGE 24 EAST, WILLAMETTE MERIDIAN
West Extension Irrigation District - Morrow County
AUTHORIZED PLACE OF USE

Date: Jan 14, 2018

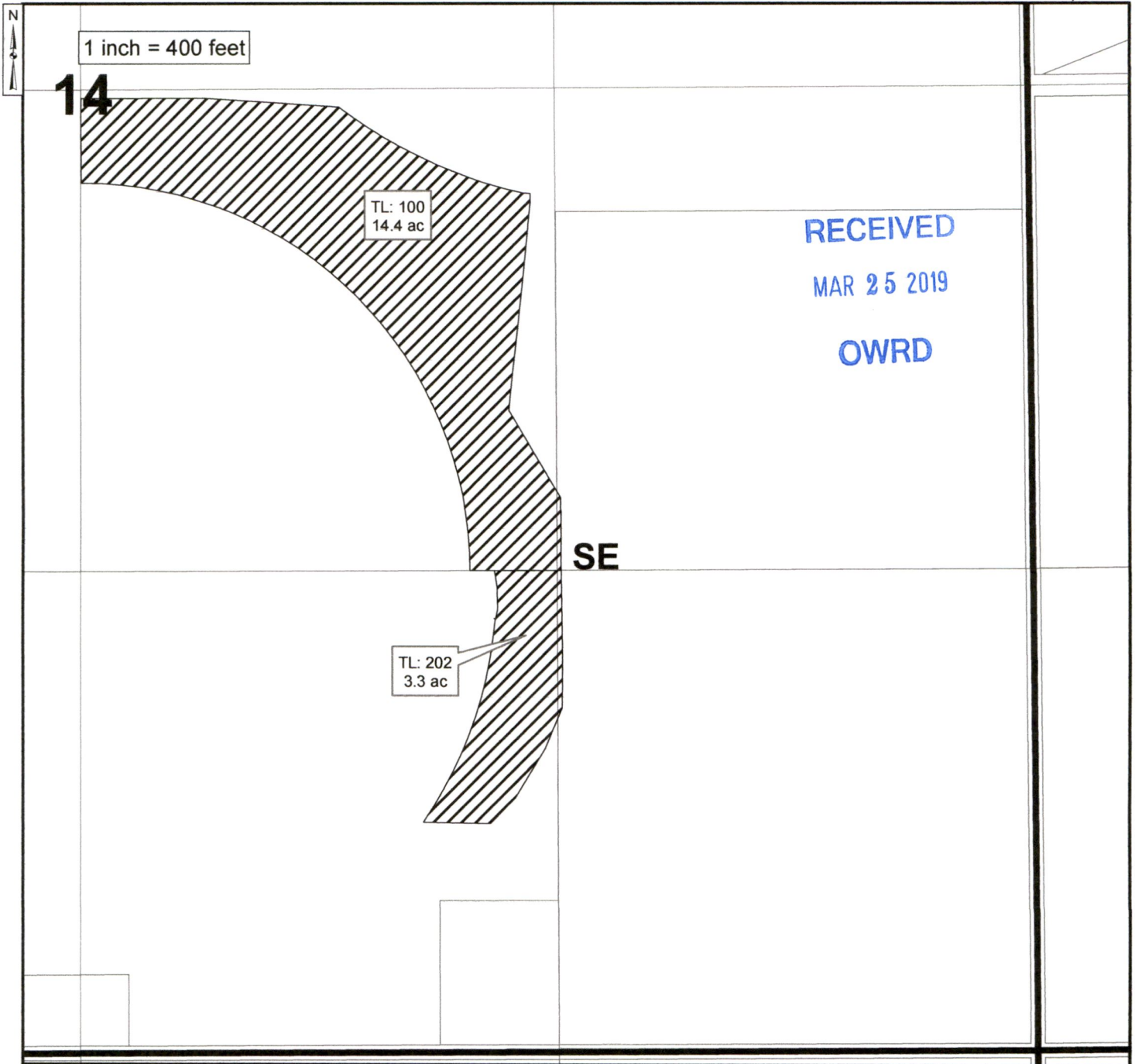

 Authorized Place of Use C.79926/C.79929/C.87872
14.4 acres in NW/SE, Sec. 14 T4N, R24E, W.M.
3.3 acres in SW/SE, Sec. 14 T4N, R24E, W.M.

CLAIM OF BENEFICIAL USE MAP FOR TRANSFER T-12220
TOWNSHIP 5 NORTH, RANGE 26 EAST, WILLAMETTE MERIDIAN
West Extension Irrigation District - Morrow County
AUTHORIZED PLACE OF USE

Date: Jan 16, 2018

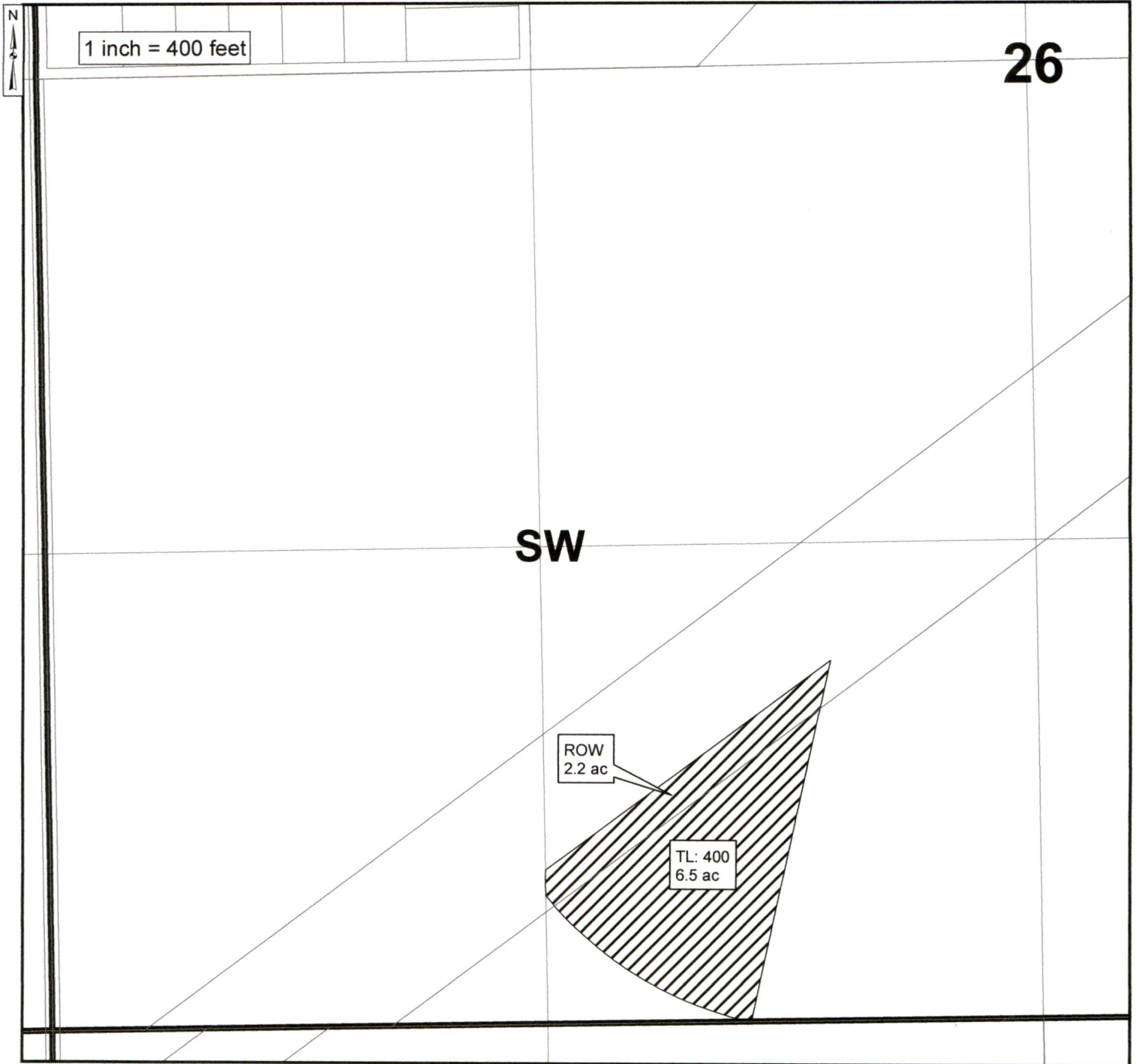

 Authorized Place of Use C.79926/C.79929/C.87872
8.7 acres in SE/SW, Sec. 26 T5N, R26E, W.M.

RECEIVED

MAR 25 2019

OWRD



THE PURPOSE OF THIS MAP IS TO IDENTIFY THE LOCATION OF THE WATER RIGHT. IT IS NOT INTENDED TO PROVIDE INFORMATION RELATED TO THE LOCATION OF PROPERTY OWNERSHIP BOUNDARY LINES.

CLAIM OF BENEFICIAL USE MAP FOR TRANSFER T-12220
TOWNSHIP 5 NORTH, RANGE 26 EAST, WILLAMETTE MERIDIAN
West Extension Irrigation District - Morrow County
AUTHORIZED PLACE OF USE

Date: Jan 12, 2018

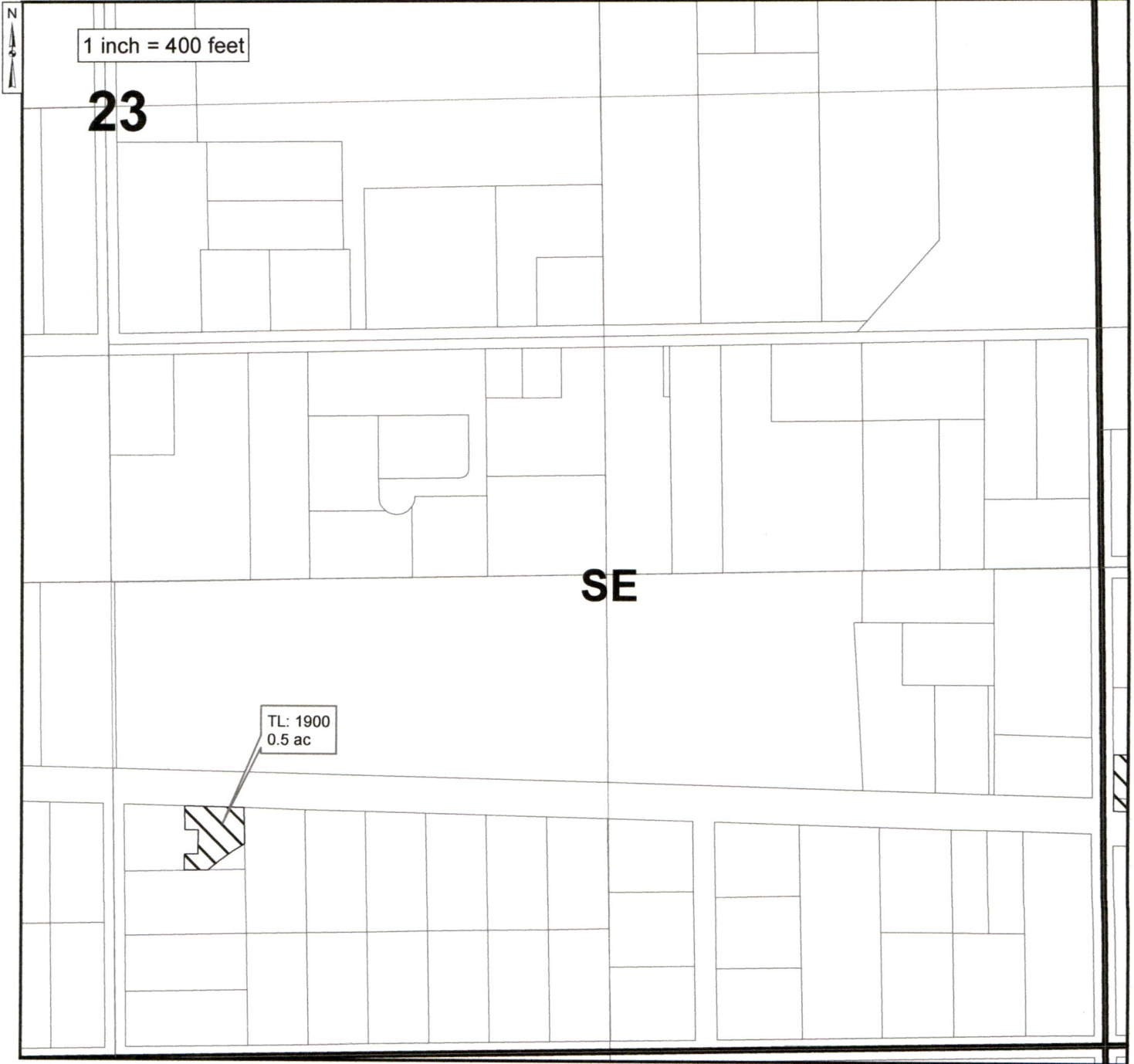

 Authorized Place of Use C.87799
0.5 acres in SW/SE, Sec. 23 T5N, R26E, W.M.

RECEIVED

MAR 25 2019

OWRD



THE PURPOSE OF THIS MAP IS TO IDENTIFY THE LOCATION OF THE WATER RIGHT. IT IS NOT INTENDED TO PROVIDE INFORMATION RELATED TO THE LOCATION OF PROPERTY OWNERSHIP BOUNDARY LINES.

CLAIM OF BENEFICIAL USE MAP FOR TRANSFER T-12220
TOWNSHIP 5 NORTH, RANGE 26 EAST, WILLAMETTE MERIDIAN
West Extension Irrigation District - Morrow County
AUTHORIZED PLACE OF USE

Date: Jan 16, 2018

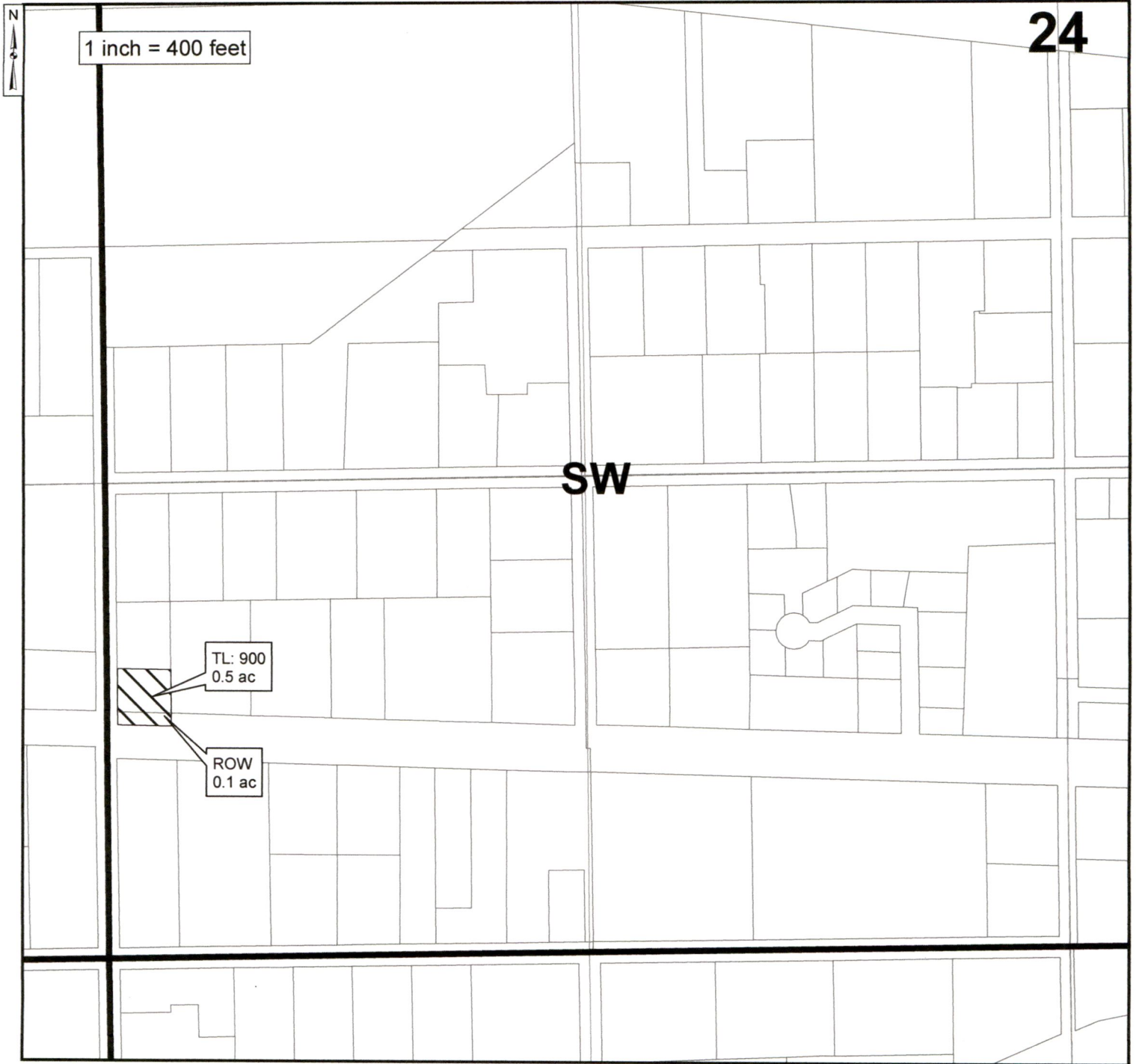

Authorized Place of Use C.87799

0.6 acres in SW/SW, Sec. 24 T5N, R26E, W.M.

RECEIVED

MAR 25 2019

OWRD



J-U-B ENGINEERS, INC.



WEST EXTENSION IRRIGATION DISTRICT

THE PURPOSE OF THIS MAP IS TO IDENTIFY THE LOCATION OF THE WATER RIGHT. IT IS NOT INTENDED TO PROVIDE INFORMATION RELATED TO THE LOCATION OF PROPERTY OWNERSHIP BOUNDARY LINES.

CLAIM OF BENEFICIAL USE MAP FOR TRANSFER T-12220
TOWNSHIP 5 NORTH, RANGE 26 EAST, WILLAMETTE MERIDIAN
West Extension Irrigation District - Morrow County
AUTHORIZED PLACE OF USE

Date: Jan 12, 2018

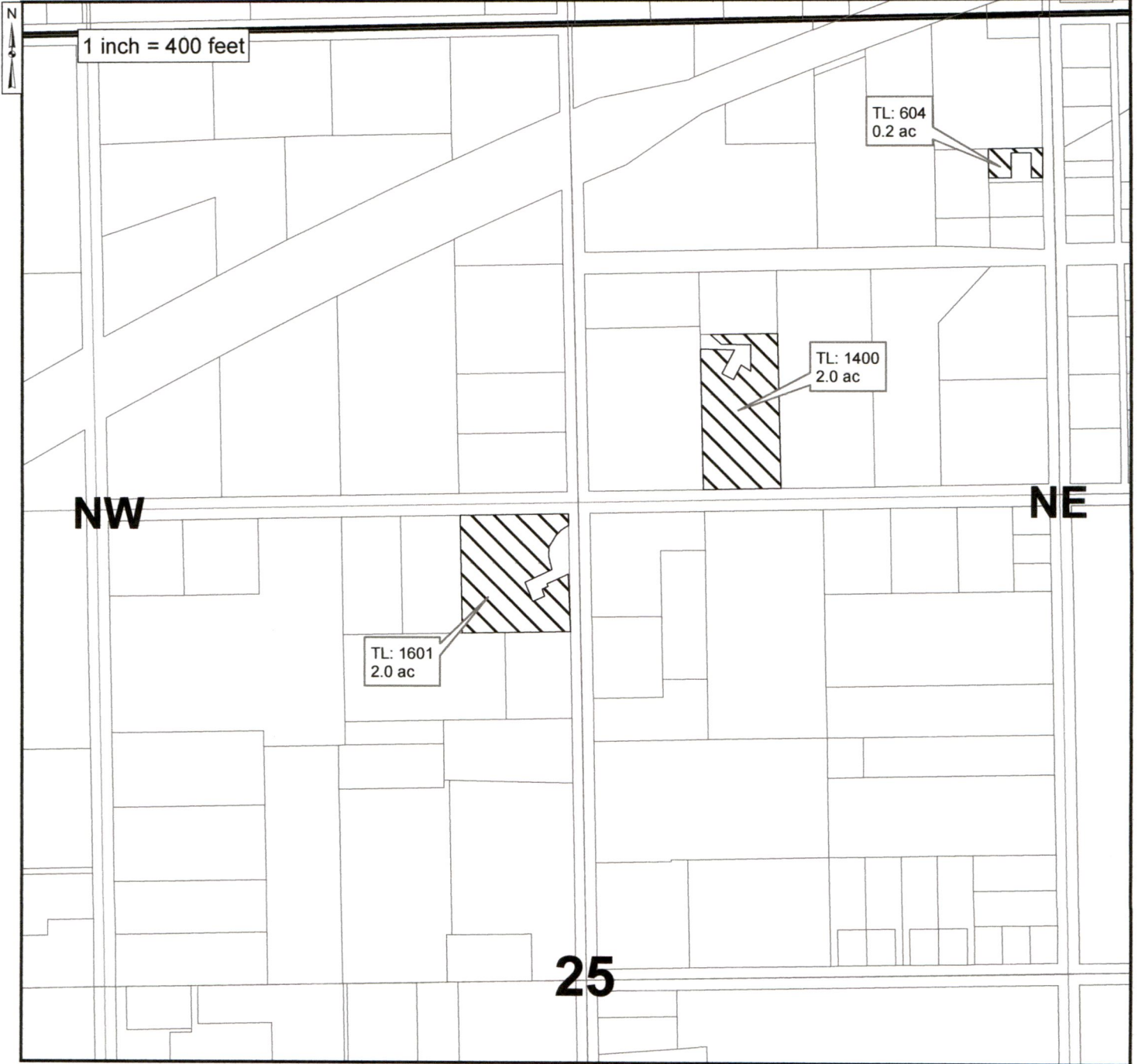

 Authorized Place of Use C.87799

2.2 acres in NW/NE, Sec. 25 T5N, R26E, W.M.
2.0 acres in SE/NW, Sec. 25 T5N, R26E, W.M.

RECEIVED

MAR 25 2019

OWRD



THE PURPOSE OF THIS MAP IS TO IDENTIFY THE LOCATION OF THE WATER RIGHT. IT IS NOT INTENDED TO PROVIDE INFORMATION RELATED TO THE LOCATION OF PROPERTY OWNERSHIP BOUNDARY LINES.

CLAIM OF BENEFICIAL USE MAP FOR TRANSFER T-12220
TOWNSHIP 5 NORTH, RANGE 27 EAST, WILLAMETTE MERIDIAN
West Extension Irrigation District - Morrow County
AUTHORIZED PLACE OF USE

Date: Jan 14, 2018

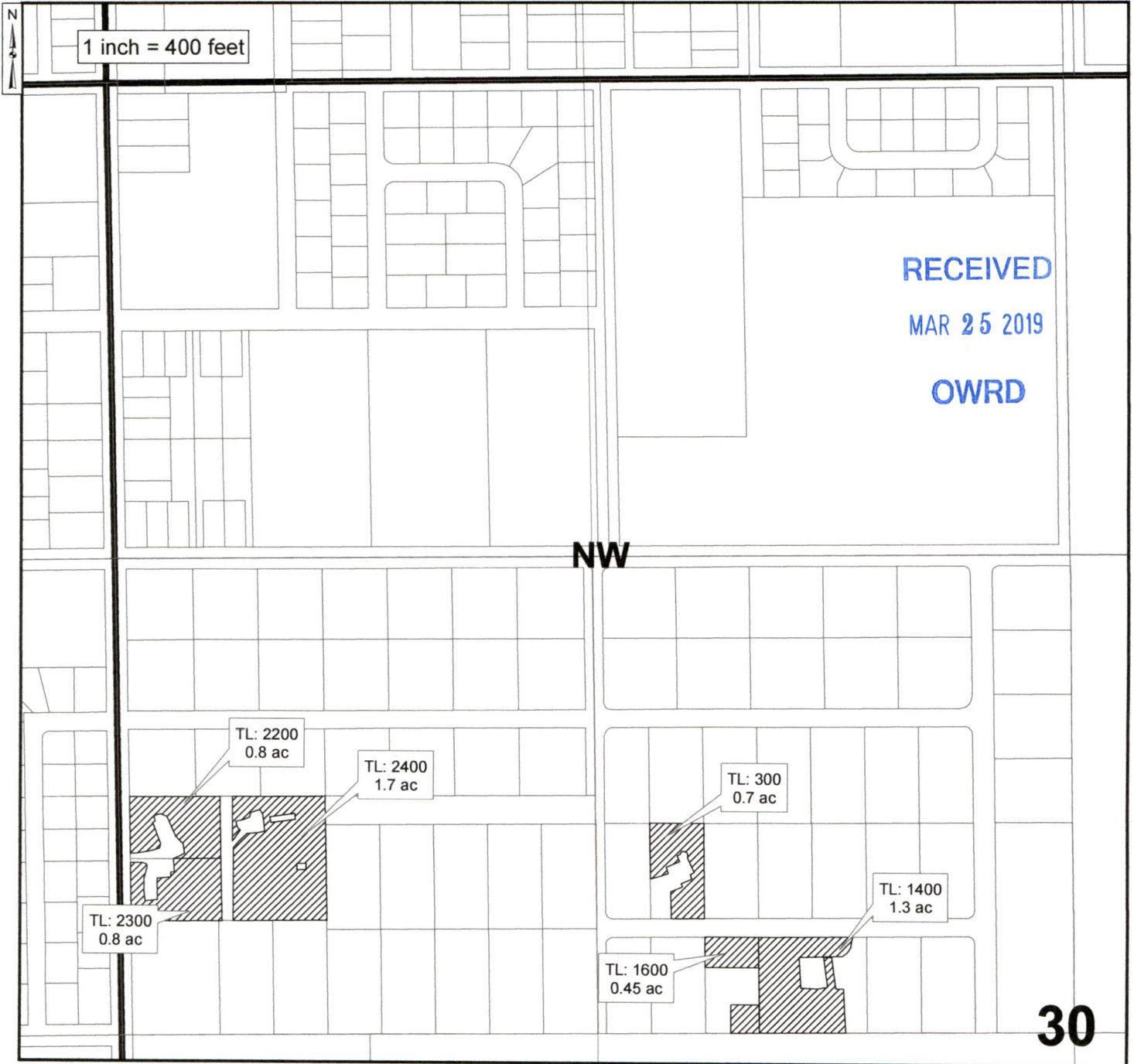

 Authorized Place of Use C.79924/C.79929/C.87872

3.3 acres in SW/NW, Sec. 30 T5N, R27E, W.M.
2.45 acres in SE/NW, Sec. 30 T5N, R27E, W.M.

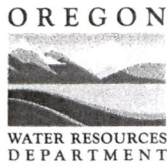

CLAIM OF BENEFICIAL USE
Site Report

RECEIVED
MAR 25 2019
OWRD

Transfer Number: T - 12220

District Internal Notice #: N/A

User Name: West Extension Irrigation District

Place of Use: See Attached

District Conveyance System: main canal

Description of Delivery System: WEID Main Canal

Headgate: Beardman 15c Canal: main canal

Beneficial Use: Corn, potatoes

Description of Beneficial Use: IRRIGATION

Method Used to Apply Water: Sprinkler - private pump in canal - solid set

Method Used to Calculate Beneficial Use: Ditch rider + manager observation

User Interviewed: [X] Yes () No

Beneficial Use Made as Authorized: [X] Yes () No

Description of Beneficial Use if Less than Authorized:

Inspected By: Ben Bridgewater Date: 9/30/2017

Instructions: Attach and label the corresponding final proof map.

CLAIM OF BENEFICIAL USE MAP FOR TRANSFER T-12220
TOWNSHIP 4 NORTH, RANGE 25 EAST, WILLAMETTE MERIDIAN
West Extension Irrigation District - Morrow County
AUTHORIZED PLACE OF USE

Date: Mar 21, 2019

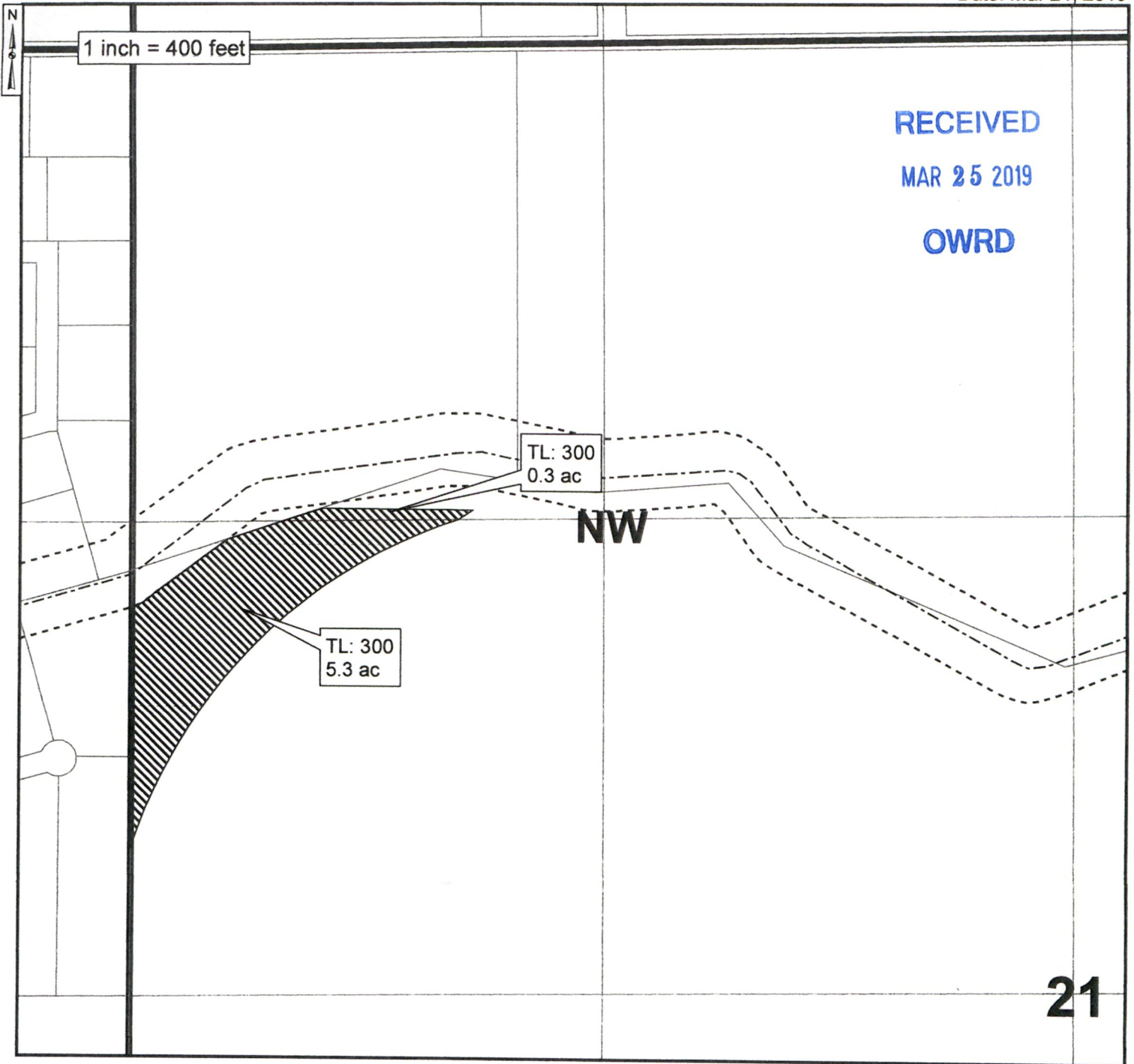

 Authorized Place of Use C.79928/C.79929

0.3 acres in NW/NW, Sec. 21 T4N, R25E, W.M.
5.3 acres in SW/NW, Sec. 21 T4N, R25E, W.M.

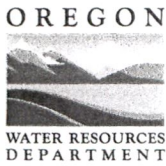

CLAIM OF BENEFICIAL USE
Site Report

RECEIVED

Transfer Number: T - 12220

District Internal Notice #: N/A

MAR 25 2019

User Name: West Extension Irrigation District

OWRD

Place of Use: See Attached

District Conveyance System: Main Canal

Description of Delivery System: WEID Main Canal

Headgate: Boardman 3c Canal: main canal

Beneficial Use:

Description of Beneficial Use: IRRIGATION

Method Used to Apply Water: Pivot irrigation

Method Used to Calculate Beneficial Use: Method
Ditchridges Observation

User Interviewed: [X] Yes () No

Beneficial Use Made as Authorized: [X] Yes () No

Description of Beneficial Use if Less than Authorized:

Inspected By: [Signature]

Date: Sept 18 2017

Instructions: Attach and label the corresponding final proof map.

CLAIM OF BENEFICIAL USE MAP FOR TRANSFER T-12220
 TOWNSHIP 4 NORTH, RANGE 25 EAST, WILLAMETTE MERIDIAN
 West Extension Irrigation District - Morrow County
 AUTHORIZED PLACE OF USE

Date: Mar 21, 2019

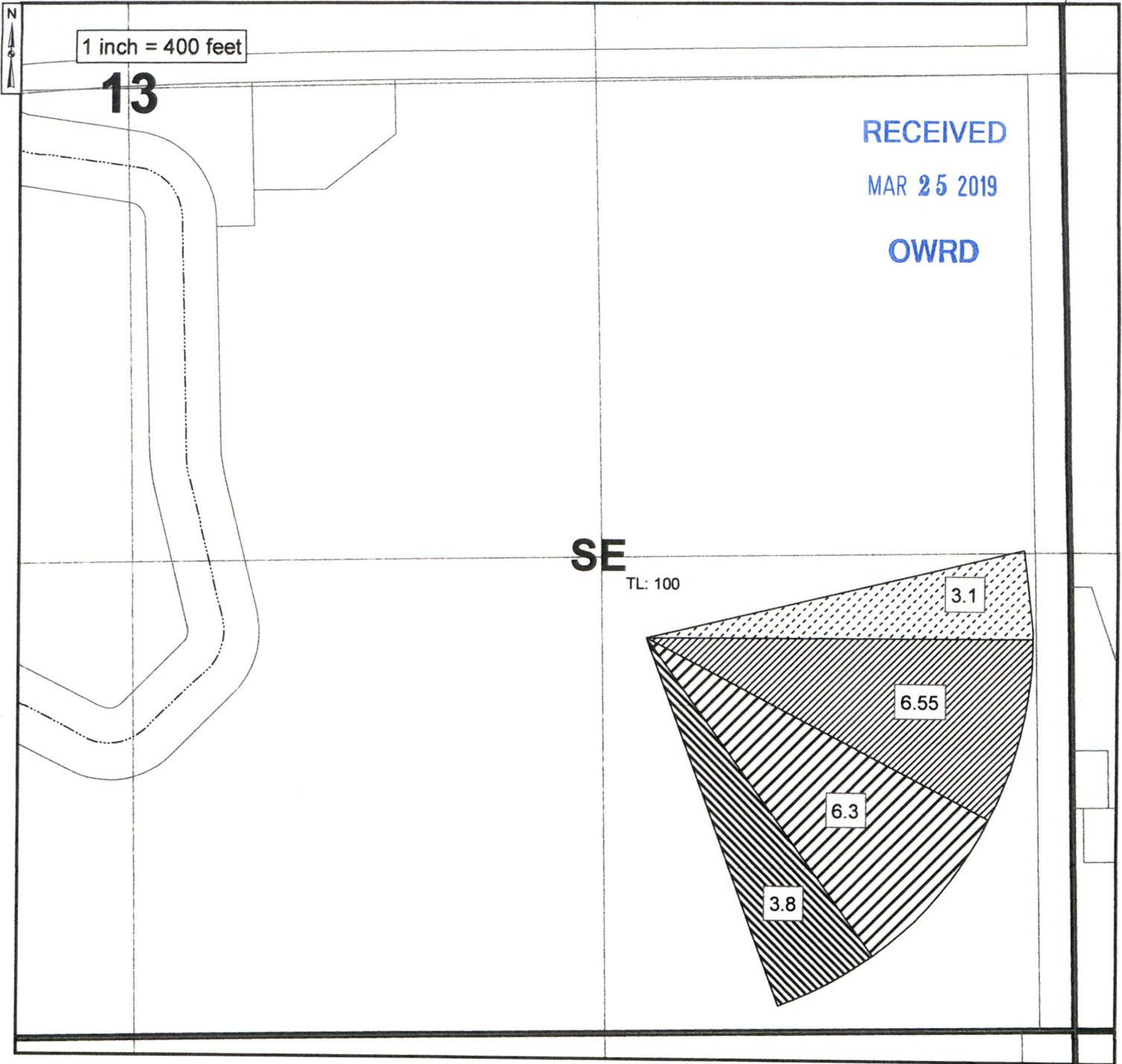

 Authorized Place of Use C.79926/C.79929/C.87872
 6.3 acres in SE/SE, Sec. 13 T4N, R25E, W.M.

 Authorized Place of Use C.79928/C.79929
 3.8 acres in SE/SE, Sec. 13 T4N, R25E, W.M.

 Authorized Place of Use C.79924/C.87872
 3.1 acres in SE/SE, Sec. 13 T4N, R25E, W.M.

 Authorized Place of Use C.79924/C.79929/C.87872
 6.55 acres in SE/SE, Sec. 13 T4N, R25E, W.M.

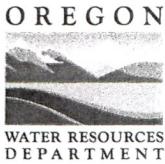

CLAIM OF BENEFICIAL USE
Site Report

RECEIVED

MAR 25 2019

Transfer Number: T - 12220

District Internal Notice #: N/A

OWRD

User Name: West Extension Irrigation District

Place of Use: See Attached

District Conveyance System: 30 + Spillway

Description of Delivery System: WEID Main Canal

Headgate: Boardman 30 Canal: main canal

Beneficial Use: Hay, pasture

Description of Beneficial Use: IRRIGATION

Method Used to Apply Water: Sprinkler - solid set

Method Used to Calculate Beneficial Use: Metered + dikeholder observation

User Interviewed: (X) Yes () No

Beneficial Use Made as Authorized: (X) Yes () No

Description of Beneficial Use if Less than Authorized:

Inspected By: [Signature]

Date: Sept 18 2017

Instructions: Attach and label the corresponding final proof map.

CLAIM OF BENEFICIAL USE MAP FOR TRANSFER T-12220
TOWNSHIP 4 NORTH, RANGE 24 EAST, WILLAMETTE MERIDIAN
West Extension Irrigation District - Morrow County
AUTHORIZED PLACE OF USE

Date: Jan 14, 2018

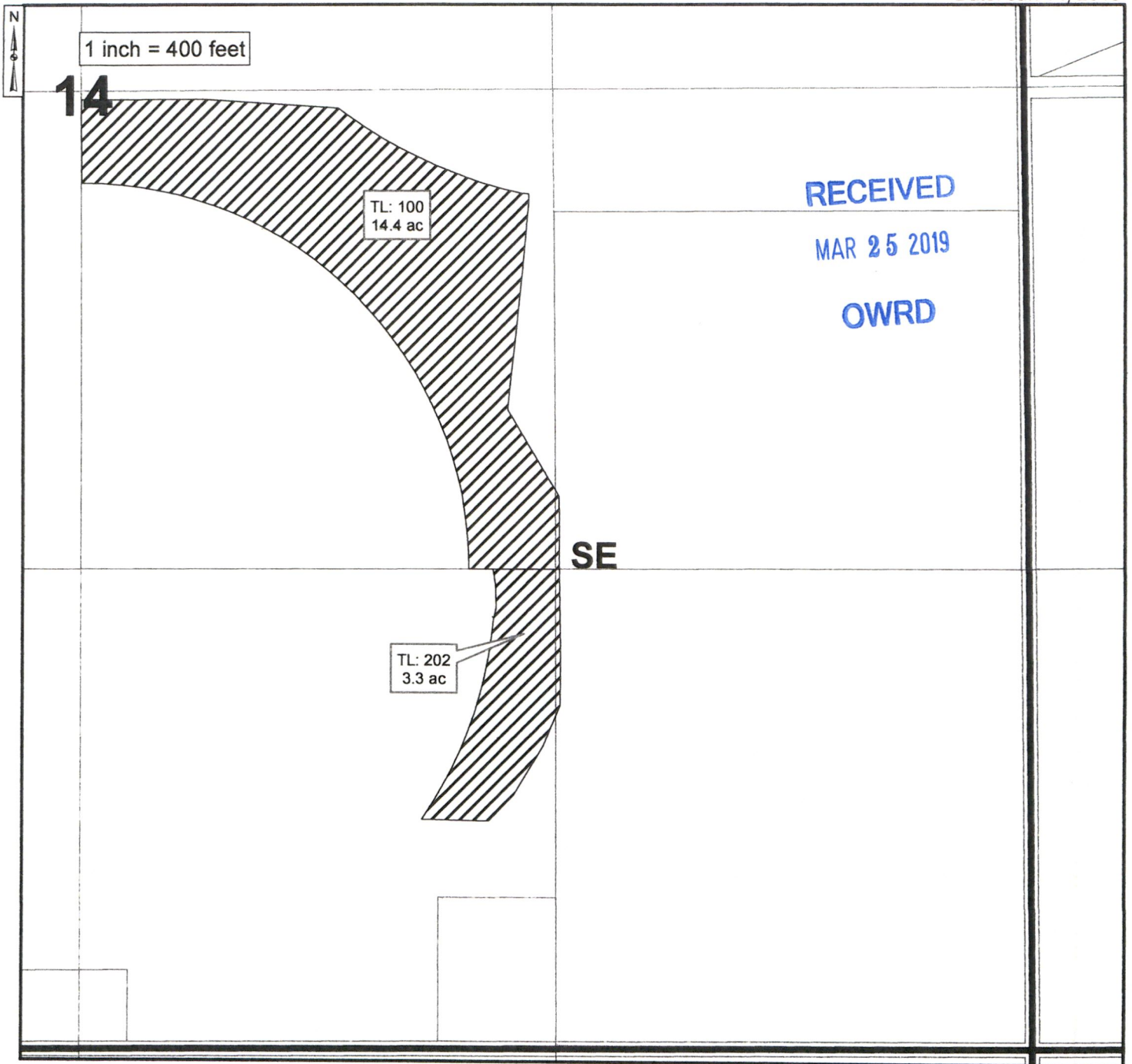

 Authorized Place of Use C.79926/C.79929/C.87872

14.4 acres in NW/SE, Sec. 14 T4N, R24E, W.M.
3.3 acres in SW/SE, Sec. 14 T4N, R24E, W.M.

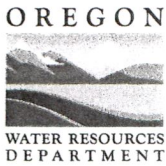

CLAIM OF BENEFICIAL USE
Site Report

RECEIVED

MAR 25 2019

OWRD

Transfer Number: T - 12220

District Internal Notice #: N/A

User Name: West Extension Irrigation District

Place of Use: See Attached

District Conveyance System: Relocation canal

Description of Delivery System: WEID Main Canal

Headgate: RL 4 Canal: Relocation

Beneficial Use: Potatoes, corn

Description of Beneficial Use: IRRIGATION

Method Used to Apply Water: Pivot - pump in spillway pond

Method Used to Calculate Beneficial Use: Method + dike channel observation

User Interviewed: [X] Yes () No

Beneficial Use Made as Authorized: [X] Yes () No

Description of Beneficial Use if Less than Authorized:

Inspected By: [Signature]

Date: Sept 18 2017

Instructions: Attach and label the corresponding final proof map.

CLAIM OF BENEFICIAL USE MAP FOR TRANSFER T-12220
TOWNSHIP 5 NORTH, RANGE 26 EAST, WILLAMETTE MERIDIAN
West Extension Irrigation District - Morrow County
AUTHORIZED PLACE OF USE

Date: Jan 16, 2018

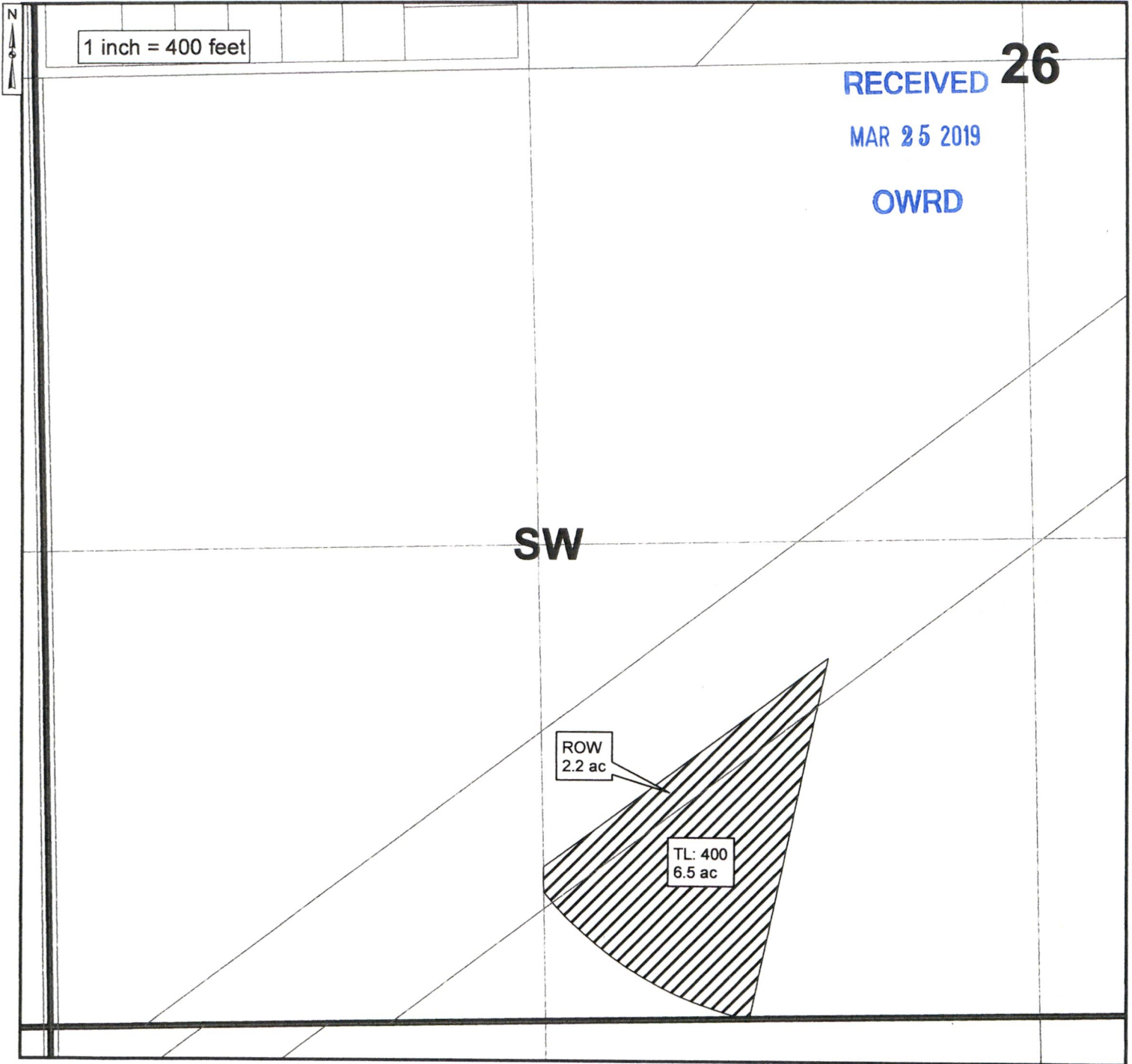

 Authorized Place of Use C.79926/C.79929/C.87872

8.7 acres in SE/SW, Sec. 26 T5N, R26E, W.M.



CLAIM OF BENEFICIAL USE
Site Report

RECEIVED

MAR 25 2019

OWRD

Transfer Number: T - 12220

District Internal Notice #: N/A

User Name: West Extension Irrigation District

Place of Use: See Attached

District Conveyance System: Irrigation Pressurized System
Description of Delivery System: WEID Columbia River Pump Station

Lateral Delivery Line: Huke line

Booster Pump Station: Huke

Beneficial Use: Lawn - field

Description of Beneficial Use: IRRIGATION

Method Used to Apply Water: Sprinkler - hose

Method Used to Calculate Beneficial Use: Visual observation by ditchman + manager

User Interviewed: () Yes () No

Beneficial Use Made as Authorized: () Yes () No

Description of Beneficial Use if Less than Authorized:

Inspected By: Ben [Signature]

Date: Sept 18 2017

Instructions: Attach and label the corresponding final proof map.

CLAIM OF BENEFICIAL USE MAP FOR TRANSFER T-12220
TOWNSHIP 5 NORTH, RANGE 26 EAST, WILLAMETTE MERIDIAN
West Extension Irrigation District - Morrow County
AUTHORIZED PLACE OF USE

Date: Jan 12, 2018

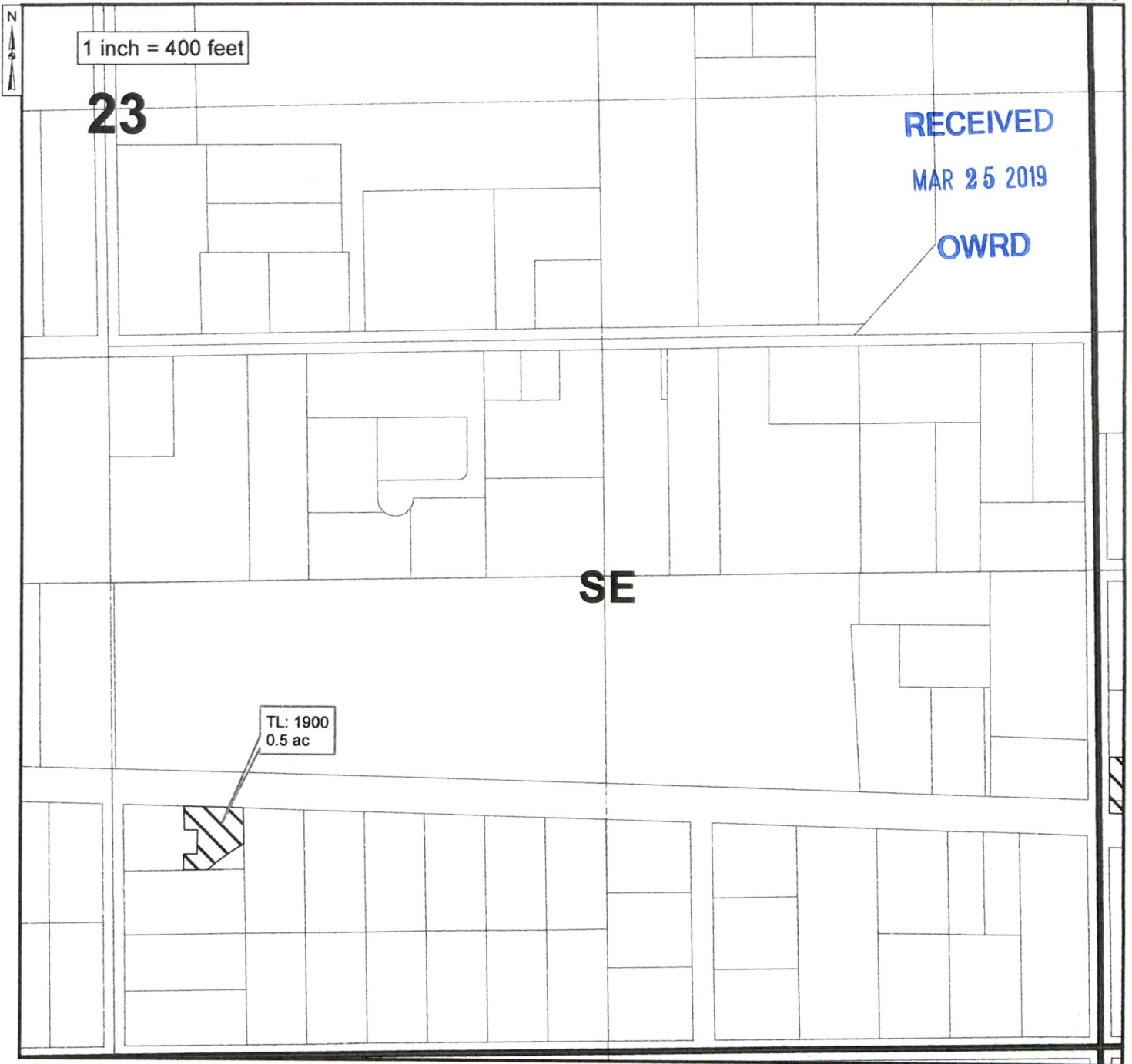

 Authorized Place of Use C.87799
0.5 acres in SW/SE, Sec. 23 T5N, R26E, W.M.



CLAIM OF BENEFICIAL USE
Site Report

RECEIVED

MAR 25 2019

OWRD

Transfer Number: T - 12220

District Internal Notice #: N/A

User Name: West Extension Irrigation District

Place of Use: See Attached

District Conveyance System: Irrigon Pressurized System

Description of Delivery System: WEID Columbia River Pump Station

Lateral Delivery Line: Greenwood PKV

Booster Pump Station: Oregon Street

Beneficial Use: Grass - pasture

Description of Beneficial Use: IRRIGATION

Method Used to Apply Water: Sprinkler - solid set

Method Used to Calculate Beneficial Use: Visual observation by di Schneider + manager

User Interviewed: () Yes () No

Beneficial Use Made as Authorized: () Yes () No

Description of Beneficial Use if Less than Authorized:

Inspected By: Ben A. [Signature]

Date: Sept 18 2017

Instructions: Attach and label the corresponding final proof map.

CLAIM OF BENEFICIAL USE MAP FOR TRANSFER T-12220
TOWNSHIP 5 NORTH, RANGE 26 EAST, WILLAMETTE MERIDIAN
West Extension Irrigation District - Morrow County
AUTHORIZED PLACE OF USE

Date: Jan 16, 2018

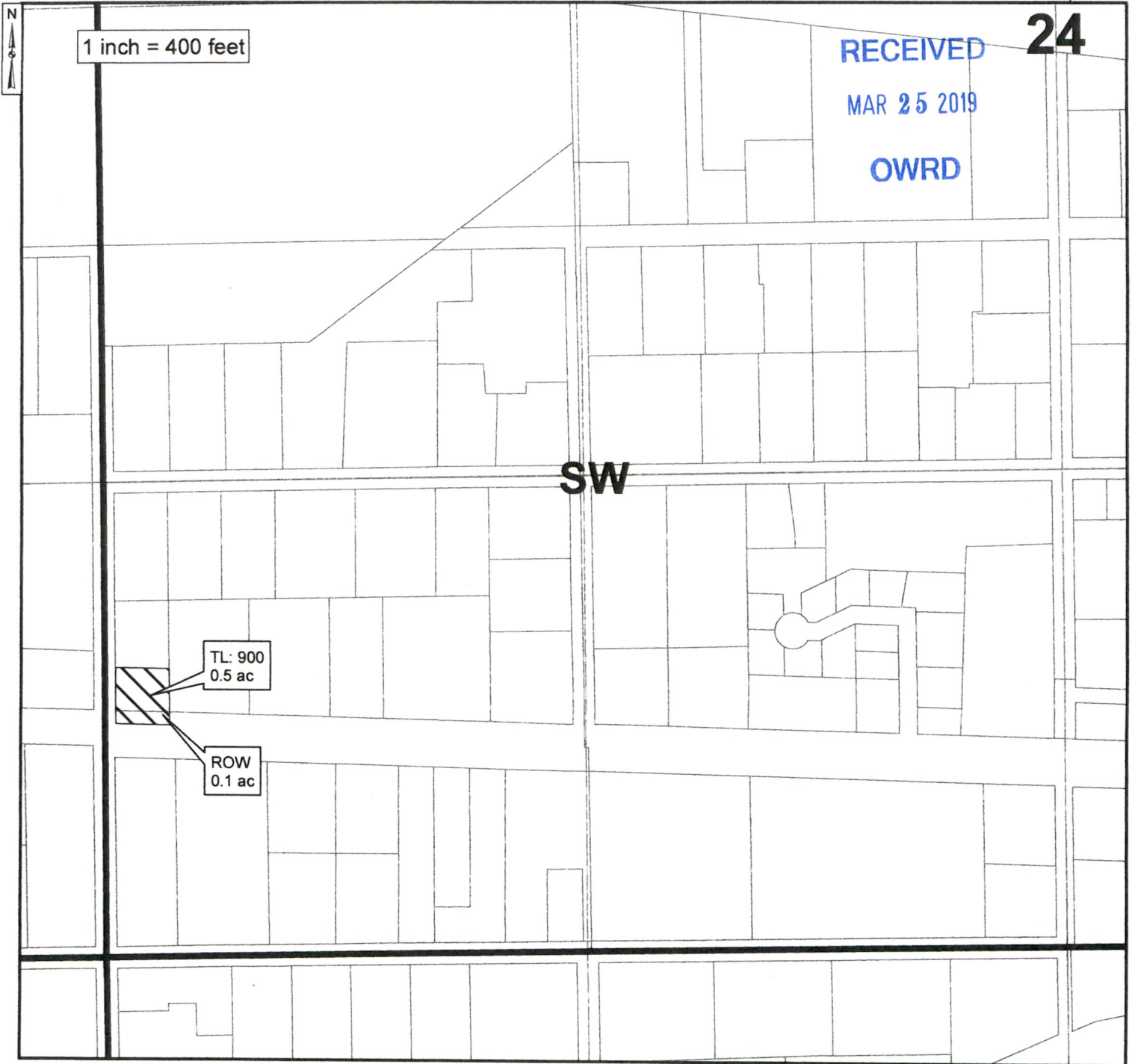

Authorized Place of Use C.87799

0.6 acres in SW/SW, Sec. 24 T5N, R26E, W.M.



J-U-B ENGINEERS, INC.



WEST EXTENSION IRRIGATION DISTRICT

THE PURPOSE OF THIS MAP IS TO IDENTIFY THE LOCATION OF THE WATER RIGHT. IT IS NOT INTENDED TO PROVIDE INFORMATION RELATED TO THE LOCATION OF PROPERTY OWNERSHIP BOUNDARY LINES.

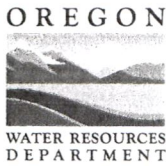

CLAIM OF BENEFICIAL USE
Site Report

RECEIVED

MAR 25 2019

Transfer Number: T - 12220

District Internal Notice #: N/A

OWRD

User Name: West Extension Irrigation District

Place of Use: See Attached

District Conveyance System: Irrigation Pressurized System
Description of Delivery System: WEID Columbia River Pump Station

Lateral Delivery Line:

Booster Pump Station: Columbia Lane

Beneficial Use: Lawn, garden, pasture

Description of Beneficial Use: IRRIGATION

Method Used to Apply Water: Sprinkler - solid set, hoses, drip

Method Used to Calculate Beneficial Use: Visual observation by ditchriders + manager TL 1400 - method

User Interviewed: () Yes () No

Beneficial Use Made as Authorized: () Yes () No

Description of Beneficial Use if Less than Authorized:

Inspected By: Ben G. Stathos

Date: Sept 18 2017

Instructions: Attach and label the corresponding final proof map.

CLAIM OF BENEFICIAL USE MAP FOR TRANSFER T-12220
TOWNSHIP 5 NORTH, RANGE 26 EAST, WILLAMETTE MERIDIAN
West Extension Irrigation District - Morrow County
AUTHORIZED PLACE OF USE

MAR 25 2019

OWRD

Date: Jan 12, 2018

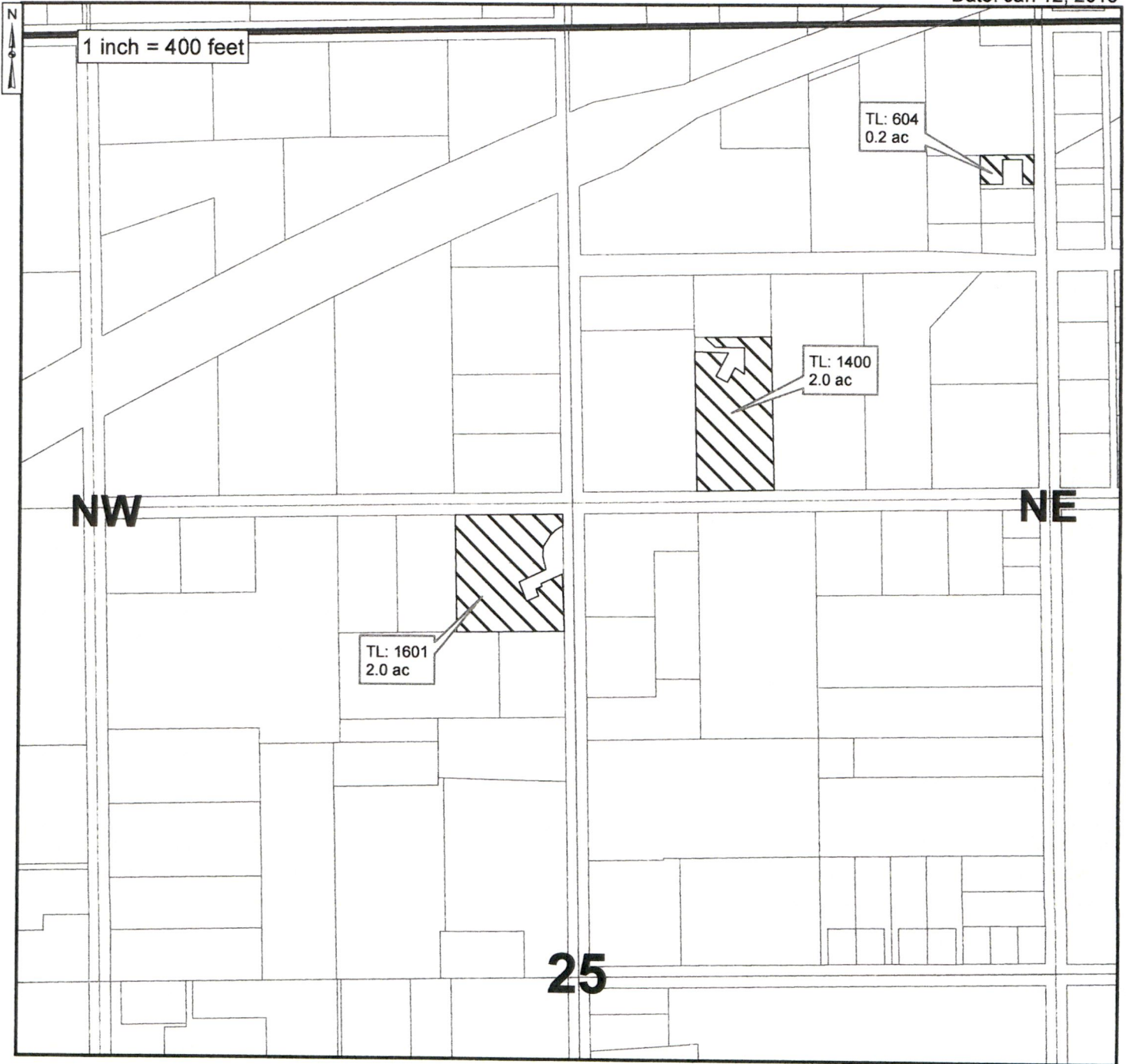

 Authorized Place of Use C.87799

2.2 acres in NW/NE, Sec. 25 T5N, R26E, W.M.
2.0 acres in SE/NW, Sec. 25 T5N, R26E, W.M.

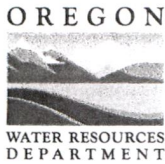

CLAIM OF BENEFICIAL USE
Site Report

RECEIVED

MAR 25 2019

Transfer Number: T - 12220

District Internal Notice #: N/A

OWRD

User Name: West Extension Irrigation District

Place of Use: See Attached

District Conveyance System: Relocation canal/Division Pump Station
Description of Delivery System: WEID Main Canal
Headgate: RL 2 Canal: Relocation

Beneficial Use: Lawn, garden, pasture

Description of Beneficial Use: IRRIGATION

Method Used to Apply Water: Solid set, hoses, drip

Method Used to Calculate Beneficial Use: Ditchriders + manager observations

User Interviewed: () Yes () No
Beneficial Use Made as Authorized: () Yes () No

Description of Beneficial Use if Less than Authorized:

Inspected By: Ben A. Stachem Date: Sept 18 2017

Instructions: Attach and label the corresponding final proof map.

CLAIM OF BENEFICIAL USE MAP FOR TRANSFER T-12220
 TOWNSHIP 5 NORTH, RANGE 27 EAST, WILLAMETTE MERIDIAN
 West Extension Irrigation District - Morrow County
 AUTHORIZED PLACE OF USE

Date: Jan 14, 2018

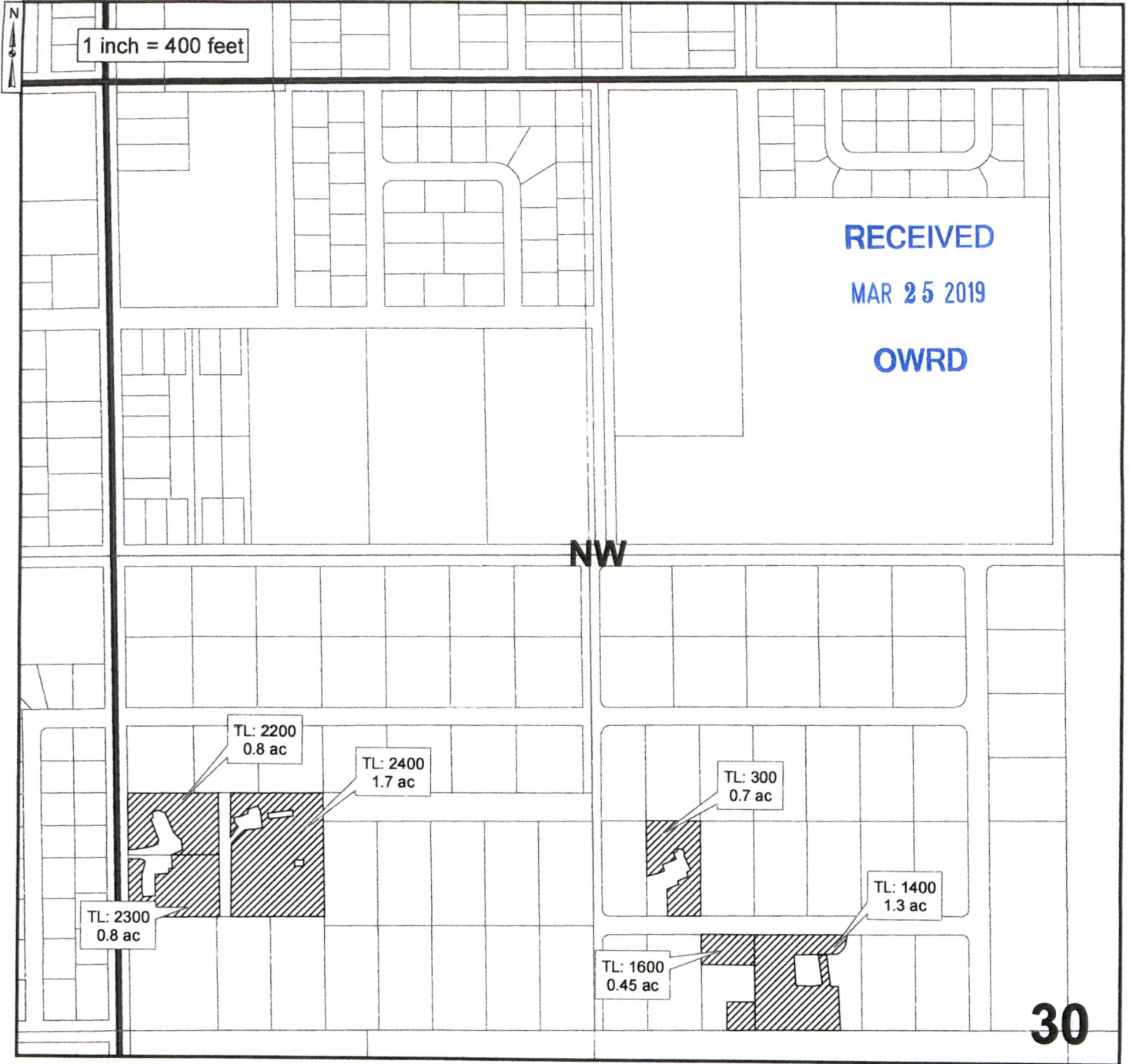

 Authorized Place of Use C.79924/C.79929/C.87872

3.3 acres in SW/NW, Sec. 30 T5N, R27E, W.M.
 2.45 acres in SE/NW, Sec. 30 T5N, R27E, W.M.



West Extension Irrigation District

P. O. Box 100; Irrigon, OR 97844-0100
541-922-3814 (ph) 541-922-9775 (fax)
bbridge@oregontrail.net

March 21, 2019

RECEIVED

MAR 25 2019

OWRD

Oregon Water Resources Department
Attn: Ann Reece, District Transfer Advisor
725 Summer Street NE, Suite A
Salem, OR 97301

Re: T-12220 Claim of Beneficial Use

Dear Ann:

Please find the Claim of Beneficial Use affidavit, maps and site reports enclosed for the West Extension Irrigation Districts T-12220 permanent transfer.

Some of the lands under this transfer have supplemental water under C-87872. The maps and petition include that information.

Thank you, and please contact me if you have questions.

Sincerely,

A handwritten signature in black ink that reads "Bev Bridgewater". The signature is written in a cursive, flowing style.

Bev Bridgewater
District Manager

Encl. COBU T-12220