

**Oregon Water Resources Department**  
 721 Summer Street NE, Suite A  
 Salem, OR 97301-1271

**OAR Chapter 690, Division 385  
 District Permanent Transfer Application  
 Place of Use**

District: Tualatin Valley Irrigation District \_\_\_\_\_

Contact Person: LESLI URWIN \_\_\_\_\_ Phone: 503 357-3118 \_\_\_\_\_

Mailing Address: 2330 ELM STREET, FOREST GROVE, OR 97116 \_\_\_\_\_

**I.** Pursuant to ORS 540.580 and OAR Chapter 690, Division 385, the district proposes to change the place of use for the following water rights:

WATER RIGHTS			
PERMIT NUMBER	CERTIFICATE NUMBER	DECREE (name, volume, and page)	PRIMARY (P) or SUPP (S)
35792	APP# <del>38477</del> 38477	384473	PRIMARY
35792	APP# 38477		PRIMARY

**II.** The point(s) of diversion for the water rights proposed for transfer are as follows:

POINT(S) OF DIVERSION / APPROPRIATION				
PERMIT	DECREE or CERTIFICATE	POD#	SOURCE	LOCATION - LEGAL DESCRIPTION
35792		W-2		1S3180000301
35792		W-3		1S3180000301
35792		E2-3		1S3220000100
35792		E-18A		1S3140000300
35792		E2-3		1S3160001000
35792		E2-3		1S3160001100
35792		RM-46.9		1S3140000300
35792		N-23		1N332C000500
35792		W1B-4		1S4110001700

**III.** The district proposes to change the place of use from the authorized location listed in Table 1 to the location listed in Table 2.

10293  
 District Permanent Transfer  
 Application Form 2006  
 Tualatin Valley Irrigation District

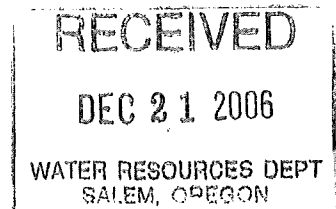

- IV. Enclosed is a map for each proposed change in place of use meeting the standards of OAR Chapter 690, Division 385.
- V. The water right proposed for transfer is a water right subject to transfer and has not been forfeited for nonuse under ORS 540.610.
- VI. Each user affected by the proposed transfer has provided written authorization for the transfer and such authorization is on file with the district.
- VII. Enclosed is the application fee in the amount of: 700.<sup>00</sup>.

I certify that the information contained in this district permanent transfer application is true and accurate.

*Joe Rutledge*  
Signature of District Manager  
or Authorized Representative

12-20-06  
Date

JOE RUTLEDGE  
Typed Name of District Manager  
or Authorized Representative

T 10293

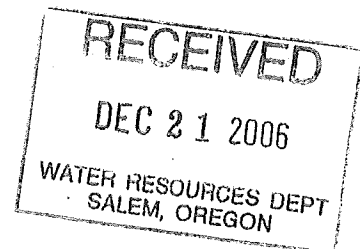

T-10293 - FINAL ON and OFF Tables: Update from T.V.I.D.

"OFF LANDS" IRRIGATION authorized on Certificate 88122										
Twp	Rng	Mer	Sec	Q-Q	GLot	DLC	Acres	TaxLot	Water User	Notice
1 N	3 W	WM	32	SW NW		62	2.7	500	WOODFOLD MARCO INC	2006-105
1 N	3 W	WM	32	SE NW		62	0.4	500	WOODFOLD MARCO INC	2006-105
1 N	3 W	WM	32	NE SW		62	3.1	500	WOODFOLD MARCO INC	2006-105
1 N	3 W	WM	32	NW SW		62	10.1	500	WOODFOLD MARCO INC	2006-105
1 S	3 W	WM	14	SW SW			3.3	100	FURBY & JESSE FARMS LLC	2006-101
1 S	3 W	WM	15	SE SE			4.7	100	FURBY & JESSE FARMS LLC	2006-101
1 S	3 W	WM	16	NE SW			1.5	1000	FURBY & JESSE FARMS LLC	2006-102
1 S	3 W	WM	16	SE SW			13.3	1000	FURBY & JESSE FARMS LLC	2006-102
1 S	3 W	WM	16	NW SE			0.4	1000	FURBY & JESSE FARMS LLC	2006-102
1 S	3 W	WM	16	SW SE			4.8	1000	FURBY & JESSE FARMS LLC	2006-102
1 S	3 W	WM	18	NW NE		53	1.1	301	JOINT WATER COMMISSION	2006-100
1 S	3 W	WM	18	SW NE		53	10.0	301	JOINT WATER COMMISSION	2006-100
1 S	3 W	WM	18	SE NE		53	23.4	301	JOINT WATER COMMISSION	2006-100
1 S	3 W	WM	18	NE SE		53	9.0	301	JOINT WATER COMMISSION	2006-100
1 S	3 W	WM	18	NW SE		53	0.9	301	JOINT WATER COMMISSION	2006-100
1 S	4 W	WM	11	NE SW		40	9.4	1700	DWAYNE HEIKES	2006-107
1 S	4 W	WM	11	NE SW	4		2.1	1700	DWAYNE HEIKES	2006-107
1 S	4 W	WM	11	NE SE		40	28.7	1700	DWAYNE HEIKES	2006-107
1 S	4 W	WM	11	NW SE		40	28.5	1700	DWAYNE HEIKES	2006-107
1 S	4 W	WM	11	SW SE		40	1.9	1700	DWAYNE HEIKES	2006-107
1 S	4 W	WM	11	SE SE		40	3.1	1700	DWAYNE HEIKES	2006-107
1 S	4 W	WM	12	NE SW		40	0.1	1700	DWAYNE HEIKES	2006-107
1 S	4 W	WM	12	NW SW		40	28.0	1700	DWAYNE HEIKES	2006-107
1 S	4 W	WM	12	SW SW		40	3.0	1700	DWAYNE HEIKES	2006-107
1 S	4 W	WM	12	SE SW		40	0.1	1700	DWAYNE HEIKES	2006-107
							<b>Total:</b>	<b>193.6</b>		

Received by OWRD

Received by OWRD

DEC 14 2018

DEC 14 2018

Salem, OR

Salem, OR

T-10293

T-10293

Proposed Certificate 88122 "ON LANDS" IRRIGATION											
Twp	Rng	Mer	Sec	Q-Q	GLot	DLC	Acres	TaxLot	Water User	Notice	
1 N	3 W	WM	4	SW SE		37	10.9	900	DWAYNE HEIKES	2006-107	
1 N	3 W	WM	4	SW SE		37	3.6	1000	DWAYNE HEIKES	2006-107	
1 N	3 W	WM	4	SESE		37	0.2	1000	DWAYNE HEIKES	2006-107	
1 N	3 W	WM	4	SE SE		41	1.5	1000	DWAYNE HEIKES	2006-107	
1 N	3 W	WM	9	NE NE		41	12.3	1000	DWAYNE HEIKES	2006-107	
1 N	3 W	WM	9	NW NE		37	1.7	900	DWAYNE HEIKES	2006-107	
1 N	3 W	WM	9	NW NE		37	2.2	1000	DWAYNE HEIKES	2006-107	
1 N	3 W	WM	9	NW NE	1		1.2	1000	DWAYNE HEIKES	2006-107	
1 N	3 W	WM	9	NW NE	1		8.6	100	DWAYNE HEIKES	2006-107	
1 N	3 W	WM	9	NW NE		41	2.4	1000	DWAYNE HEIKES	2006-107	
1 N	3 W	WM	10	SE SW		45	3.3	700	KEN BUELT	2006-105	
1 N	3 W	WM	10	SW SE		45	9.7	700	KEN BUELT	2006-105	
1 N	3 W	WM	15	NW NE		45	3.8	700	KEN BUELT	2006-105	
1 N	3 W	WM	15	NE NW		45	0.2	700	KEN BUELT	2006-105	
1 S	3 W	WM	12	SE SE			8.0	1200	MARY JESSE TRUST	2006-103	
1 S	3 W	WM	14	SW NE		57	6.2	500	FURBY & JESSE FARMS	2006-102	
1 S	3 W	WM	14	NE SW		57	1.4	500	FURBY & JESSE FARMS	2006-102	
1 S	3 W	WM	14	NW SE		57	12.4	500	FURBY & JESSE FARMS	2006-102	
1 S	3 W	WM	16	NE SE			33.9	800	J & A PROPERTIES LLC	2006-107	
1 S	3 W	WM	16	NW SE			26.4	800	J & A PROPERTIES LLC	2006-107	
1 S	4 W	WM	33	NE NE		50	9.2	300	HALLY HAWORTH	2006-100	
1 S	4 W	WM	33	NE NE		50	9.6	400	HALLY HAWORTH	2006-100	
1	4 W	WM	33	NW NE		50	0.2	400	HALLY HAWORTH	2006-100	
1	4 W	WM	33	SW NE		50	1.3	400	HALLY HAWORTH	2006-100	
1	4 W	WM	33	SE NE		50	9.7	300	HALLY HAWORTH	2006-100	
1	4 W	WM	33	SE NE		50	14.4	400	HALLY HAWORTH	2006-100	
<b>Total:</b>							<b>194.3</b>				

Received by OWRD

Received by OWRD

DEC 1 2018

DEC 1 4 2018

Salem, OR

Salem, OR

T-10293

**REECE Ann L \* WRD**

---

**From:** Joe Rutledge <joe.rutledge@tvid.org>  
**Sent:** Wednesday, March 27, 2019 11:03 AM  
**To:** REECE Ann L \* WRD  
**Cc:** Ricky Work  
**Subject:** Fw: Montinore Adjustments for 88122  
**Attachments:** TVID - Graham onsite transfer.pdf; T-10293 MONTINORE RANCH AMENDMENT bei 3-19-2019.doc

Hi Ann,

Montinore Ranch (the Graham's) would like to make adjustments to there remaining 100 acres of TVID water rights as part of transfer T-10293. They will be cancelling C-39008 and have decided that the 100 acres of TVID would be easier to manage in the future if it were on these new acres.

If you need more information please let me know.

Thanks,

Joe Rutledge  
District Manager

T- 10293 AMENDMENT

MONTINORE RANCH LLC

AUTHORIZED IRRIGATION (from lands)											
Twp	Rng	Mer	Sec	Q-Q	GLot	DLC	Acres	TaxLot	Water User	Notice	
1 S	4 W	WM	11	SE NE		40	2.6	1700	MONTINORE RANCH LLC	N/A	
1 S	4 W	WM	11	NE SE		40	3.3	1700	MONTINORE RANCH LLC	N/A	
1 S	4 W	WM	11	NW SE		40	5.0	1700	MONTINORE RANCH LLC	N/A	
1 S	4 W	WM	12	SW NW		40	1.9	1700	MONTINORE RANCH LLC	N/A	
1 S	4 W	WM	12	NW SW		40	2.2	1700	MONTINORE RANCH LLC	N/A	
1 S	4 W	WM	12	SW SW		40	5.5	1700	MONTINORE RANCH LLC	N/A	
1 S	4 W	WM	13	NE NW		42	11.1	2201	MONTINORE RANCH LLC	N/A	
1 S	4 W	WM	13	NW NW		42	8.9	2201	MONTINORE RANCH LLC	N/A	
1 S	4 W	WM	13	SW NW		42	5.5	2201	MONTINORE RANCH LLC	N/A	
1 S	4 W	WM	13	SW NW		42	10.3	2300	MONTINORE RANCH LLC	N/A	
1 S	4 W	WM	13	SE NW		42	5.0	2201	MONTINORE RANCH LLC	N/A	
1 S	4 W	WM	13	NW SW		42	12.5	2300	MONTINORE RANCH LLC	N/A	
1 S	4 W	WM	14	NE NE		42	2.7	2900	MONTINORE RANCH LLC	N/A	
1 S	4 W	WM	14	NW NE	2		6.7	301 & 2900	MONTINORE RANCH LLC	N/A	
1 S	4 W	WM	14	NW NE		42	9.6	301 & 2900	MONTINORE RANCH LLC	N/A	
1 S	4 W	WM	14	SE NE		42	6.9	2300	MONTINORE RANCH LLC	N/A	
1 S	4 W	WM	14	NE SE		42	0.3	2300	MONTINORE RANCH LLC	N/A	
							<b>100.0</b>				

PROPOSED IRRIGATION (to lands)											
Twp	Rng	Mer	Sec	Q-Q	GLot	DLC	Acres	TaxLot	Water User	Notice	
1 S	4 W	WM	11	SE NE		40	2.0	1700	MONTINORE RANCH LLC	N/A	
1 S	4 W	WM	11	NE SW		40	0.7	1700	MONTINORE RANCH LLC	N/A	
1 S	3 W	WM	11	NE SE		40	15.0	1700	MONTINORE RANCH LLC	N/A	
1 S	4 W	WM	11	NW SE		40	19.3	1700	MONTINORE RANCH LLC	N/A	
1 S	3 W	WM	11	SE SE		40	1.8	1700	MONTINORE RANCH LLC	N/A	
1 S	4 W	WM	12	SW NW		40	6.2	1700	MONTINORE RANCH LLC	N/A	
1 S	4 W	WM	12	NW SW		40	36.3	1700	MONTINORE RANCH LLC	N/A	
1 S	3 W	WM	12	SW SW		40	17.2	1700	MONTINORE RANCH LLC	N/A	
1 S	3 W	WM	12	SE SW		40	1.5	1700	MONTINORE RANCH LLC	N/A	
<b>Total:</b>							<b>100.0</b>				

Received by OWRD

MAR 27 2019

Salem, OR

# T1S, R4W, WM

WASHINGTON COUNTY

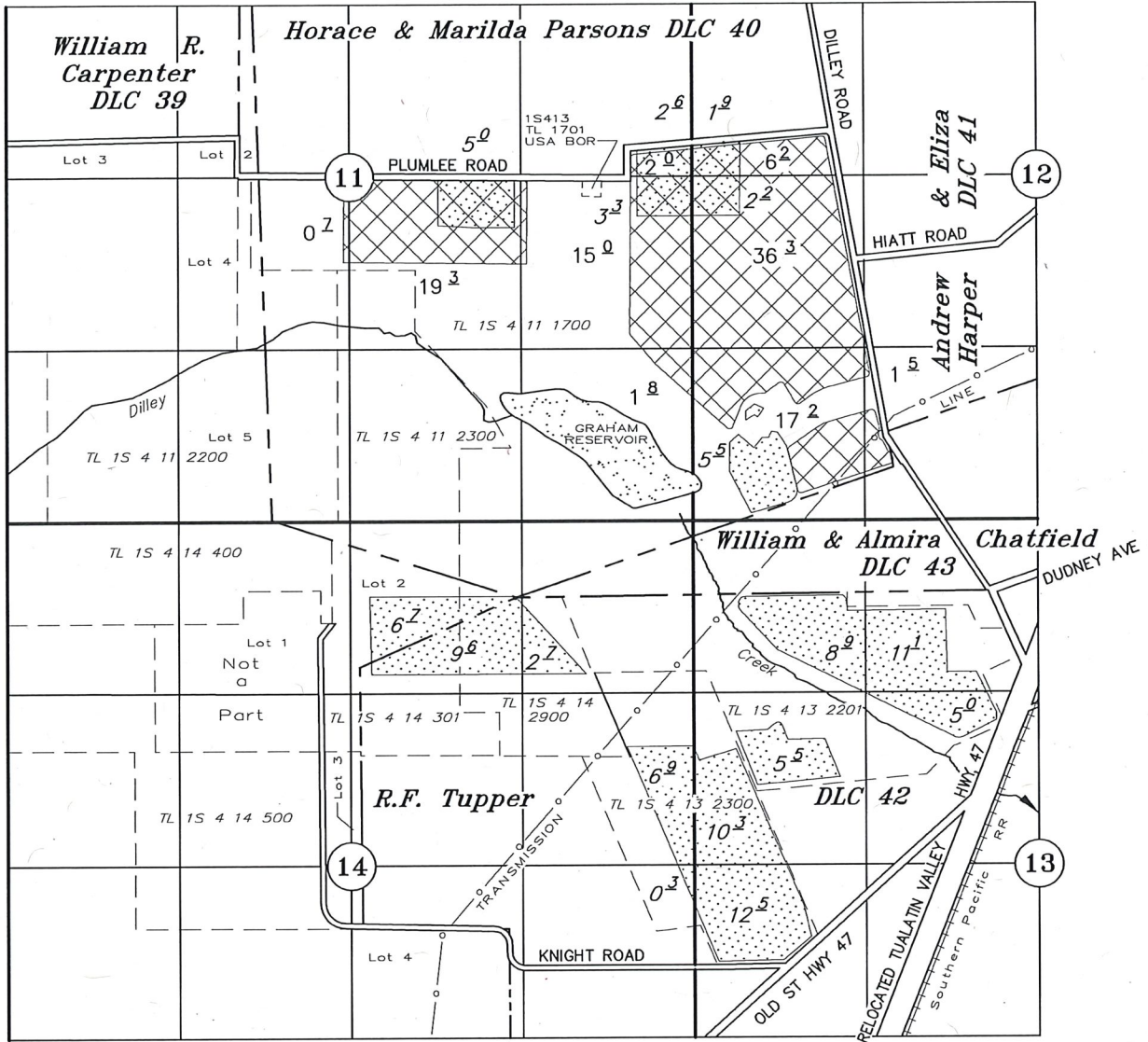

XX<sup>z</sup>  100 ACRES OF TVID IRRIGATION TO BE RELOCATED ONSITE - "FROM" LANDS

XX<sup>x</sup>  100 ACRES OF TVID IRRIGATION RELOCATED ONSITE - "TO" LANDS

--- TAX LOT LINE

## APPLICATION TO TRANSFER A WATER RIGHT

SOURCE: TUALATIN VALLEY IRRIGATION DISTRICT

Received by OWRD

Certificate No. 88122 Transfer No. T-10293

MAR 27 2019

PROPERTY OWNER

**Montinore Ranch, LLC**

Salem, OR

MARCH 19, 2019

SCALE: 1" = 1320'



NOTE: This map is not intended to provide legal dimensions or locations of property ownership lines.

EXPIRES 12-31-19

ON LANDS (TO Lands)

IRRIGATION									
POD	Twp	Rng	Mer	Sec	Q-Q	Tax Lot	Acres	Water User	Notice
E2-3	1S	3W	WM	16	NWSE	800	6.5	J & A PROPERTIES, LLC	2006-107
E2-3	1S	3W	WM	16	NWSE	800	7.2	J & A PROPERTIES, LLC	2006-107
E2-3	1S	3W	WM	16	NWSE	800	4.6	J & A PROPERTIES, LLC	2006-107
E2-3	1S	3W	WM	16	NWSE	800	5.2	J & A PROPERTIES, LLC	2006-107
E2-3	1S	3W	WM	16	NWSE	800	8.3	J & A PROPERTIES, LLC	2006-107
E2-3	1S	3W	WM	16	NESE	800	7.4	J & A PROPERTIES, LLC	2006-107
E2-3	1S	3W	WM	16	NESE	800	7.9	J & A PROPERTIES, LLC	2006-107
E2-3	1S	3W	WM	16	NESE	800	13.2	J & A PROPERTIES, LLC	2006-107
N5-20B	1N	3W	WM	4	SE SW	700	4.6	DWAYNE HEIKES	2006-107
N5-20B	1N	3W	WM	4	SW SE	700	14.2	DWAYNE HEIKES	2006-107
N5-20B	1N	3W	WM	4	SE SE	700	1.6	DWAYNE HEIKES	2006-107
N5-20C	1N	3W	WM	9	NE NE	100	10.8	DWAYNE HEIKES	2006-107
N5-20C	1N	3W	WM	9	NW NE	100	18.8	DWAYNE HEIKES	2006-107
N5G3-1	1N	3W	WM	10	SE SW	700	3.3	KEN BUELT	2006-105
N5G3	1N	3W	WM	10	SW SE	700	9.7	KEN BUELT	2006-105
RM-46.42	1X S	3W	WM	12	SW SE	1200	1.2	MARY JESSE TRUST	2006-103
E-19B	1X S	3W	WM	12	SE SE	1200	6.8	MARY JESSE TRUST	2006-103
E-19B	1X S	3W	WM	14	SW NE	500	6.2	FURBY & JESSE FARMS, LLC	2006-102
E-19A	1X S	3W	WM	14	SW NW	300	8	FURBY & JESSE FARMS, LLC	2006-101
E-19B	1X S	3W	WM	14	NE SW	500	1.4	FURBY & JESSE FARMS, LLC	2006-102
E-19B	1X S	3W	WM	14	NW SE	500	12.4	FURBY & JESSE FARMS, LLC	2006-102
N5G3-1	1N	3W	WM	15	NW NE	700	3.8	KEN BUELT	2006-105
N5G3-1	1N	3W	WM	15	NE NW	700	0.2	KEN BUELT	2006-105
PV-16C	1X S	4W	WM	33	NE NE	300	9.2	HALLY HAWORTH	2006-100
PV-16C	1X S	4W	WM	33	NE NE	400	9.6	HALLY HAWORTH	2006-100
PV-16C	1X S	4W	WM	33	NW NE	400	0.2	HALLY HAWORTH	2006-100
PV-16C	1X S	4W	WM	33	SW NE	400	1.3	HALLY HAWORTH	2006-100
PV-16C	1X S	4W	WM	33	SE NE	300	9.7	HALLY HAWORTH	2006-100
PV-16C	1X S	4W	WM	33	SE NE	400	14.4	HALLY HAWORTH	2006-100
TOTAL							207.7		

Table Superseded 12/14/2018

Revised Proposed Lands on 4-6-17

No change to proposed lands

Received by OWRD

APR 06 2018

Salem, OR



T 10293

**TABLE 1. - AUTHORIZED PLACE OF USE**

WATER RIGHT		Primary PRIORITY	USE	POD #	LEGAL DESCRIPTION							ACRES	USER NAME
Cert/Decree	Cert/Perm				TWP	RNG	SEC	QQ	DLC	GOV'T	TAX LOT		
PRIMARY	SUPP	DATE											
		2/20/1963	I	W-3	1S	3W	18	NWNE	53		301	1.1	JOINT WATER COMMISSION
		2/20/1963	I	W-3	1S	3W	18	SWNE	52		301	10.0	JOINT WATER COMMISSION
		2/20/1963	I	W-3	1S	3W	18	SENE	53		301	23.4	JOINT WATER COMMISSION
		2/20/1963	I	W-2	1S	3W	18	NWSE	53		301	.9	JOINT WATER COMMISSION
		2/20/1963	I	W-2	1S	3W	18	NESE	53		301	9.0	JOINT WATER COMMISSION

S/B 53

**TABLE 2. - PROPOSED PLACE OF USE**

WATER RIGHT		Primary PRIORITY	USE	POD #	LEGAL DESCRIPTION							ACRES	USER NAME
Cert/Decree	Cert/Perm				TWP	RNG	SEC	QQ	DLC	GOV'T	TAX LOT		
PRIMARY	SUPP	DATE											
		2/20/1963	I	PV-16C	1S	4W	33	NENE	50		300	9.2	HALLY HAWORTH
		2/20/1963	I	PV-16C	1S	4W	33	NENE	50		400	9.6	HALLY HAWORTH
		2/20/1963.	I	PV-16C	1S	4W	33	SENE	50		300	9.7	HALLY HAWORTH
		2/20/1963.	I	PV-16C	1S	4W	33	SENE	50		400	14.4	HALLY HAWORTH
		2/20/1963.	I	PV-16C	1S	4W	33	SWNE	50		400	1.3	HALLY HAWORTH
		2/20/1963.	I		1S	4W	33	NWNE	50		400	.2	HALLY HAWORTH

District Internal Notice #: 2006-100

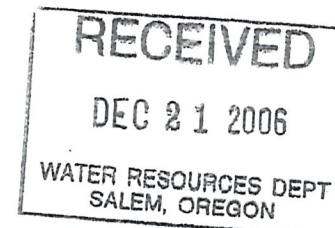

# Permanent Transfer of W.R.

District Internal Notice #:  
2006- 100

FROM LANDS:

JOINT WATER COMMISSION  
1S3180000301  
44.4 ACRES

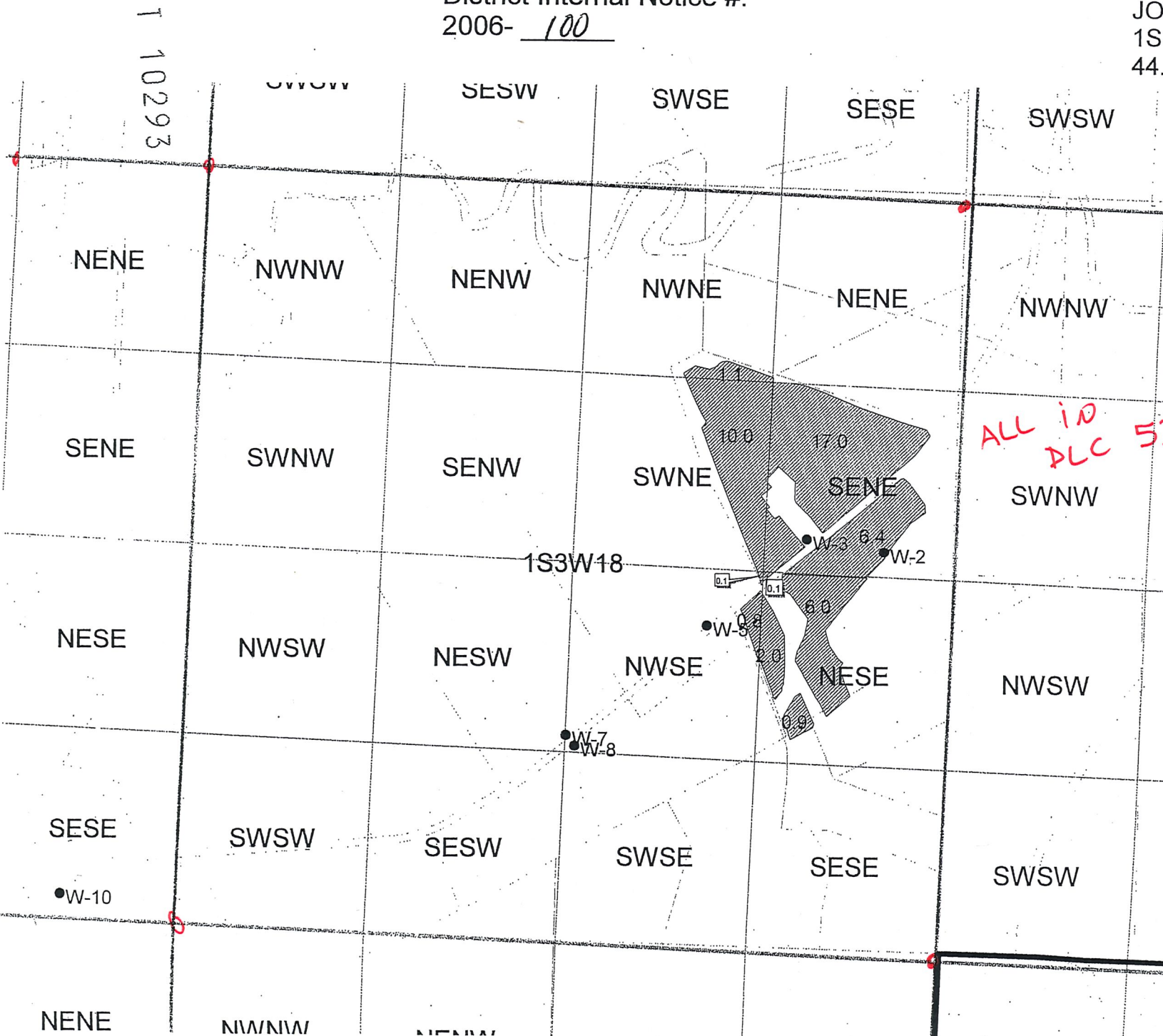

RECEIVED  
DEC 21 2006  
WATER RESOURCES DEPT  
SALEM, OREGON



# Permanent Transfer of W.R.

District Internal Notice #:  
2006- 100

T 10293

TO LANDS:

HALLY HAWORTH  
1S4330000300, 400  
44.4 ACRES  
PATTON VALLEY

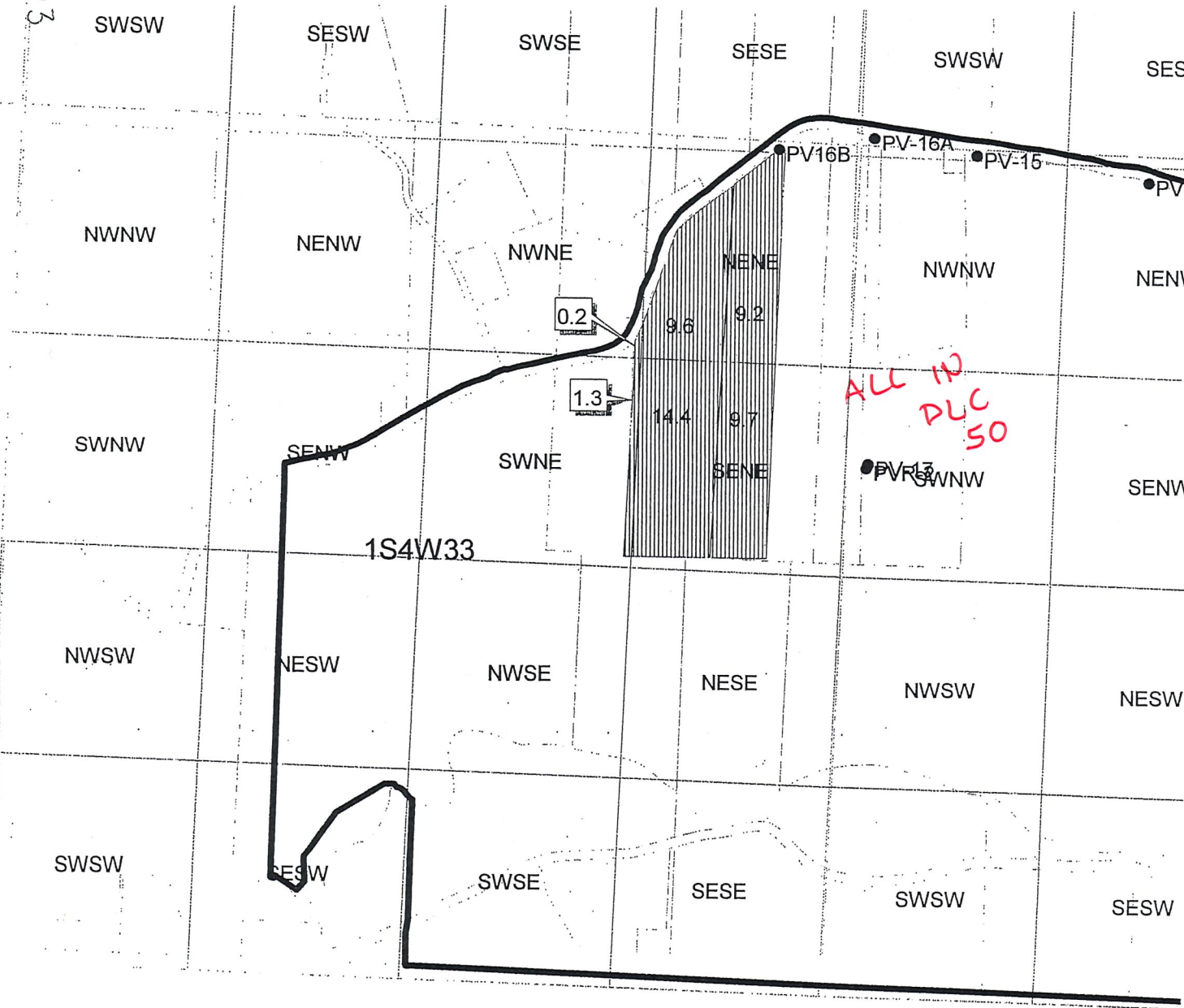

ALL IN  
PLC  
50



RECEIVED

DEC 21 2006

WATER RESOURCES DEPT  
SALEM, OREGON

1 10293

**TABLE 1. - AUTHORIZED PLACE OF USE**

WATER RIGHT		Primary PRIORITY	USE	POD #	LEGAL DESCRIPTION							ACRES	USER NAME
Cert/Decree	Cert/Perm				TWP	RNG	SEC	QQ	DLC	GOV'T	TAX LOT		
PRIMARY	SUPP	DATE											
35792		2/20/1963	I	E3-2	1S	3W	15	SESE			100	4.7	FURBY & JESSE FARMS, LLC
35792		2/20/1963	I	E3-2	1S	3W	14	SWSW			100	3.3	FURBY & JESSE FARMS, LLC

**TABLE 2. - PROPOSED PLACE OF USE**

WATER RIGHT		Primary PRIORITY	USE	POD #	LEGAL DESCRIPTION							ACRES	USER NAME
Cert/Decree	Cert/Perm				TWP	RNG	SEC	QQ	DLC	GOV'T	TAX LOT		
PRIMARY	SUPP	DATE											
<del>35792</del>		<del>2/20/1963</del>	<del>I</del>	<del>E-18A</del>	<del>1S</del>	<del>3W</del>	<del>14</del>	<del>SWNW</del>			<del>300</del>	<del>8</del>	<del>FURBY &amp; JESSE FARMS, LLC</del>

*Remove from transfer  
- 37 AC IR  
already exist  
on 88122*

**RECEIVED**  
DEC 21 2006  
WATER RESOURCES DEPT  
SALEM, OREGON

District Internal Notice #: 2006-101

1 10293

**TABLE 1. - AUTHORIZED PLACE OF USE**

WATER RIGHT		Primary PRIORITY	USE	POD #	LEGAL DESCRIPTION							ACRES	USER NAME
Cert/Decree	Cert/Perm				TWP	RNG	SEC	QQ	DLC	GOV'T LOT	TAX LOT		
PRIMARY	SUPP	DATE											
<del>35792</del>		2/20/1963	I	RM-46.9	1S	3W	14	SWNW			300	8	FURBY & JESSE FARMS, LLC

*Removed from Transfer as "ON"  
Lands in Notice 2006-101*

**TABLE 2. - PROPOSED PLACE OF USE**

WATER RIGHT		Primary PRIORITY	USE	POD #	LEGAL DESCRIPTION							ACRES	USER NAME
Cert/Decree	Cert/Perm				TWP	RNG	SEC	QQ	DLC	GOV'T LOT	TAX LOT		
PRIMARY	SUPP	DATE											
35792		2/20/1963	I	RM-46.42	1S	3W	12	SWSE			1200	1.2	MARY JESSE TRUST
35792		2/20/1963	I	RM-46.42	1S	3W	12	SESE			1200	6.8	MARY JESSE TRUST

**RECEIVED**  
DEC 21 2006  
WATER RESOURCES DEPT  
SALEM, OREGON

District Internal Notice #: 2006-103

# Permanent Transfer of W.R.

District Internal Notice #:  
2006- 101

FROM LANDS:

FURBY & JESSE LLC  
1S3220000100  
8 ACRES PIPELINE

1 10293

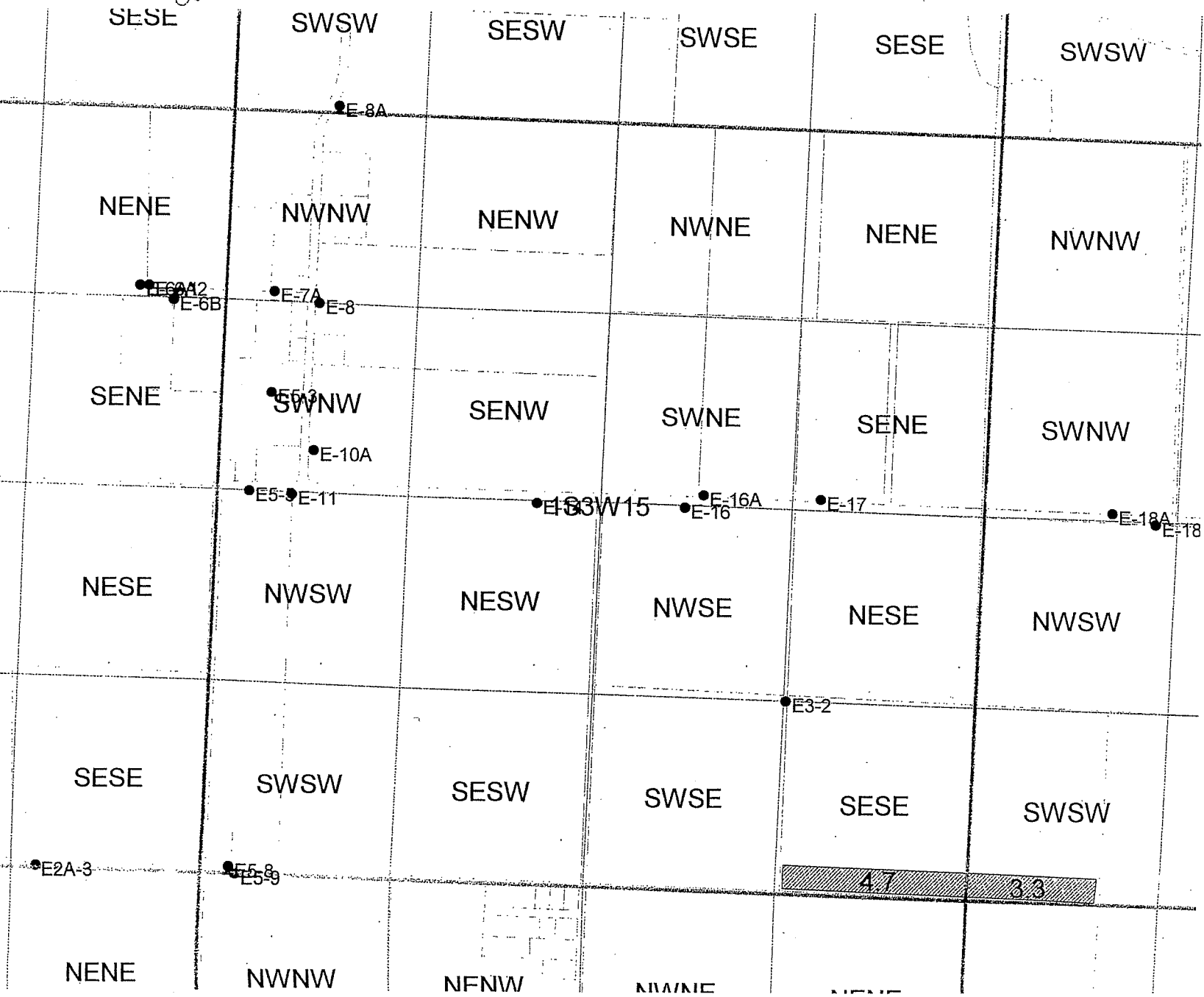

**RECEIVED**  
DEC 21 2006  
WATER RESOURCES DEPT  
SALEM, OREGON

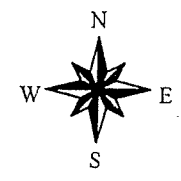

# Permanent Transfer of W.R.

District Internal Notice #:

2006- 103

TO LANDS:

MARY JESSE TRUST  
1S3120001200  
8 ACRES RM-46.42 TR

1 10293

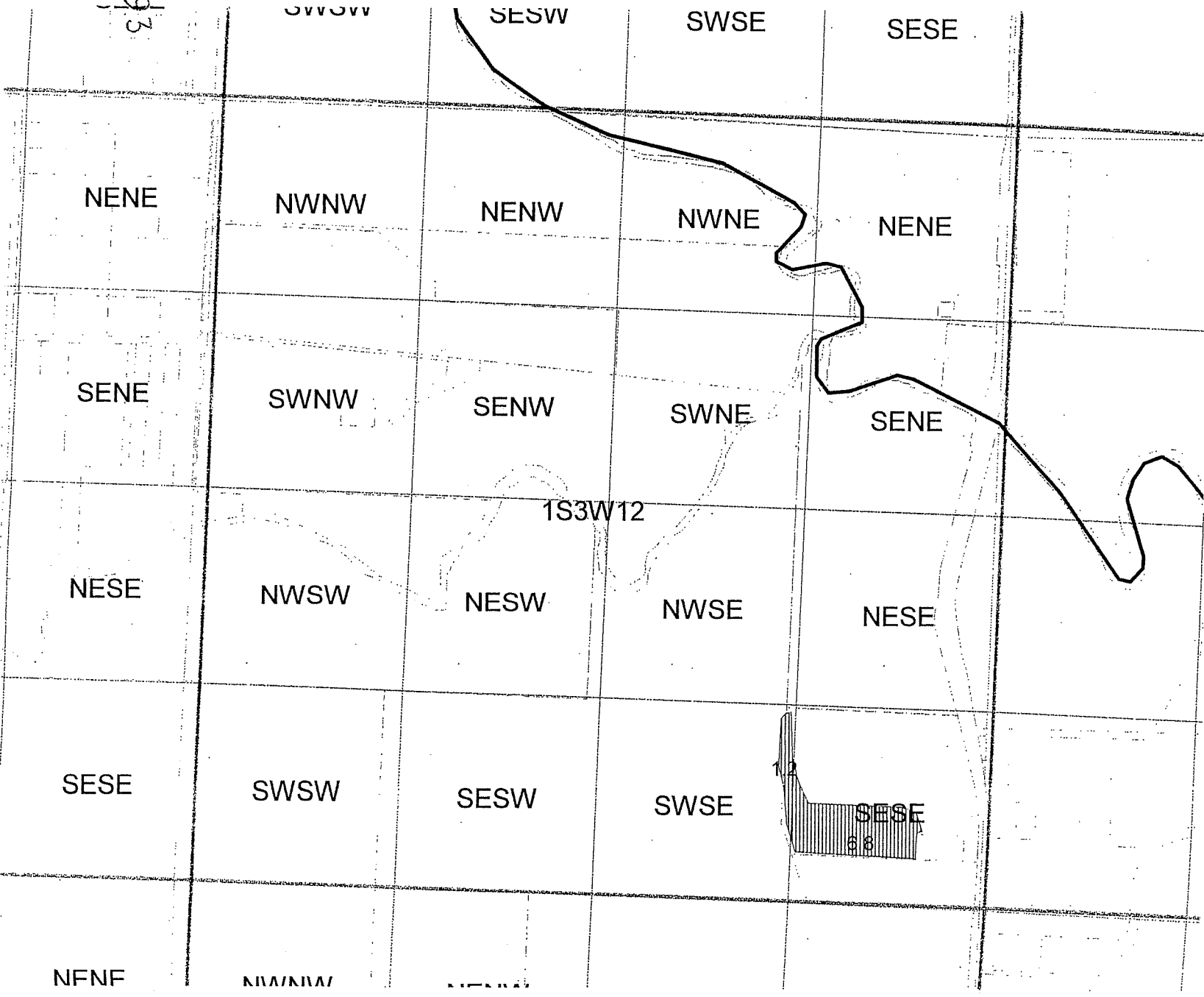

RECEIVED  
DEC 21 2006  
WATER RESOURCES DEPT  
SALEM, OREGON

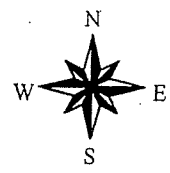

# Permanent Transfer of W.R.

District Internal Notice #:  
2006- 103

FROM LANDS:

FURBY & JESSE LLC  
1S3140000300  
RM-46.9 TR

1  
10293

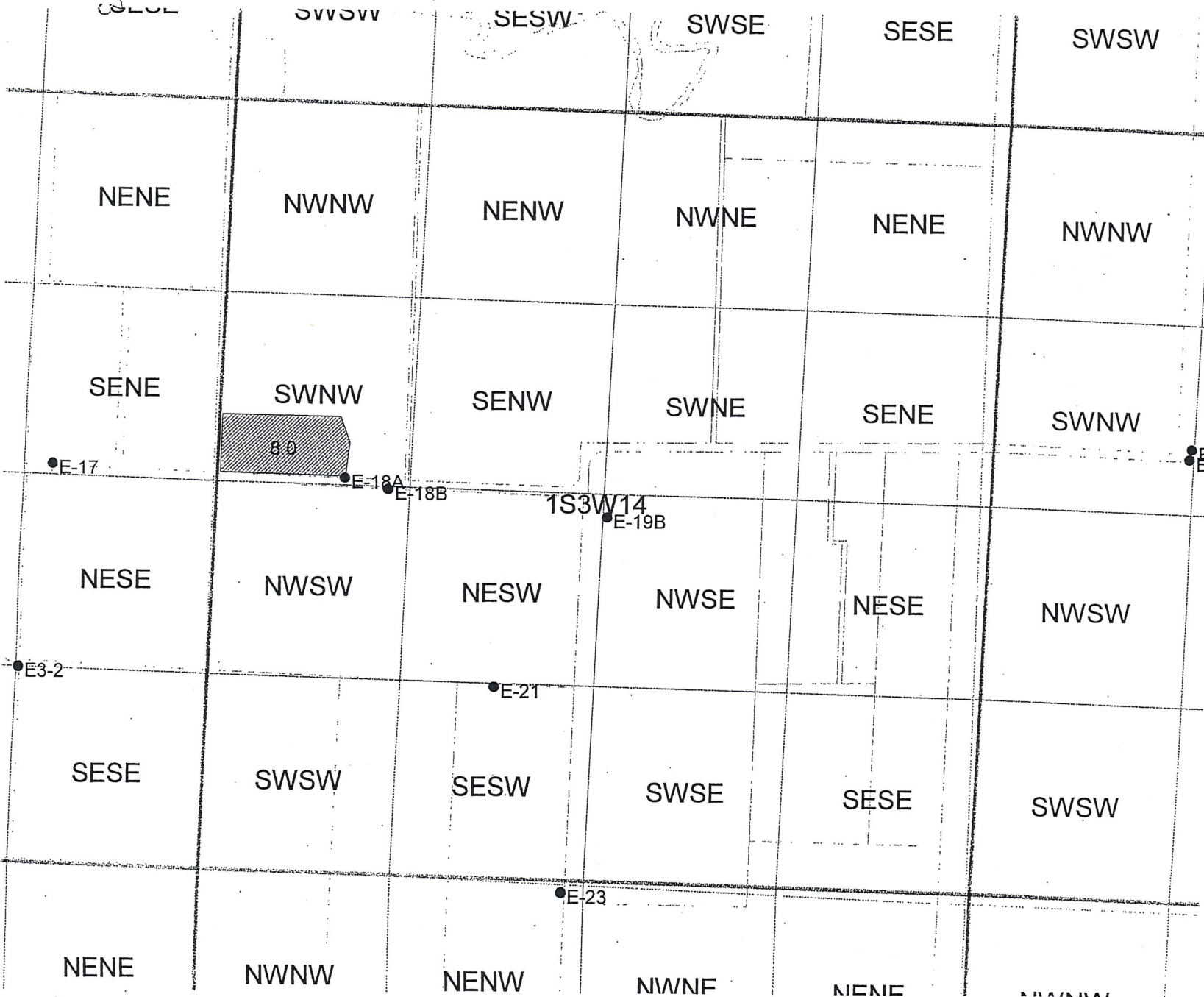

*Remove  
from transfer*

RECEIVED  
DEC 21 2006  
WATER RESOURCES DEPT  
SALEM, OREGON





# Permanent Transfer of W.R.

District Internal Notice #:

2006- 101

TO LANDS:

FURBY & JESSE LLC  
1S3140000300  
8 ACRES PIPELINE

1 10293

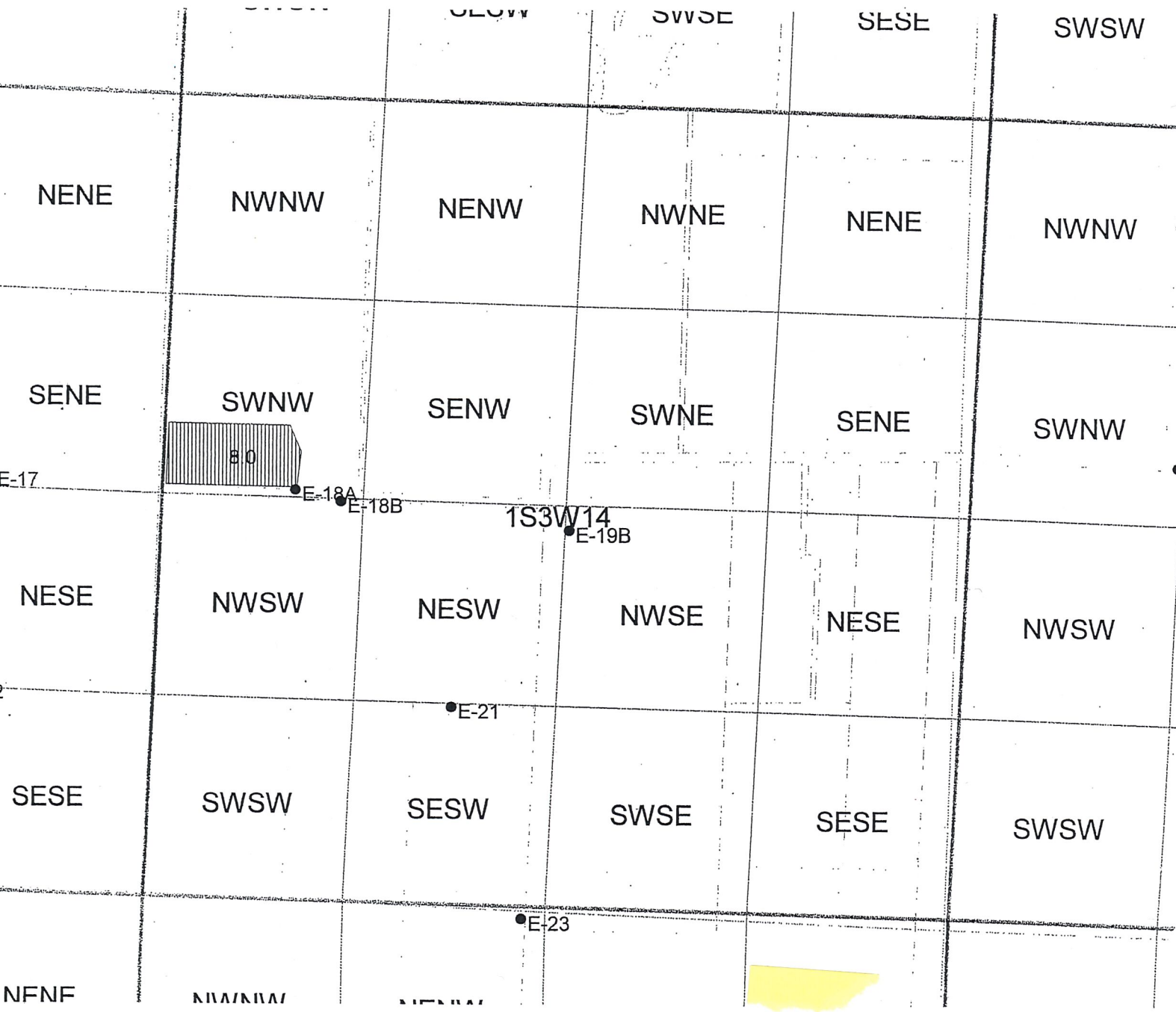

*Remove from Transfer*

*37 Ac exist in this QQ on C. 88122*

RECEIVED  
DEC 21 2006  
WATER RESOURCES DEPT  
SALEM, OREGON



10293

**TABLE 1. - AUTHORIZED PLACE OF USE**

WATER RIGHT		Primary PRIORITY	USE	POD #	LEGAL DESCRIPTION							ACRES	USER NAME
Cert/Decree	Cert/Perm				TWP	RNG	SEC	QQ	DLC	GOV'T	TAX LOT		
PRIMARY	SUPP	DATE											
		2/20/1963	I	E2-3	1S	3W	16	NESW			1000	1.5	FURBY & JESSE FARMS, LLC
		2/20/1963	I	E2-3	1S	3W	16	SESW			1000	13.3	FURBY & JESSE FARMS, LLC
		2/20/1963	I	E2-3	1S	3W	16	NWSE			1000	.4	FURBY & JESSE FARMS, LLC
		2/20/1963	I	E2-3	1S	3W	16	SWSE			1000	4.8	FURBY & JESSE FARMS, LLC

**TABLE 2. - PROPOSED PLACE OF USE**

WATER RIGHT		Primary PRIORITY	USE	POD #	LEGAL DESCRIPTION							ACRES	USER NAME
Cert/Decree	Cert/Perm				TWP	RNG	SEC	QQ	DLC	GOV'T	TAX LOT		
PRIMARY	SUPP	DATE											
		2/20/1963	I	E-19B	1S	3W	14	SWNE	57	.	500	6.2	FURBY & JESSE FARMS, LLC
		2/20/1963	I	E-19B	1S	3W	14	NWSE	57		500	12.4	FURBY & JESSE FARMS, LLC
		2/20/1963	I	E-19B	1S	3W	14	NESW	57		500	1.4	FURBY & JESSE FARMS, LLC

District Internal Notice #: 2006-102

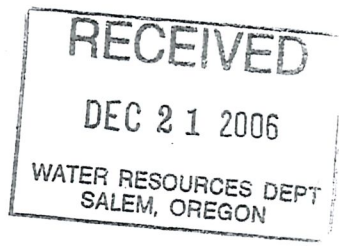

# Permanent Transfer of W.R.

District Internal Notice #:  
2006- \_\_\_\_\_

FROM LANDS:

JFURBY & JESSE FARMS, LLC  
1S3160001000,1100  
20 ACRES PIPELINE

1  
1029  
SESE

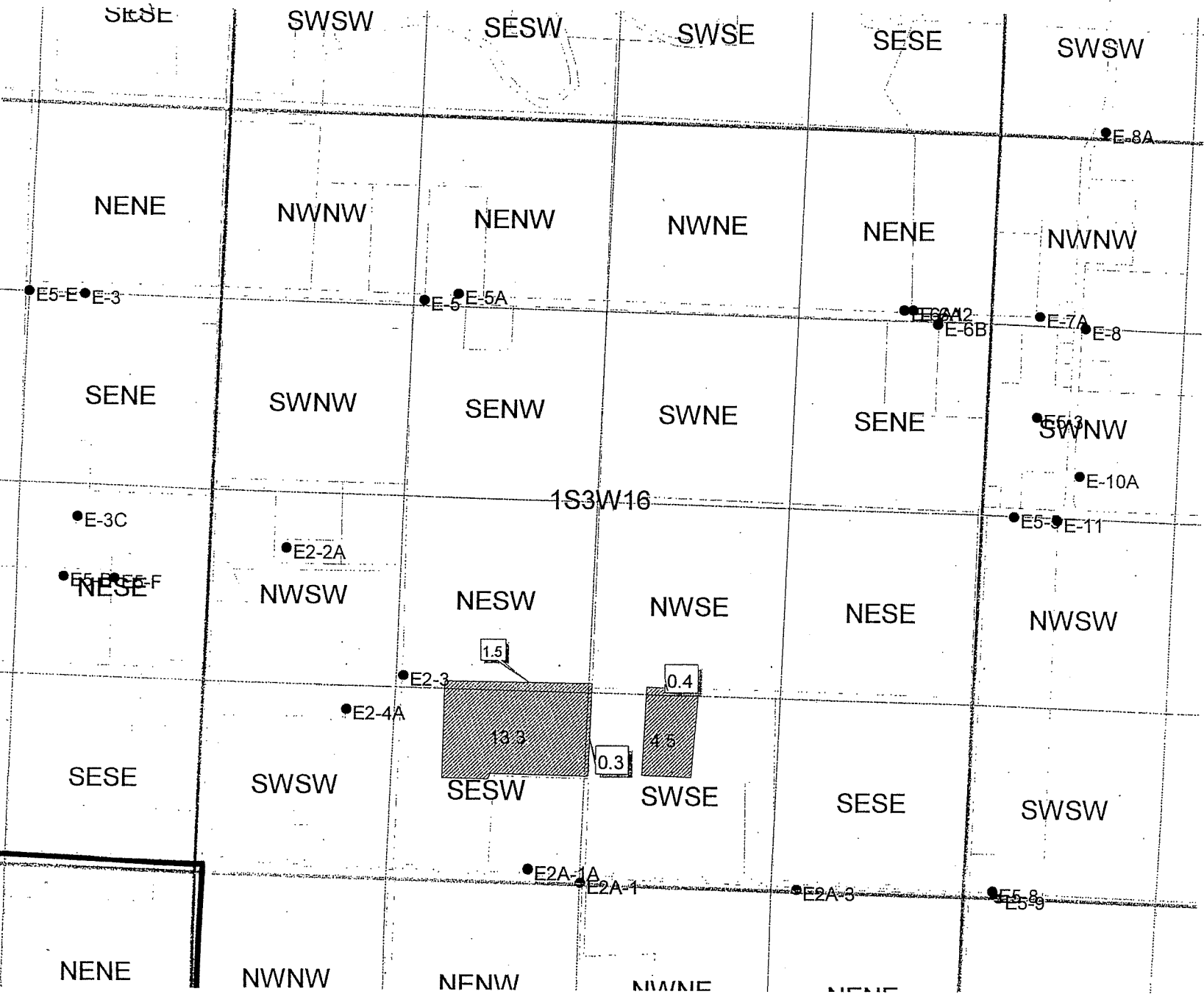

RECEIVED  
DEC 21 2006  
WATER RESOURCES DEPT  
SALEM, OREGON

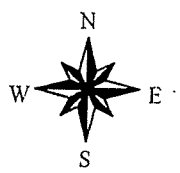

# Permanent Transfer of W.R.

District Internal Notice #:

2006- 102

TO LANDS:

FURBY & JESSE LLC  
1S3140000500  
20 ACRES PIPELINE

1  
102  
93

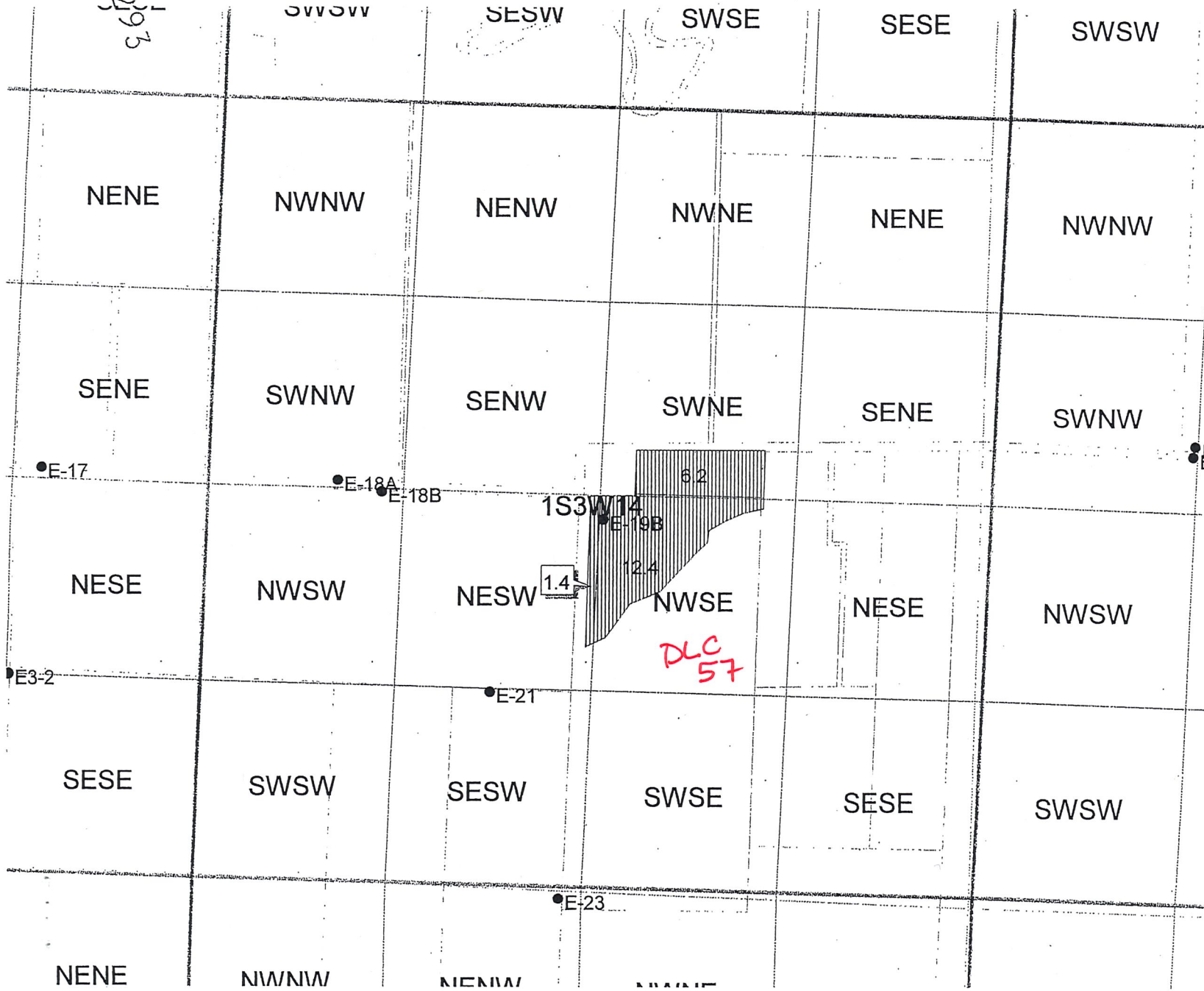

RECEIVED  
DEC 21 2006  
WATER RESOURCES DEPT  
SALEM, OREGON



1  
10293

**TABLE 1. - AUTHORIZED PLACE OF USE**

WATER RIGHT		Primary PRIORITY	USE	POD #	LEGAL DESCRIPTION							ACRES	USER NAME
Cert/Decree	Cert/Perm				TWP	RNG	SEC	QQ	DLC	GOV'T	TAX LOT		
PRIMARY	SUPP	DATE											
35792		2/20/1963	I	N-23	1N	3W	32	SWNW	62		500	2.6	WOODFOLD MARCO INC
35792		2/20/1963	I	N-23	1N	3W	32	NWSW	62		500	10.7	WOODFOLD MARCO INC
35792		2/20/1963	I	N-23	1N	3W	32	SESW	62		500	.5	WOODFOLD MARCO INC
35792		2/20/1963	I	N-23	1N	3W	32	NESW	62		500	3.2	WOODFOLD MARCO INC

10.1  
percent  
3.1 on  
cert

**TABLE 2. - PROPOSED PLACE OF USE**

WATER RIGHT		Primary PRIORITY	USE	POD #	LEGAL DESCRIPTION							ACRES	USER NAME
Cert/Decree	Cert/Perm				TWP	RNG	SEC	QQ	DLC	GOV'T	TAX LOT		
PRIMARY	SUPP	DATE											
35792		2/20/1963	I	N5G3-1	1N	3W	10	SESW	45		700	3.3	KEN BUELT
35792		2/20/1963	I	N5G3-1	1N	3W	15	NENW	45		700	.2	KEN BUELT
35792		2/20/1963	I	N5G3-1	1N	3W	15	NWNE	45		700	3.8	KEN BUELT
35792		2/20/1963	I	N5G3-1	1N	3W	10	SWSE	45		700	9.7	KEN BUELT

WATER RIGHT	Primary	LEGAL DESCRIPTION
-------------	---------	-------------------

District Internal Notice #: 2006-105

Notice of District Permanent Transfer Form  
2006

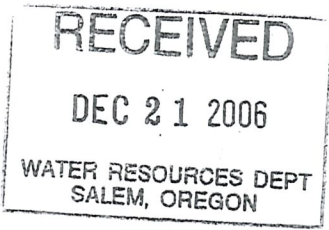

# Permanent Transfer of W.R.

District Internal Notice #:

2006- 105

FROM LANDS:

WOODFOLD MARCO INC  
1N332C000500  
17 ACRES PIPELINE

1  
10293

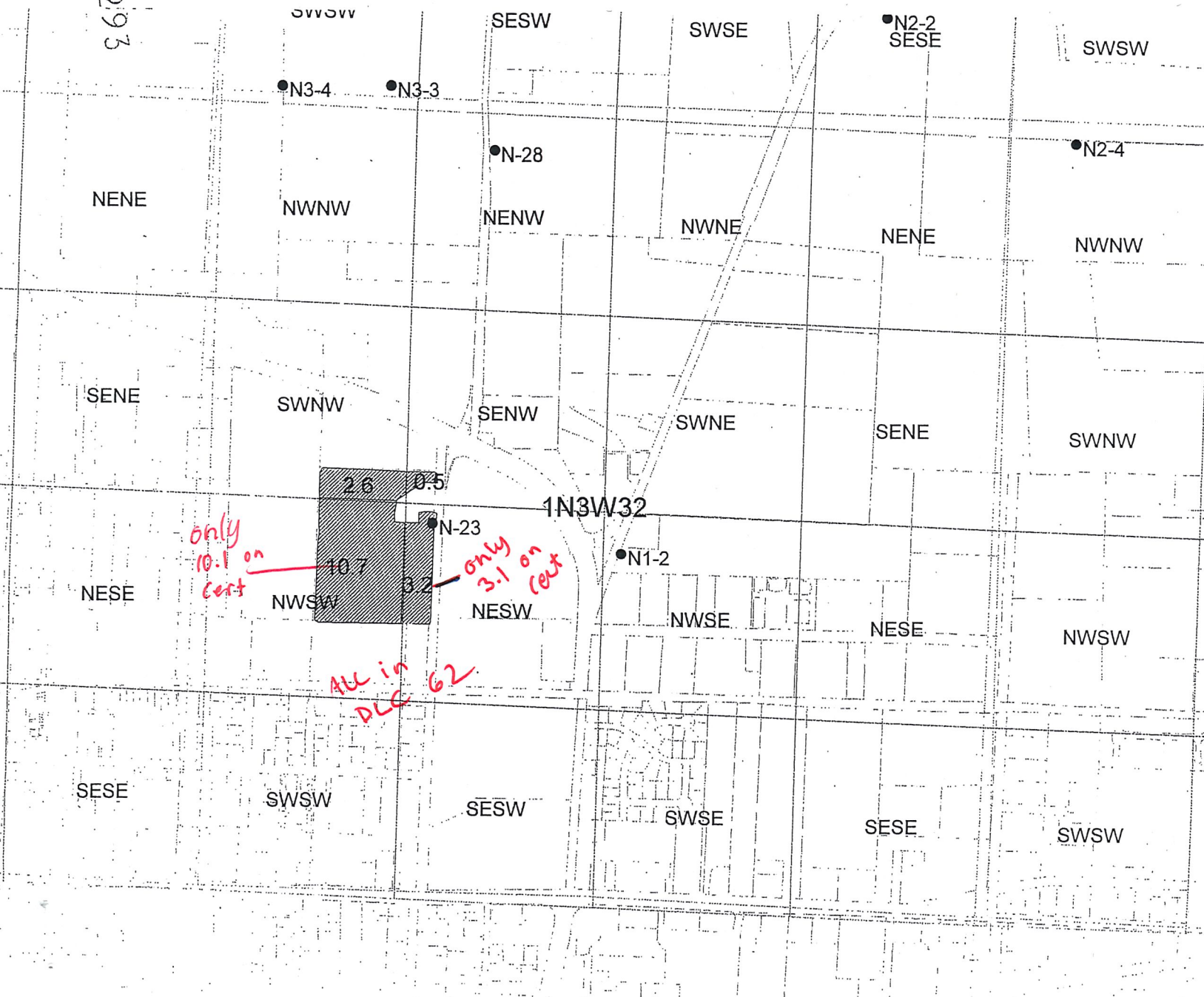

**RECEIVED**  
DEC 21 2006  
WATER RESOURCES DEPT  
SALEM, OREGON



# Permanent Transfer of W.R.

District Internal Notice #:

2006- 105

TO LANDS:

KEN BUELT  
1N3100000700  
17 ACRES PIPELINE

1  
10293

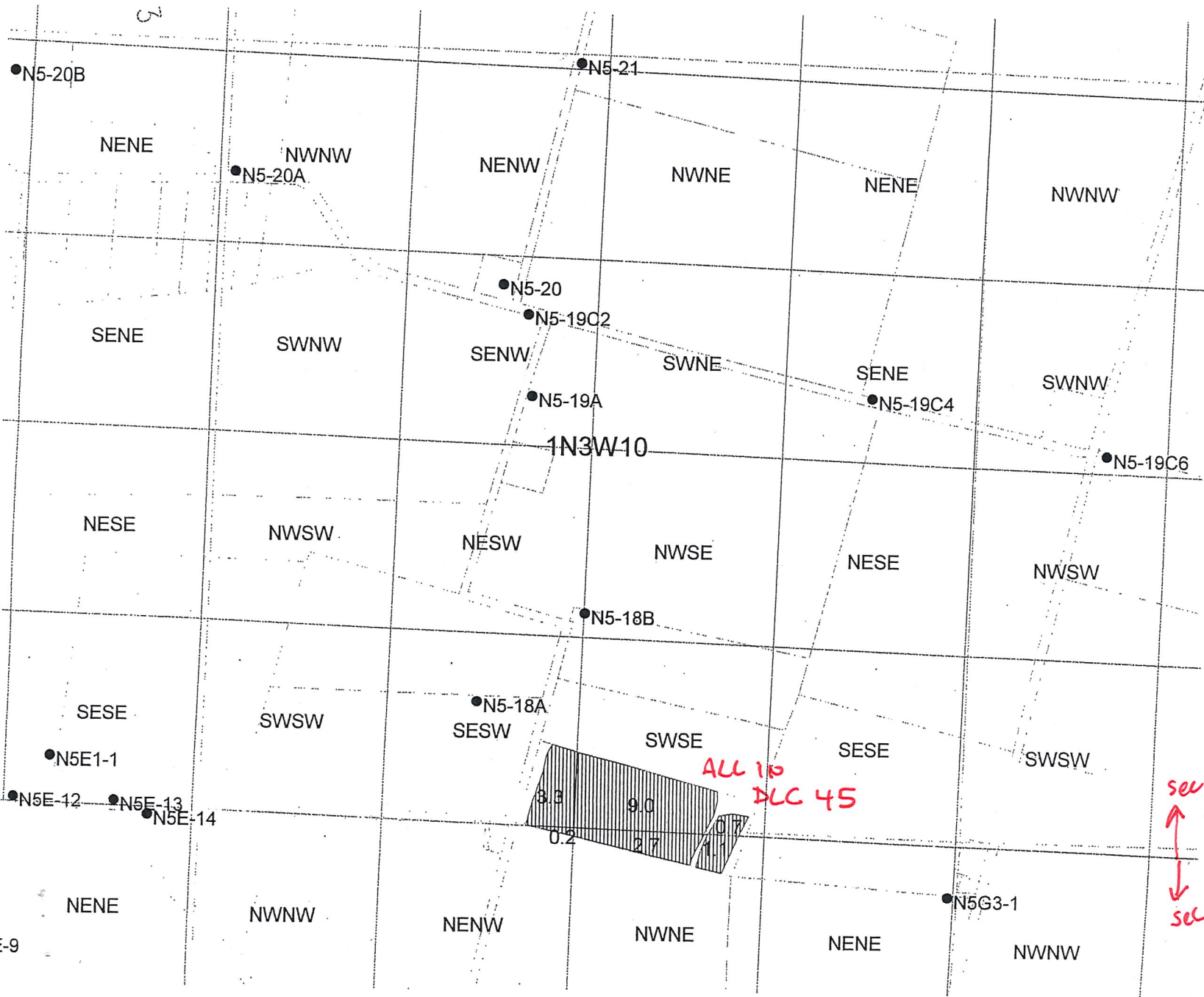

RECEIVED  
DEC 21 2006  
WATER RESOURCES DEPT  
SALEM, OREGON



1  
10297

TABLE 1. - AUTHORIZED PLACE OF USE

WATER RIGHT		Primary PRIORITY DATE	USE	POD #	LEGAL DESCRIPTION							ACRES	USER NAME
Cert/Decree PRIMARY	Cert/Perm SUPP				TWP	RNG	SEC	QQ	DLC	GOV'T LOT	TAX LOT		
		2/20/1963	I	W1B4	1S	4W	11	NESW			01700	11.2	DWAYNE HEIKES
		2/20/1963	I	W1B4	1S	4W	11	NWSE	40		01700	30.2	DWAYNE HEIKES
		2/20/1963	I	W1B4	1S	4W	11	SWSE	40		01700	4.2	DWAYNE HEIKES
		2/20/1963		W1B4	1S	4W	11	NESE	40		01700	29.0	DWAYNE HEIKES
		2/20/1963		W1B4	1S	4W	11	SESE	40		01700	5.4	DWAYNE HEIKES
		2/20/1963		W1B4	1S	4W	12	SWSW	40		01700	3.1	DWAYNE HEIKES
		2/20/1963		W1B4	1S	4W	12	NWSW	40		01700	27.2	DWAYNE HEIKES

1.4 Dec 40  
1.8  
1.9 on cert

TABLE 2. - PROPOSED PLACE OF USE

WATER RIGHT		Primary PRIORITY DATE	USE	POD #	LEGAL DESCRIPTION							ACRES	USER NAME
Cert/Decree PRIMARY	Cert/Perm SUPP				TWP	RNG	SEC	QQ	DLC	GOV'T LOT	TAX LOT		
		2/20/1963	I	N5-20B	1N	3W	04	SESW			00700	5.6	DWAYNE HEIKES
		2/20/1963	I	N5-20B	1N	3W	04	NWSE			00700	1.0	DWAYNE HEIKES
		2/20/1963	I	N5-20B	1N	3W	04	SWSE			00700	34.1	DWAYNE HEIKES
		2/20/1963	I	N5-20B	1N	3W	04	NESE			00700	3.4	DWAYNE HEIKES
		2/20/1963	I	N5-20B	1N	3W	04	SESE			00700	8.9	DWAYNE HEIKES

This Table Superseded

District Internal Notice #: 2006-107

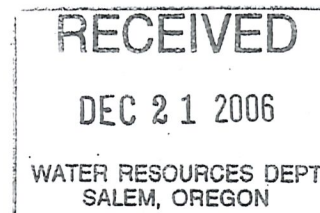



1  
10293

*Superseded*

TABLE 2. - continued....PROPOSED PLACE OF USE

WATER RIGHT		Primary PRIORITY	USE	POD #	LEGAL DESCRIPTION							ACRES	USER NAME
Cert/Decree	Cert/Perm				TWP	RNG	SEC	QQ	DLC	GOV'T LOT	TAX LOT		
PRIMARY	SUPP	DATE											
35792		2/20/1963	I	N5-20C	1N	3W	09	NENW			00100	14.7	DWAYNE HEIKES
35792		2/20/1963	I	N5-20C	1N	3W	09	NWNE			00100	28.5	DWAYNE HEIKES
35792		2/20/1963	I	N5-20C	1N	3W	09	NENE			00100	14.1	DWAYNE HEIKES

District Internal Notice #: 2006-107

**RECEIVED**  
 DEC 21 2006  
 WATER RESOURCES DEPT  
 SALEM, OREGON

# Permanent Transfer of W.R.

District Internal Notice #:

2006- 107

FROM LANDS:

DWAYNE HEIKES  
1S4110001700  
35792 110.3 ACRES  
PIPELINE

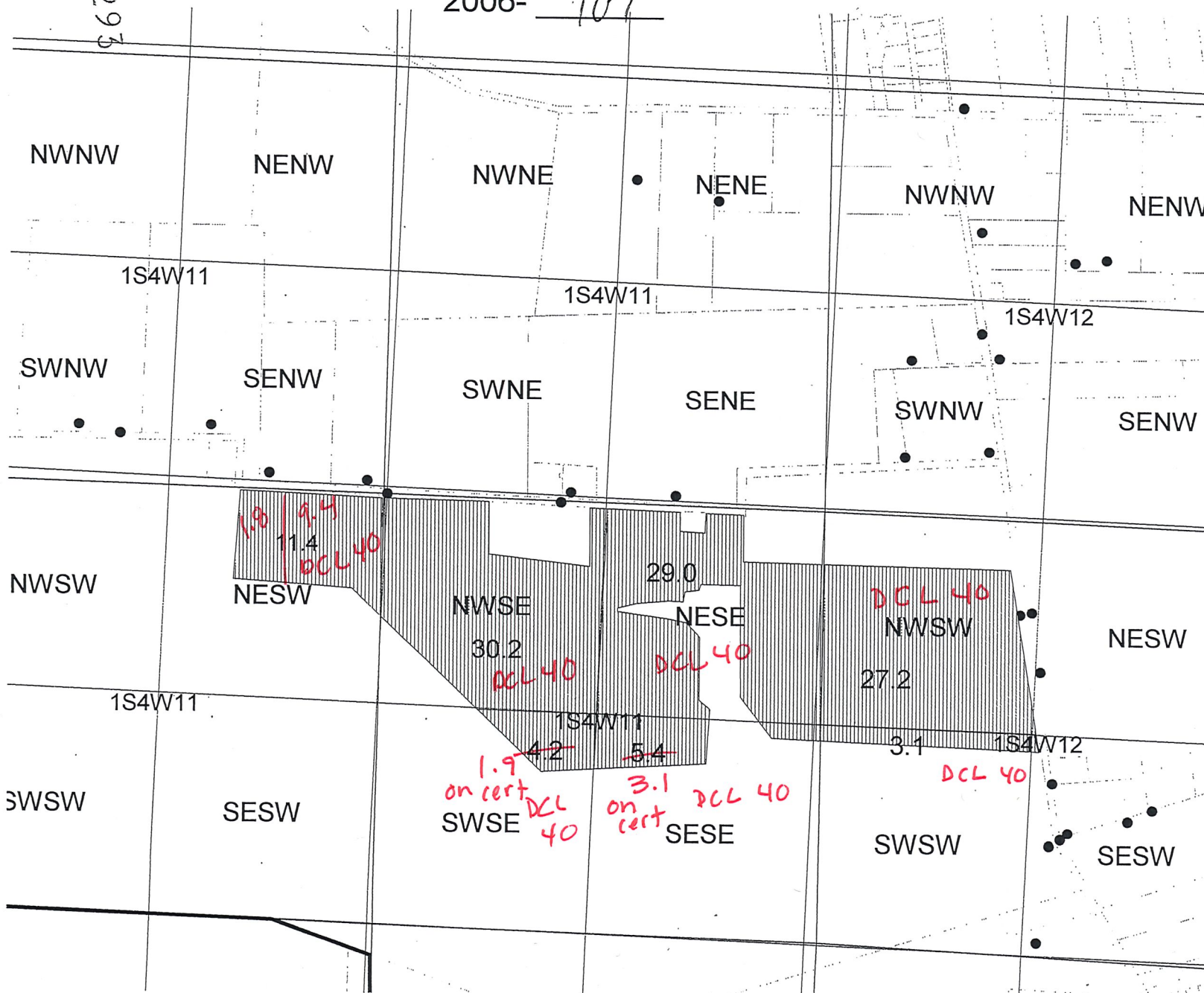

**RECEIVED**  
DEC 21 2006  
WATER RESOURCES DEPT.  
SALEM, OREGON

CUST# 2187





04

4.6 DCL 37  
SE SW  
SCL 4  
TL 700

TL 700  
10.7 SW SE  
Sec. 4  
1 N 3 W

DCL 37  
1.6 NN NE  
Sec. 9

TL 700  
3.5 SW SE  
Sec. 4  
DCL 41  
1.6 TL 100  
SE SE  
Sec. 4  
DCL 41  
TL 100  
3.4 NN NE  
Sec. 9  
DCL 41  
1.4 NE NE  
Sec. 9

TL 100  
10.0 NW NE  
Sec. 09

3.8 TL 100  
DCL 41

9.4 NE NE Sec. 9  
DCL 41

Received by OWRD  
APR 06 2018  
Salem, OR

ON LANDS

6.5 NW SE

7.2 NW SE

16

4.6 NW SE

5.2 NW SE

E2-3

1S3W sec. 16 TL 800

8.3  
NW SE

7.4 NE SE

7.9 NE SE

13.2 NE SE

Received by OWRD

APR 06 2018<sup>7</sup>

Salem, OR

E5-5

15

ON LANDS

ALL TL 800

# Permanent Transfer of W.R.

District Internal Notice #:  
2006- 107

*Superseded*

TO LANDS:

DWAYNE HEIKES  
1N3040000700  
1N3090000100  
35792 110.3 ACRE  
PIPELINE

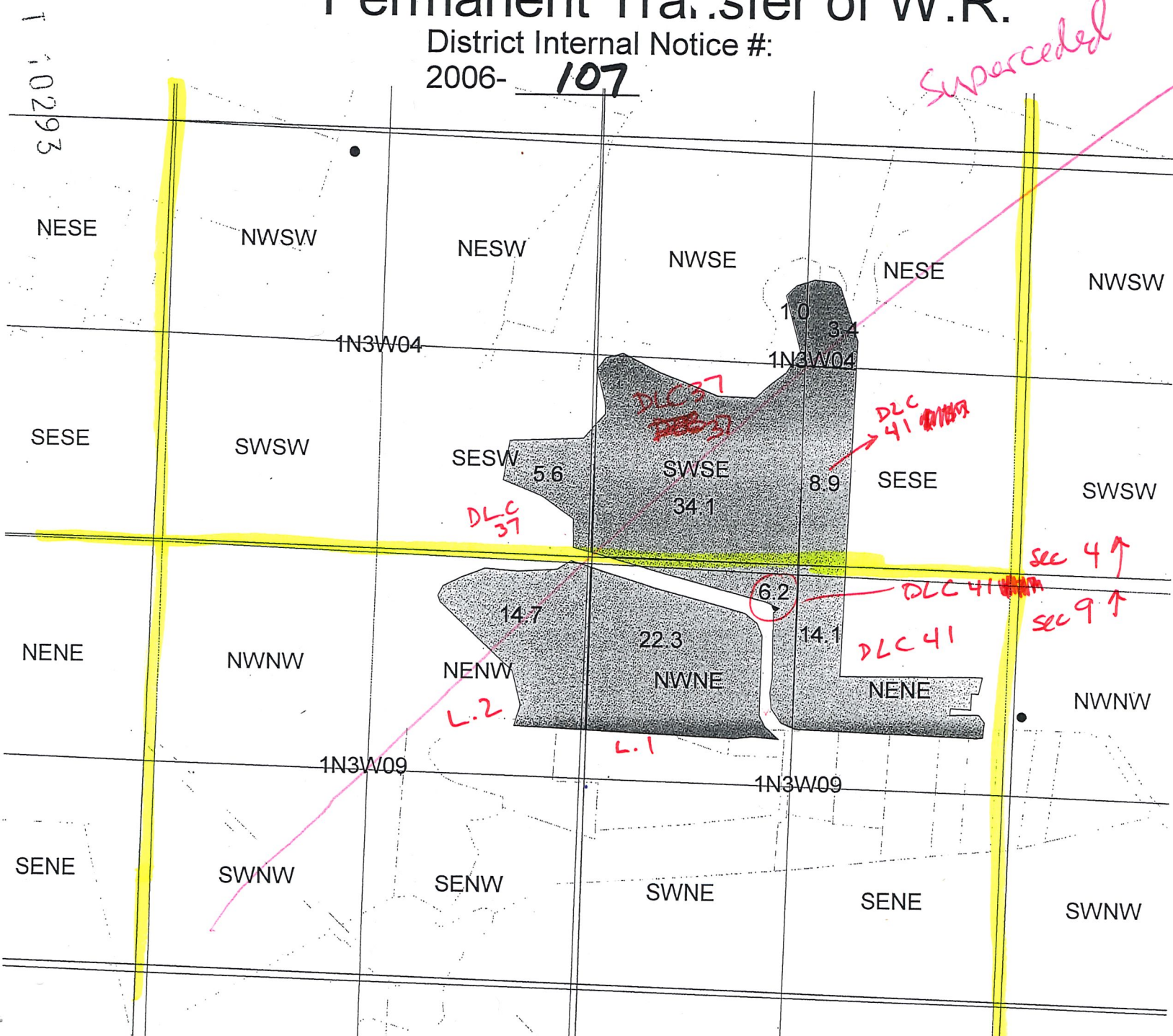

**RECEIVED**  
DEC 21 2006  
WATER RESOURCES DEPT  
SALEM, OREGON

CUST# 2187

