

Application Map T-11721 Revised

Mitigation Project MP-183

Permanent Instream Water Rights Transfer

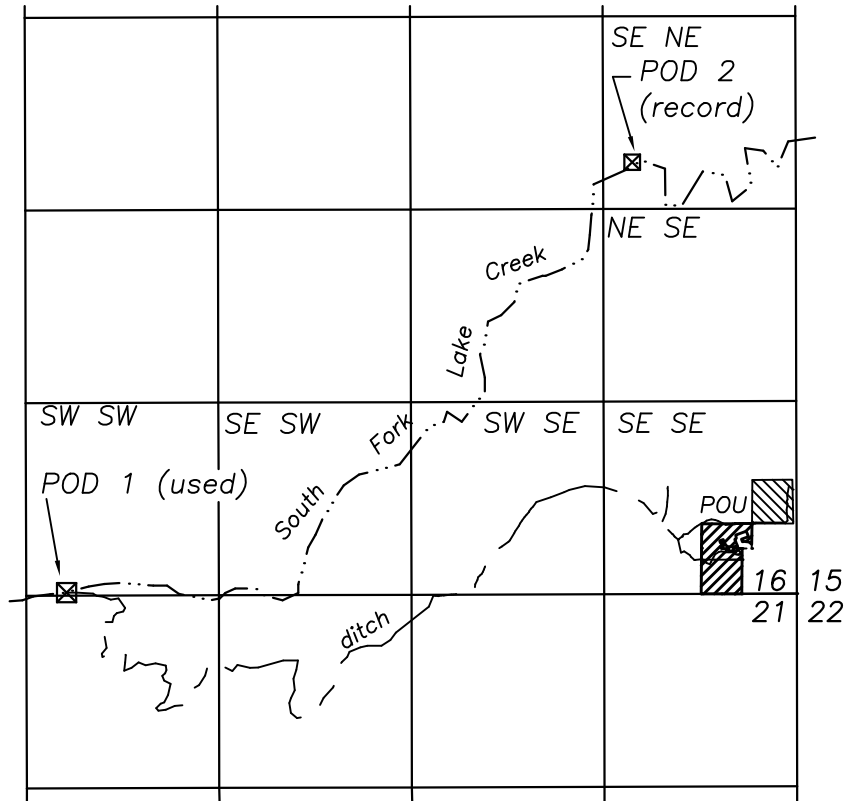

1" = 1320'

Sec 16, T13S, R9E, W.M.
Jefferson County, Oregon

POD 2: Diversion of record is 230 ft. south and 1120 ft. west from the NE corner of Section 16

POD 1 is actual diversion: 20 ft north and 276 ft east from the SW corner of Section 16

- — — — — Property line
- - - - - Ditch
- · - · - · - Stream

This map is for the purpose of identifying the location of the water right. It is not intended to provide legal dimensions or locations of property ownership lines.

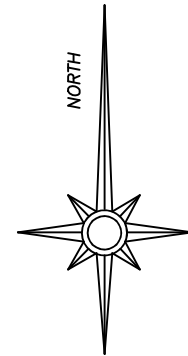
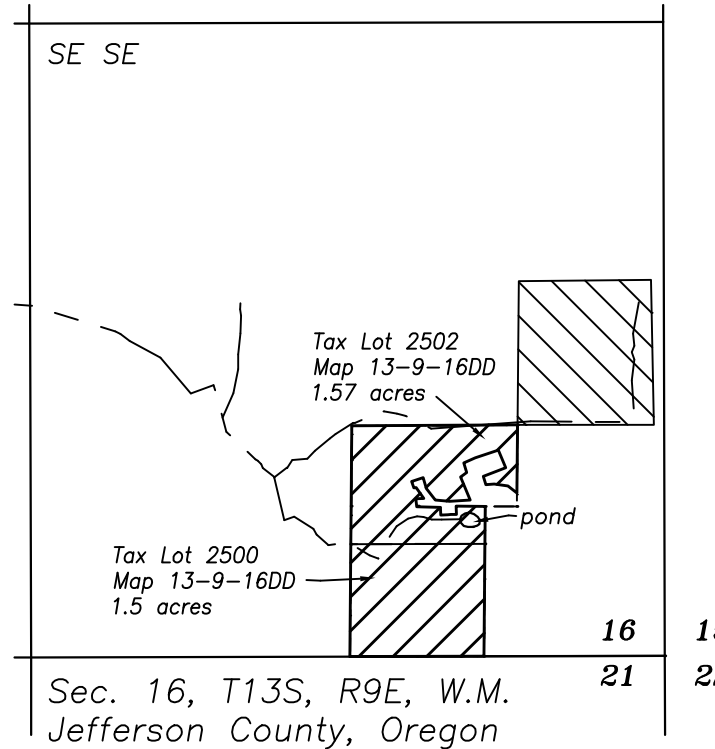

3/14/2019

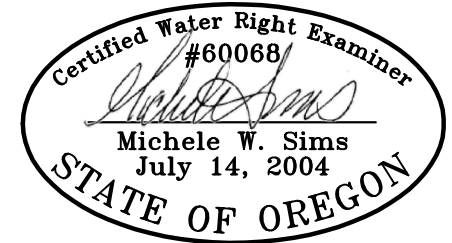

Renewal date: 6/30/2020

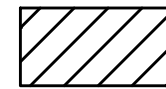

Water to transfer to instream use (3.07 acres)
Certificate 87472, priority date 1888

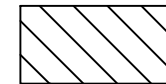

Water to remain (2.0 acres) Cert. 87472

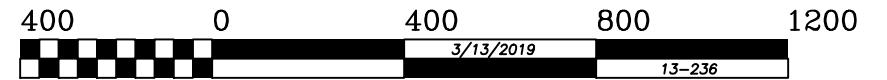

GRAPHIC SCALE - FEET