

Part 3 of 4 – Place of Use – Lessor Information and Signatures

**Complete Table 1. Identify water right(s) proposed to be leased instream
Provide a separate Part 3 for each Lessor (water right interest holder/landowner)**

Table 1

Irrigation District or other Water Purveyor Name: TUMALO IRRIGATION DISTRICT

Specify Water Right, Priority Date, point of diversion(s) (POD), place of use, tax lot, gov't lot/DLC, acres to be leased, original use type, certificate page number, and any previous lease.

If not enough room below, you may add rows (see instructions) or create a spreadsheet/table (matching Table 1) and attach.

Any attached table should include reference to the Lessor.

Water Right #	Priority Date	POD #	Twp	Rng	Sec	Q-Q	Tax Lot	Gov't Lot/DLC #	Acres	Use	Page #	Previous Lease #
*74146	09-01-1900	3P	17 S	11 E	13	NE SE	00100	n/a	14.50	IR	4	IL-1652
*74146	09-01-1900	3P	17 S	11 E	13	NE SW	00504	n/a	11.20	IR	4	IL-1652
*74146	09-01-1900	3P	17 S	11 E	13	NW SE	00100	n/a	19.60	IR	4	IL-1652
*74146	09-01-1900	3P	17 S	11 E	13	SE NE	00104	n/a	25.60	IR	4	IL-1652
*74146	09-01-1900	3P	17 S	11 E	13	SE SW	00505	n/a	15.70	IR	4	IL-1652
*74146	09-01-1900	3P	17 S	11 E	13	SW NE	00103	n/a	13.70	IR	4	IL-1652
*74146	09-01-1900	3P	17 S	11 E	13	SW SE	00100	n/a	7.00	IR	4	IL-1652
*74146	09-01-1900	3P	17 S	11 E	13	SW SW	00505	n/a	0.40	IR	4	IL-1652

Any additional information about the right: *Formally Cert. #76106, T-11939, T-11834, T-10975. Numerous lot line adjustments done in 2017 creating new lots. Contact April for more details. 107.7 Acres IR

Farm Deferral Tax Status: Counties make the determination of whether a property qualifies for the farm use assessment without consideration of whether the lands have an associated water right which is leased instream. If you have questions regarding the farm use assessment you should contact your local county assessor. You should contact your County for any weed ordinance and management requirements.

The undersigned declare:

1. I/We agree during the term of this lease to suspend use of water allowed under the water right(s) involved in the lease as well as and any other appurtenant primary or supplemental water right(s); and
2. I/We certify are the lessor(s) (water right interest holder) of the water right(s) in Table 1. If not the decded land owner, I/we have obtained consent from the decded land owner and/or have provided documentation of authorization to pursue the instream lease; and
3. I/We affirm that the information in this application is true and accurate.

Eric W. Coats
Signature of Lessor

Date: 1/21/19

Printed name (and title): Eric Coats (Manager)

Business name, if applicable: ERMK, LLC

Mailing Address (with state and zip): 63285 Skyline Ranch Road, Bend, Oregon 97703

Phone: 541-480-6335

E-mail Address: robin.l.coats@gmail.com

Tumalo Irrigation District

Application for Instream Lease

Cert #: 74146-CW

For:ERMK, LLC

L19.02

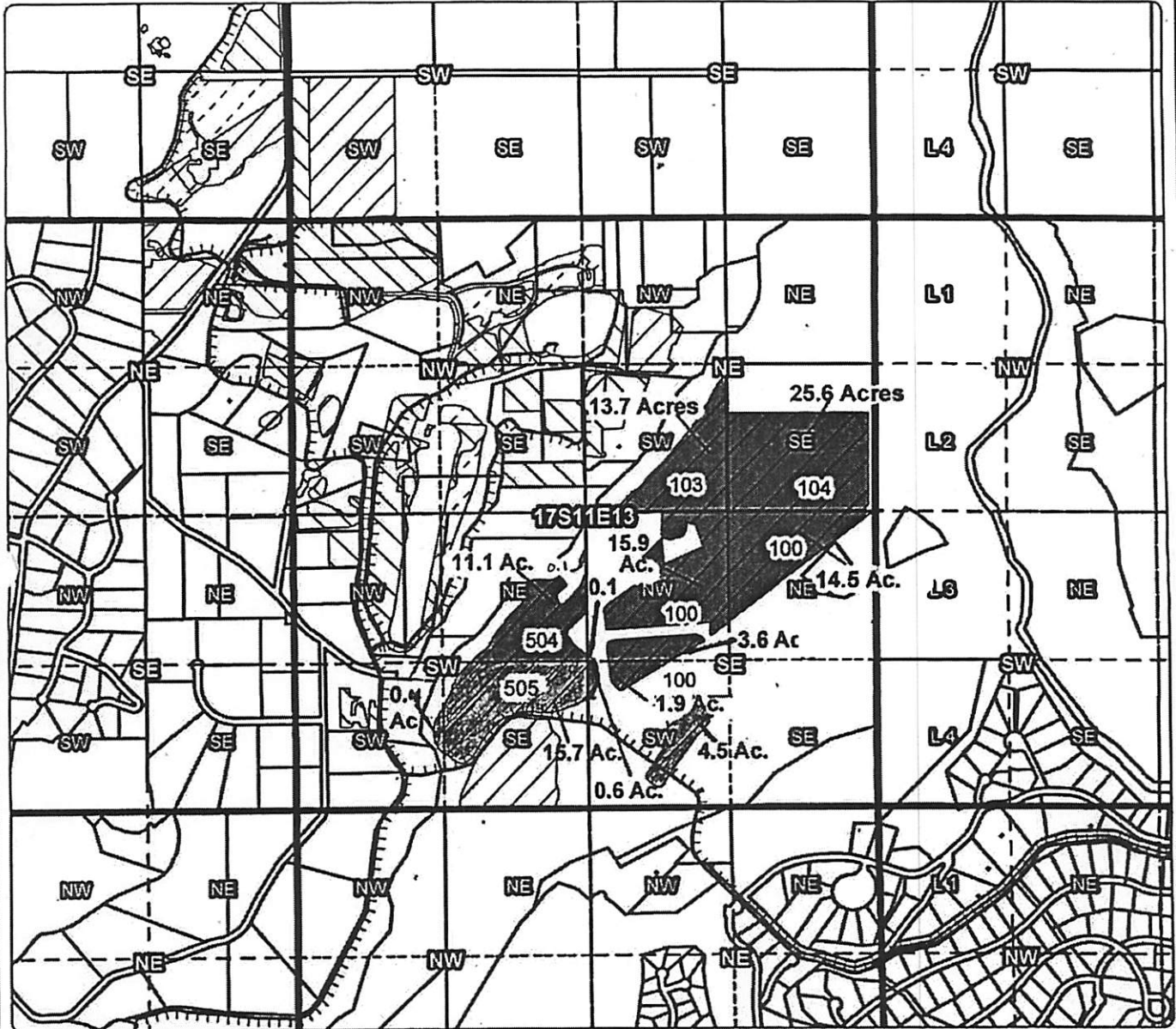
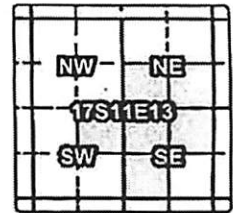

1 YEAR INSTREAM LEASE MAP

- 17-11-13-NE/SE-00100: 14.50 Acres Leased (74146-CW), 0 Acres Remaining
- 17-11-13-NE/SW-00504: 11.20 Acres Leased (74146-CW), 0 Acres Remaining
- 17-11-13-NW/SE-00100: 19.60 Acres Leased (74146-CW), 0 Acres Remaining
- 17-11-13-SE/NE-00104: 25.60 Acres Leased (74146-CW), 0 Acres Remaining
- 17-11-13-SE/SW-00505: 15.70 Acres Leased (74146-CW), 0 Acres Remaining
- 17-11-13-SW/NE-00103: 13.70 Acres Leased (74146-CW), 0 Acres Remaining
- 17-11-13-SW/SE-00100: 7.00 Acres Leased (74146-CW), 0 Acres Remaining
- 17-11-13-SW/SW-00505: 0.40 Acres Leased (74146-CW), 0 Acres Remaining

- Canals
- Taxlots
- Lease
- Cert 74146, 74147
- Cert 74146-CW
- All Other Certs

1 Inch = 1,320 feet



Part 3 of 4 – Place of Use – Lessor Information and Signatures

**Complete Table 1. Identify water right(s) proposed to be leased instream
Provide a separate Part 3 for each Lessor (water right interest holder/landowner)**

Table 1

Irrigation District or other Water Purveyor Name: TUMALO IRRIGATION DISTRICT															
Specify Water Right, Priority Date, point of diversion(s) (POD), place of use, tax lot, gov't lot/DLC, acres to be leased, original use type, certificate page number, and any previous lease. If not enough room below, you may add rows (see instructions) or create a spreadsheet/table (matching Table 1) and attach. Any attached table should include reference to the Lessor.															
Water Right #	Priority Date	POD #	Typ	Rng	Sec	O-Q		Tax Lot	Gov't	Acres	Use	Page #	Previous Lease #		
74146	09-01-1900	1P	17 S	11 E	03	NW	NW	00200	n/a	3.0	IR	12	IL-1446		

Any additional information about the right: _____

Farm Deferral Tax Status: Counties make the determination of whether a property qualifies for the farm use assessment without consideration of whether the lands have an associated water right which is leased instream. If you have questions regarding the farm use assessment you should contact your local county assessor. You should contact your County for any weed ordinance and management requirements.

The undersigned declare:

- I/We agree during the term of this lease to suspend use of water allowed under the water right(s) involved in the lease as well as and any other appurtenant primary or supplemental water right(s); and
- I/We certify are the lessor(s) (water right interest holder) of the water right(s) in Table 1. If not the deeded land owner, I/we have obtained consent from the deeded land owner and/or have provided documentation of authorization to pursue the instream lease; and
- I/We affirm that the information in this application is true and accurate.

Richard Rotondi Date: 2/1/19
Signature of Lessor

Printed name (and title): Richard J. Rotondi (Owner) Business name, if applicable: n/a
Mailing Address (with state and zip): PO Box 6794, Bend, Oregon 97708 Phone number: 541-389-6707 **E-mail address: n/a

Judy Rotondi Date: 2/1/19
Signature of Lessor

Printed name (and title): Judy L. Rotondi (Owner) Mailing Address: PO Box 6794, Bend, Oregon 97708 Phone number: 541-389-6707
**E-mail address: n/a

L 19.04

Tumalo Irrigation District

Application for Instream Lease

L19.04

Cert #: 74146

For: Rotondi, Richard J. & Judy L.

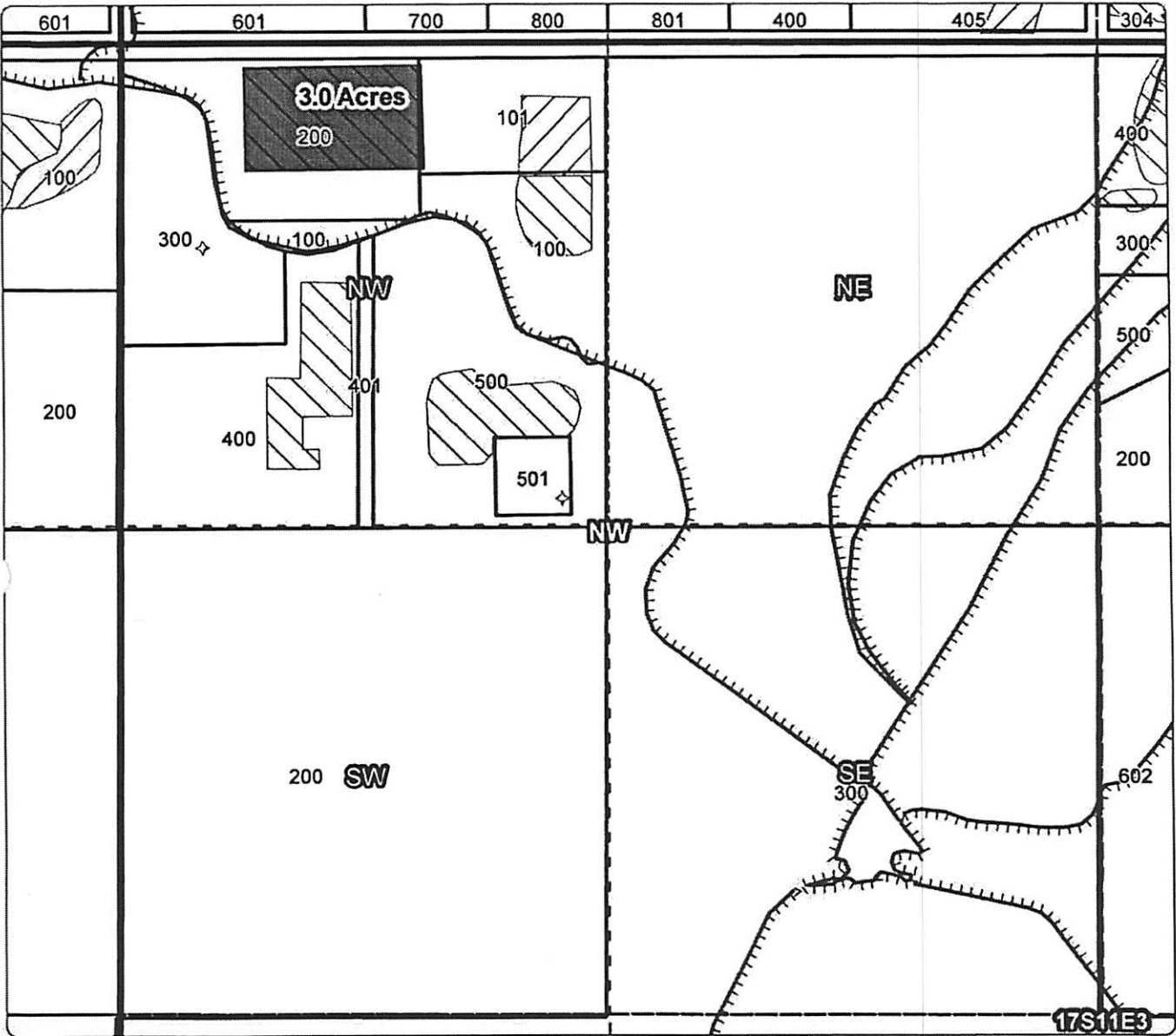
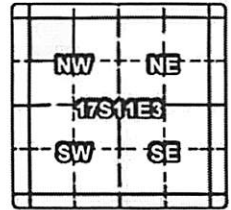

1 YEAR INSTREAM LEASE MAP

Taxlot 200, 17S11E3NWNW: 3 Acres Leased (74146), 0 Acres Remaining

- Canals
- Taxlots
- Transfer
- Cert 74146, 74147
- Cert 76106
- All Other Certs

1 inch = 400 feet



Part 3 of 4 - Place of Use - Lessor Information and Signatures

Complete Table 1 Identify water right(s) proposed to be leased instream
Provide a separate Part 3 for each Lessor (water right interest holder/landowner)

Table 1
Irrigation District or other Water Purveyor Name: **TUMALO IRRIGATION DISTRICT**
Specify Water Right, Priority Date, point of diversion(s) (POD), place of use, tax lot, gov't lot/DLC, acres to be leased, original use type, certificate page number, and any previous lease.
If not enough room below, you may add rows (see instructions) or create a spreadsheet/table (matching Table 1) and attach.
Any attached table should include reference to the Lessor.

Water Right #	Priority Date	POD #	Twp	Rng	Sec	Q-Q	Tax Lot	Gov't Lot/DLC	Acres	Use	Page #	Previous Lease #
74146	09-01-1900	1P	17	S 11 E 11	11	NE SE	01000	n/a	1.00	IR	12	IL-1446
74146-CW	09-01-1900	3P	17	S 11 E 11	11	NE SE	01000	n/a	2.00	IR	5	IL-1446

Any additional information about the right: **N/A**
Farm Deferral Tax Status: Counties make the determination of whether a property qualifies for the farm use assessment without consideration of whether the lands have an associated water right which is leased instream. If you have questions regarding the farm use assessment you should contact your local county assessor. You should contact your County for any weed ordinance and management requirements.

- The undersigned declare:
- I/We agree during the term of this lease to suspend use of water allowed under the water right(s) involved in the lease as well as and any other appurtenant primary or supplemental water right(s); and
 - I/We certify are the lessor(s) (water right interest holder) of the water right(s) in Table 1. If not the deceded land owner, I/we have obtained consent from the deceded land owner and/or have provided documentation of authorization to pursue the instream lease; and
 - I/We affirm that the information in this application is true and accurate.

Judith K. Adams Date: 1-25-11
Signature of Lessor
Printed name (and title): **Judith K. Adams (Trustee)** Judith Adams Family Trust Business name, if applicable: _____
Mailing Address (with state and zip): **717 W. California Way, Woodside, California 94062**
Phone number (include area code): **650-369-0776** E-mail address: **judithadams@comcast.net**

Tumalo Irrigation District

Application for Instream Lease

Cert #: 74146, 74146-CW

For: Adams Family Trust

L19.05

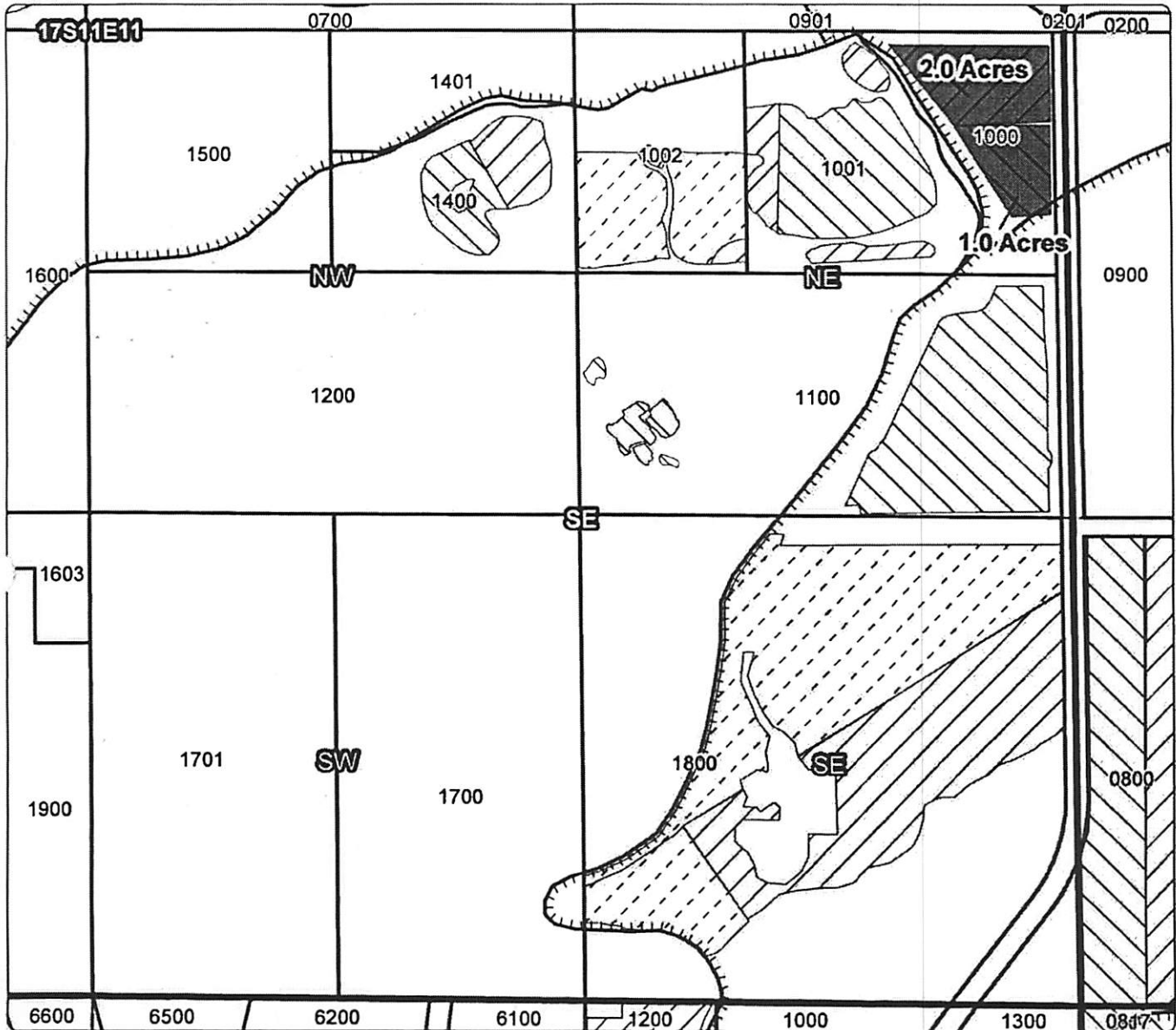
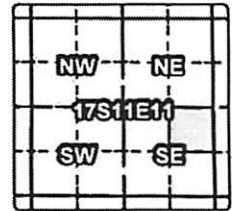

1 YEAR INSTREAM LEASE MAP

Taxlot 1000, 17S11E11NESE: 1.0 Acres Leased (74146), 0 Acres Remaining

Taxlot 1000, 17S11E11NESE: 2.0 Acres Leased (74146-CW), 0 Acres Remaining

- Canals
- Taxlots
- Transfer
- Cert 74146, 74147
- Cert 74146-CW
- All Other Certs

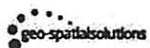

1 inch = 400 feet
March 2015



Part 3 of 4 – Place of Use – Lessor Information and Signatures

**Complete Table 1 Identify water right(s) proposed to be leased instream
Provide a separate Part 3 for each Lessor (water right interest holder/landowner)**

Table 1

Irrigation District or other Water Purveyor Name: TUMALO IRRIGATION DISTRICT

Specify Water Right, Priority Date, point of diversion(s) (POD), place of use, tax lot, gov't lot/DLC, acres to be leased, original use type, certificate page number, and any previous lease.
If not enough room below, you may add rows (see instructions) or create a spreadsheet/table (matching Table 1) and attach.
Any attached table should include reference to the Lessor.

Water Right #	Priority Date	POD #	Twp		Rng		Sec	Q-Q		Tax Lot	Gov't	Acres	Use	Page #	Previous Lease #
74146	09-01-1900	1P	17	S	11	E	01	SE	NW	00406	n/a	31.00	IR	11	IL-1446
74147	10-29-1913	2P	17	S	11	E	01	SE	NW	00406	n/a	4.00	IR	15	IL-1446

Any additional information about the right: _____

Farm Deferral Tax Status: Counties make the determination of whether a property qualifies for the farm use assessment without consideration of whether the lands have an associated water right which is leased instream. If you have questions regarding the farm use assessment you should contact your local county assessor. You should contact your County for any weed ordinance and management requirements.

The undersigned declare:

1. I/We agree during the term of this lease to suspend use of water allowed under the water right(s) involved in the lease as well as and any other appurtenant primary or supplemental water right(s); and
2. I/We certify are the lessor(s) (water right interest holder) of the water right(s) in Table 1. If not the deeded land owner, I/we have obtained consent from the deeded land owner and/or have provided documentation of authorization to pursue the instream lease; and
3. I/We affirm that the information in this application is true and accurate.

 _____ Date: 1/24/19
Signature of Lessor

Printed name (and title): David S. Welsh (Owner) Business name, if applicable: _____
Mailing Address (with state and zip): PO Box 587, Diablo, California 94528
Phone number (include area code): (415) 672-2900 **E-mail address: N/A

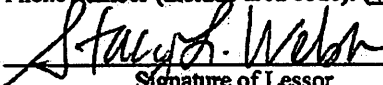
 _____ Date: 1/24/2019
Signature of Lessor

Printed name (and title): Stacy L. Welsh (Owner) Business name, if applicable: _____
Mailing Address (with state and zip): PO Box 587, Diablo, California 94528 Phone number : (925) 708-4376 **E-mail address: stacylwelsh@yahoo.com

Tumalo Irrigation District
Application for Instream Lease

L19.06

Cert #: 74146, 74147

For: Welsh, David & Stacy

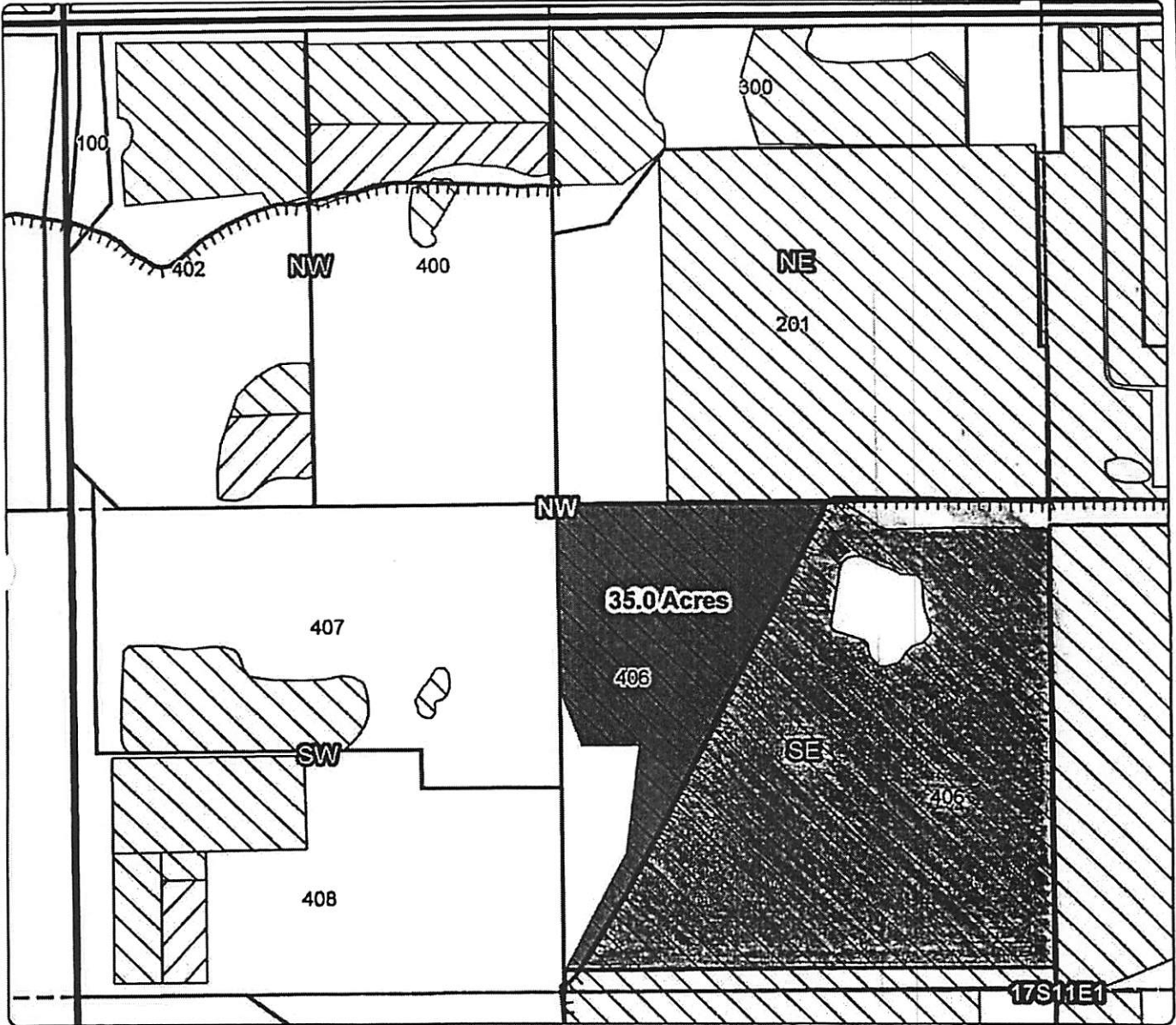
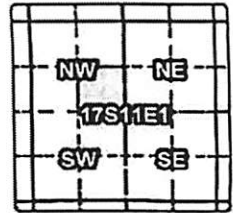

1 YEAR INSTREAM LEASE MAP

Taxlot 406, 17S11E1SENW: 35.0 Acres Leased (74146, 74147), 0 Acres Remaining

- Canals
- Taxlots
- Lease
- Cert 74146, 74147
- Cert 76106
- All Other Certs

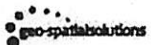

1 inch = 400 feet
 April 2014

