



State of Oregon  
 Water Resources Department  
 725 Summer Street NE, Suite A  
 Salem, Oregon 97301-1266  
 (503) 986-0900

# Application for District Instream Lease

## Part 1 of 4 – Minimum Requirements Checklist

<b>This Application to be used for water rights in the name of or conveyed by          an Irrigation District (or similar organization)          Complete Parts 1 through 4 and any required attachments</b>	OWRD # <u>IL-1740</u>
	District # _____

Check all items included with this application. (N/A = Not Applicable)

Yes  N/A **Pooled Lease**-a lease with more than one Lessor (Landowner/water right interest holder)

**Fee in the amount of:**

- |   |
|---|
| <input checked="" type="checkbox"/> \$450.00 for a lease involving <b>four or more landowners</b> or <b>four or more water rights</b> |
| <input type="checkbox"/> \$300.00 for all other leases  |

- |   |
|---|
| <input checked="" type="checkbox"/> Check enclosed <u>or</u>                  |
| <input type="checkbox"/> Fee Charged to customer account _____ (Account name) |

**Part 1 – Completed Minimum Requirements Checklist**

**Part 2 – Completed District and Other Party Signature Page**

**Part 3 – Completed Place of Use and Lessor Signature Page**  
 (Include a separate **Part 3** for each Lessor.)

**Part 4 – Completed Water Right and Instream Use Information**  
 (Include a separate **Part 4** for each Water Right.)

**How many Water Rights are included in the lease application?** Two (# of rights)

**List each water right to be leased instream here:** 85288, 86489

Yes  N/A **Other water rights**, if any, appurtenant to the **lands** involved in the lease application and not proposed to be leased instream.

**List those other water rights here:** 85876-77,80575,80576,80577,83729 and Permit 4951

Yes  No Conservation Reserve Enhancement Program **CREP** – Are some or all of the lands to be leased part of CREP or another Federal program (list here: \_\_\_\_\_)?

### Required Attachments:

Yes  N/A Instream lease application map(s). More than one QQ and property may be included on each map. A map is **not** required if an entire right is being leased or if the right is for use of municipal or quasi-municipal water use. The map should include the following:

- A north arrow and map scale (no smaller than 1" = 1320').
- Label township, range, section and quarter-quarter (QQ).
- If an irrigation right, the numbers of acres to be leased in each quarter-quarter identify and hachure/shade to differentiate between the acreage being leased and any remaining. If the place of use has more than one priority date, source stream, and/or point of diversion you **must identify each with separate hachuring or shading** and label.
- Tax lot lines and numbers must be included on the map and should clearly identify the property(s) involved.

Yes  N/A **If the Lessor(s) is not** the deeded land owner, include one of the following:

- A notarized statement from the land owner consenting to the lease and a copy of the recorded deed; or
- A water right conveyance agreement and a copy of the recorded deed for the landowner at the time the water right was conveyed; or
- Other documentation.

Yes  N/A If the right has **not** been used in the last five years; provide supporting documentation indicating why a right (or portion thereof) **is not** subject to forfeiture.

RECEIVED

APR 13 2019

OWRD



## Part 2 of 4 – District and other party Signature

<b>Term of the Lease:</b> The lease is requested to begin in: <b>month</b> <u>4</u> <b>year</b> <u>2019</u> and end: <b>month</b> <u>4</u> <b>year</b> <u>2020</u> .	
<b>Public use:</b> Check the public use(s) this lease will serve (as defined by ORS 537.332): <input checked="" type="checkbox"/> Conservation, maintenance and enhancement of aquatic, fish and wildlife, fish and wildlife habitat and any other ecological values. <input checked="" type="checkbox"/> Recreation <input checked="" type="checkbox"/> Pollution abatement <input type="checkbox"/> Navigation	<b>Termination provision (for multiyear leases):</b> <b>The parties to the lease request (choose one):</b> <input type="checkbox"/> a. The option of terminating the lease prior to expiration of the full term with written notice to the Department by the Lessor(s) and/or Lessee. <input type="checkbox"/> b. The option of terminating the lease prior to expiration of the full term, with consent by all parties to the lease. <input type="checkbox"/> c. The parties would not like to include a Termination Provision. (See instructions for limitations to this provision)
<b>Additive/Replacing Relationship to other instream water rights:</b> Instream leases are generally additive to other existing instream water rights created as a result of instream leases and transfers and/or allocations of conserved water. Since instream leases are also generally senior to other instream rights created through a state agency process or conversion of minimum flows, they generally replace a portion of these junior instream rights. If you would like this lease to relate to other instream water rights differently than described above, please check this box. <input type="checkbox"/> And attach an explanation of your intent.	
<b>Precedent:</b> If a right which has been leased is later proposed to be leased again or later transferred or become part of an allocation of conserved water project, a new injury review shall be required. An instream lease shall not set a precedent on a future transaction.	
<b>Validity of the rights to be leased:</b> <input checked="" type="checkbox"/> The water right(s) to be leased have been used under the terms and conditions of the right(s) during the last five years or have been leased instream; or <u>instreamed in 2014 and 2015</u> <input type="checkbox"/> The water right(s) <b>have not been used</b> for the last five years according to the terms and conditions of the rights. However, the water right(s) is not subject to forfeiture under ORS 540.610(2). Documentation describing why the water right is not subject to forfeiture has been provided.	

### SIGNATURES

The undersigned declare that the information contained in this application is true and accurate.



Date: 3/19/2019

Signature of Co-Lessor

Printed name (and title): Brian Hampson, Secretary/Manager  
 Business/organization name: Rogue River Valley Irrigation District  
 Mailing Address (with state and zip): 3139 Merriman Rd., Medford Oregon 97501  
 Phone number (include area code): 541-773-6127  
 \*\*E-mail address: rrvid@rrvid.org

Date: \_\_\_\_\_

Signature of Co-Lessor

Printed name (and title): \_\_\_\_\_  
 Business/organization name: Bureau of Reclamation  
 Mailing Address (with state and zip): \_\_\_\_\_  
 Phone number (include area code): \_\_\_\_\_  
 \*\*E-mail address: \_\_\_\_\_

**See next page for additional signatures.**

RECEIVED

APR 18 2019

OWRD

Date: \_\_\_\_\_

\_\_\_\_\_  
Signature of Lessee

Printed name (and title): \_\_\_\_\_

Business/organization name: \_\_\_\_\_

Mailing Address (with state and zip): \_\_\_\_\_

Phone number (include area code): \_\_\_\_\_

\*\*E-mail address: \_\_\_\_\_

**\*\* BY PROVIDING AN E-MAIL ADDRESS, CONSENT IS GIVEN TO RECEIVE ALL CORRESPONDENCE FROM THE DEPARTMENT ELECTRONICALLY. COPIES OF THE FINAL ORDER DOCUMENTS WILL ALSO BE MAILED TO THE LESSOR**

**RECEIVED**

APR 10 2019

**OWRD**



**Part 3 of 4 – Place of Use – Lessor Information and Signatures**

**Complete Table 1 Identify water right(s) proposed to be leased instream  
Provide a separate Part 3 for each Lessor (water right interest holder/landowner)**

**Table 1**

**Irrigation District or other Water Purveyor Name:** Rogue River Valley Irrigation District

Specify Water Right, Priority Date, point of diversion(s) (POD), place of use, tax lot, gov't lot/DLC, acres to be leased, original use type, certificate page number, and any previous lease.

If not enough room below, you may add rows (see instructions) or create a spreadsheet/table (matching Table 1) and attach.

Any attached table should include reference to the Lessor.

Water Right #	Priority Date	POD #	Twp	Rng	Sec	Q-Q	Tax Lot	Gov't Lot/DLC #	Acres	Use	Page #	Previous Lease #
See attached	Table 1											

**Any additional information about the right:** \_\_\_\_\_

**Farm Deferral Tax Status:** Counties make the determination of whether a property qualifies for the farm use assessment without consideration of whether the lands have an associated water right which is leased instream. If you have questions regarding the farm use assessment you should contact your local county assessor. You should contact your County for any weed ordinance and management requirements.

The undersigned declare:

1. I/We agree during the term of this lease to suspend use of water allowed under the water right(s) involved in the lease as well as and any other appurtenant primary or supplemental water right(s); and
2. I/We certify are the lessor(s) (water right interest holder) of the water right(s) in Table 1. If not the deeded land owner, I/we have obtained consent from the deeded land owner and/or have provided documentation of authorization to pursue the instream lease; and
3. I/We affirm that the information in this application is true and accurate.

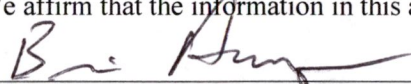

Signature of Lessor

Date: 3/19/2019

Printed name (and title): Brian Hampson Business name, if applicable: Rogue River Valley Irrigation District

Mailing Address (with state and zip): 3139 Merriman Rd., Medford Oregon 97501

Phone number (include area code): 541-773-6127 \*\*E-mail address: rvid@rvid.org

Date: \_\_\_\_\_

Signature of Lessor

Printed name (and title): \_\_\_\_\_ Business name, if applicable: Bureau of Reclamation

Mailing Address (with state and zip): \_\_\_\_\_

Phone number (include area code): \_\_\_\_\_ \*\*E-mail address: \_\_\_\_\_

**RECEIVED**

APR 18 2019

**OWRD**



## Part 4 of 4 – Water Right and Instream Use Information

Use a separate Part 4 for each water right to be leased instream

**Table 2**

**Use Table 2 to illustrate the totals for the water right proposed to be leased instream (based on Part 3 of 4) Water Right # 85288**

Total rate and volume by priority date, POD, use and acreage as appropriate considering the right to be leased. If not enough room below, you may add rows (see instructions) or create a spreadsheet (matching Table 2 and clearly labeled) and attach.  
(cfs = cubic feet per second and af = acre-feet)

Priority Date	POD #	Use	Acres	Other Information (such as conditions/limitations on the right)	Rate (cfs)	Volume (af)
7/23/1909	1 & 2	IR	126.9		1.26	373.50
3/31/1910	10	MF	66		.66	196.02

Total af from storage, if applicable: \_\_\_\_\_ AF or  N/A

If the POD is not described on the certificate or, if there is more than one POD listed on the certificate, then the specific POD must be described:

**Table 3**

<b>Instream Use created by the lease</b>	River Basin: <u>Rogue</u>	River/Stream Name: <u>Bear Creek</u> tributary to <u>Rogue River</u>				
<b>Proposed Instream Reach:</b> <input checked="" type="checkbox"/> A reach typically begins at the POD and ends at the mouth of the source stream: From the POD <u>North &amp; South Fork Little Butte</u> to <u>Bear Creek via joint system canal</u>		<b>Or Proposed Instream Point:</b> <input type="checkbox"/> Instream use protected at the POD				
OR <input type="checkbox"/> Please check this box if you are not sure of the proposed reach and want water to be protected within a reach below the POD, if possible. If no reach is identified or the above box is not checked, and there is only one POD listed on the water right, the lease may be processed to be protected at the POD.)						
<b>Instream Portion: May not exceed the maximum rate/volume for the right (identified in Table 2)</b> Use the table 3 to illustrate the instream rate, volume and instream period by priority date, POD, Use and acreage, as appropriate. If not enough room below, you may add rows (see instructions) or create a spreadsheet (clearly labeled and matching the below portion of Table 3) and attach.						
Priority date	POD #	Use	Acres	Proposed Instream Period	Instream Rate (cfs)	Total instream volume (af)
OR <input checked="" type="checkbox"/> Please check this box if you are not sure of the proposed rate, volume and instream period. As part of its review process, the Department will identify the appropriate instream rate, volume and period considering the water right(s) being leased and instream benefits.						
<input type="checkbox"/> Yes <input type="checkbox"/> N/A <b>Conditions to avoid enlargement or injury to other water rights, if any, or other limitations:</b> list here _____ Note: The Department may identify additional conditions to prevent injury and/or enlargement.						
<b>Any additional information about the proposed instream use:</b> _____						

RECEIVED

APR 13 2019

OWRD



Rogue River Valley Irrigation District  
 2019 Instream Lease Application

Table 1

RECEIVED  
 APR 23 2019  
 LOWRD

Water Right

Water Right #	Priority Date	POD#	Twp	Rng	Sec	Q-Q	Tax Lot	Gov't Lot/DLC#	Acres	Use	Map #	Previous Lease #
85288	7/23/1909	1	36S	1W	09	NE SW	1400		0.60	IR	1	IL-1424
85288	7/23/1909	1	36S	2W	28	SE SW	3600		4.50	IR	2	IL-1424
85288	7/23/1909	1	36S	2W	28	SW SE	3600		1.70	IR	2	IL-1424
85288	7/23/1909	1	36S	2W	28	SE SW	4800		1.30	IR	2	IL-1424
85288	7/23/1909	1	36S	2W	32	NW SE	1900		6.10	IR	3	IL-1424
85288	7/23/1909	1	37S	2W	03	SW NE	7900		0.20	IR	5	IL-1424
85288	7/23/1909	1	37S	2W	03	NW NW	1601		3.00	IR	7	IL-1424
85288	7/23/1909	1	37S	2W	03	SW NW	1601		0.90	IR	6	IL-1424
85288	7/23/1909	1	37S	2W	03	NW NW	1602		6.00	IR	7	IL-1424
85288	7/23/1909	1	37S	2W	03	SW NW	1602		2.30	IR	6	IL-1424
85288	7/23/1909	1	37S	2W	03	SW NW	100		0.30	IR	6	IL-1424
85288	7/23/1909	1	37S	2W	03	SW NW	102		10.60	IR	6	IL-1424
85288	7/23/1909	1	37S	2W	03	SE NW	100		0.20	IR	7	IL-1424
85288	7/23/1909	1	37S	2W	05	SW SW	100		4.00	IR	8	IL-1424
85288	7/23/1909	1	37S	2W	05	SE SW	100		1.50	IR	8	IL-1424
85288	7/23/1909	1	37S	2W	05	NE NW	100		0.50	IR	8	IL-1424
85288	7/23/1909	1	37S	2W	09	NE NW	902		1.80	IR	9	IL-1424
85288	7/23/1909	1	37S	2W	4	NW SE	2900		8.2	IR	10	IL-1495
85288	7/23/1909	1	37S	2W	4	NE SE	2900		8.7	IR	10	IL-1495
85288	7/23/1909	1	37S	2W	4	SW NW	2100		5.9	IR	11	IL-1495
85288	7/23/1909	1	37S	2W	4	NW SW	2100		2.1	IR	11	IL-1495
85288	7/23/1909	1	36S	2W	35	SW SE	2604		3.5	IR	12	IL-1495
85288	7/23/1909	1	36S	2W	35	SW SE	2608		1.3	IR	12	IL-1495
85288	7/23/1909	1	36S	2W	32	SE NW	1700		14.2	IR	13	IL-1495
85288	7/23/1909	1	36S	2W	32	NE SW	1700		2.2	IR	13	IL-1495





# Rogue River Valley Irrigation District Water Rights Transfer Map

Map 1

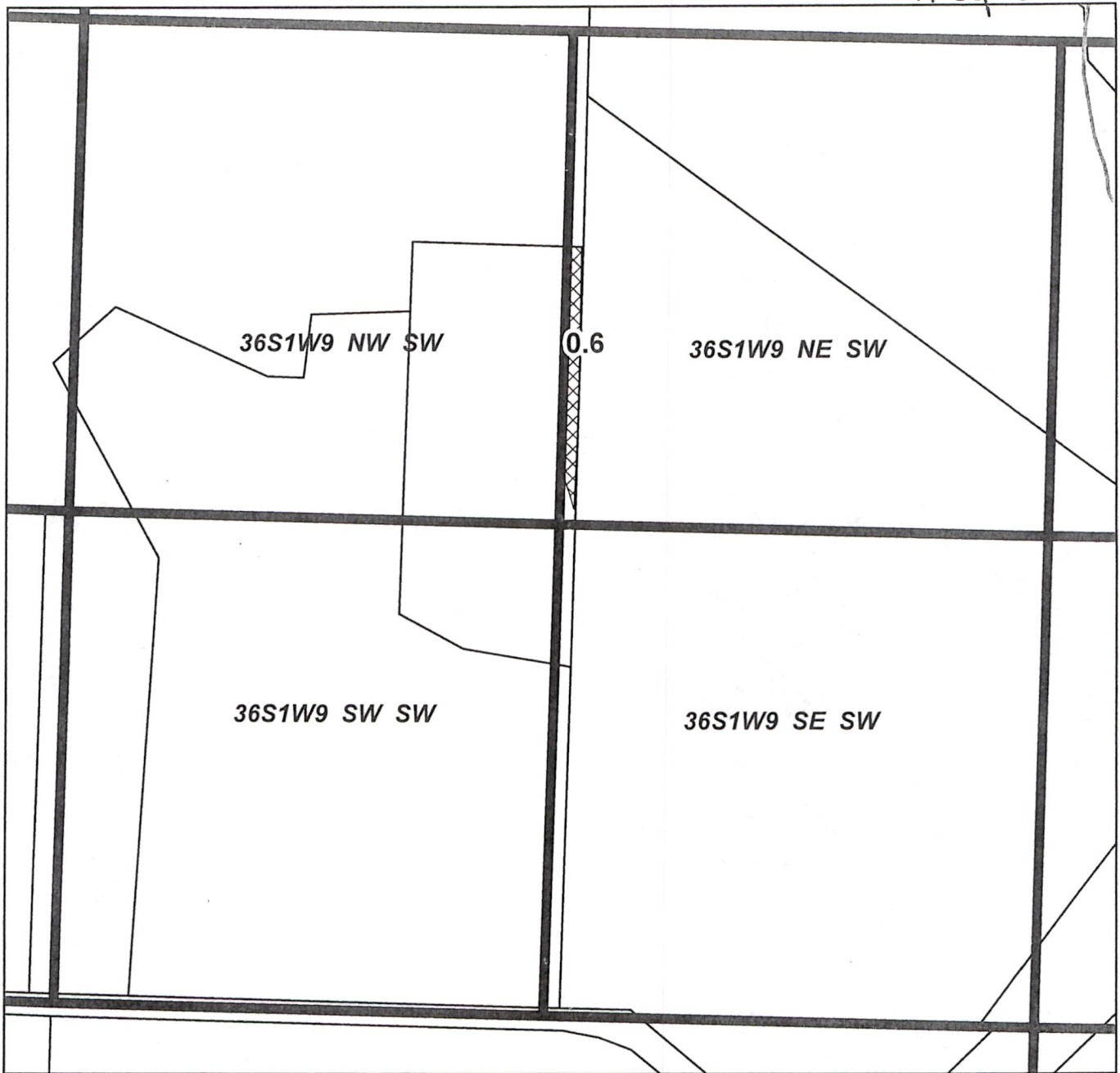

Located in NE 1/4 SW 1/4 SEC 09 T.36S. R.1 W.W.M.

Tax Lot T36S R1W 09 1400 -0.6ac

**RECEIVED**

APR 13 2019

**OWRD**

From: RRVID

Certificates

- P85288
- S85876
- S85877
- S80576
- S80577

-  Transfer
-  Qtr-Qtr
-  Tax Lot Line

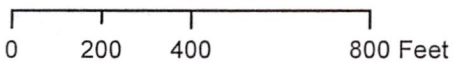

Printed May 2014



# Rogue River Valley Irrigation District Water Rights Transfer Map

Map 2

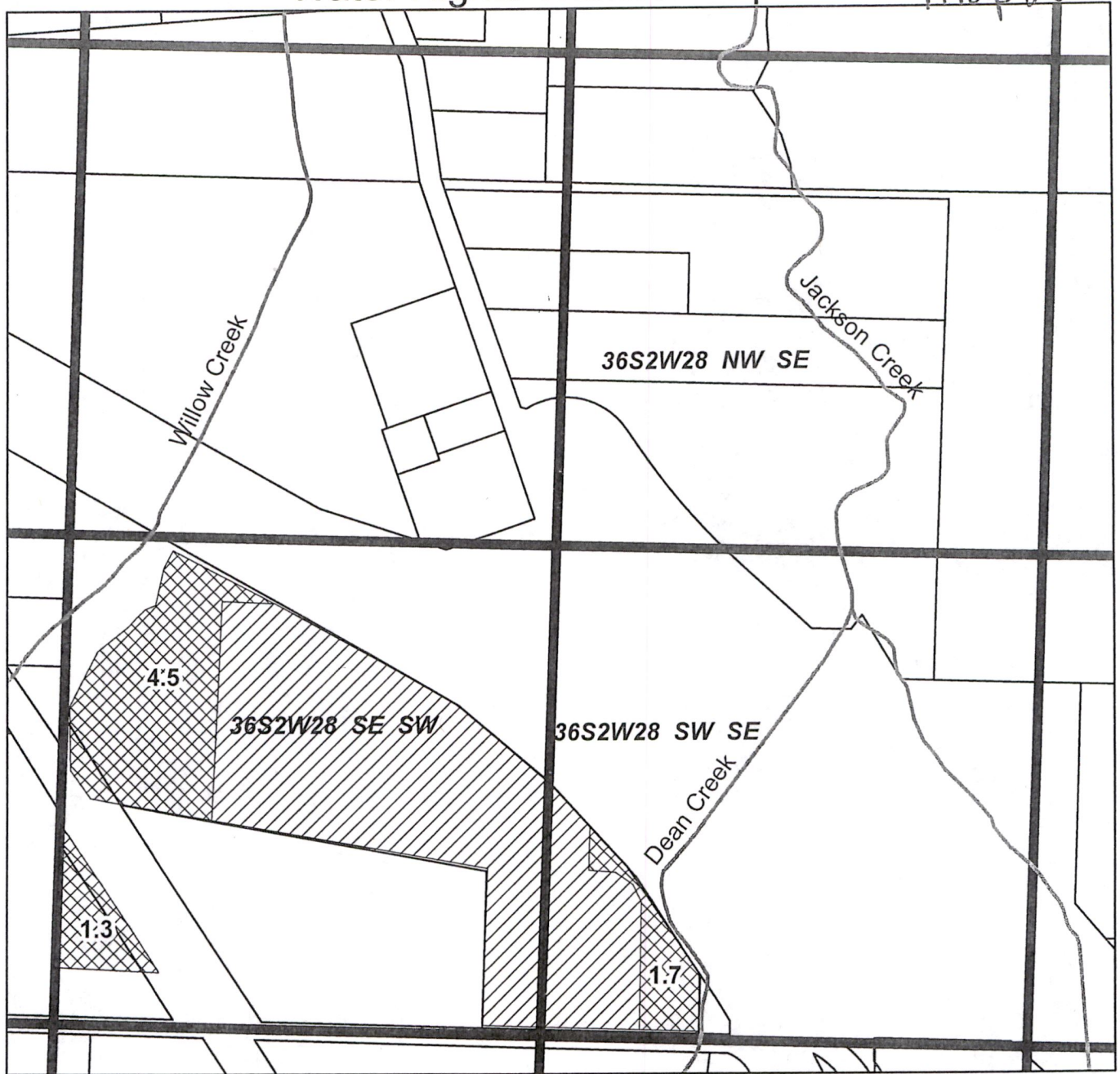

Located in SE 1/4 SW 1/4 SEC 28 T.36S. R.2 W.W.M.

Tax Lot T36S R2W 28 3600 -4.5ac

Tax Lot T36S R2W 28 4800 -1.3ac

Located in SW 1/4 SE 1/4 SEC 28 T.36S. R.2 W.W.M.

Tax Lot T36S R2W 28 3600 -1.7ac

**RECEIVED**





APR 18 2019

**OWRD**

From: RRVID

Certificates

- P85288
- S85876
- S85877
- S80575
- S80576
- S80577
- S83729
- Permit 4951

-  Transfer
-  User
-  Qtr-Qtr
-  Tax Lot Line

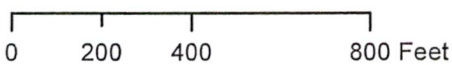

Printed May 2014

# Rogue River Valley Irrigation District Water Rights Transfer Map

Map 3

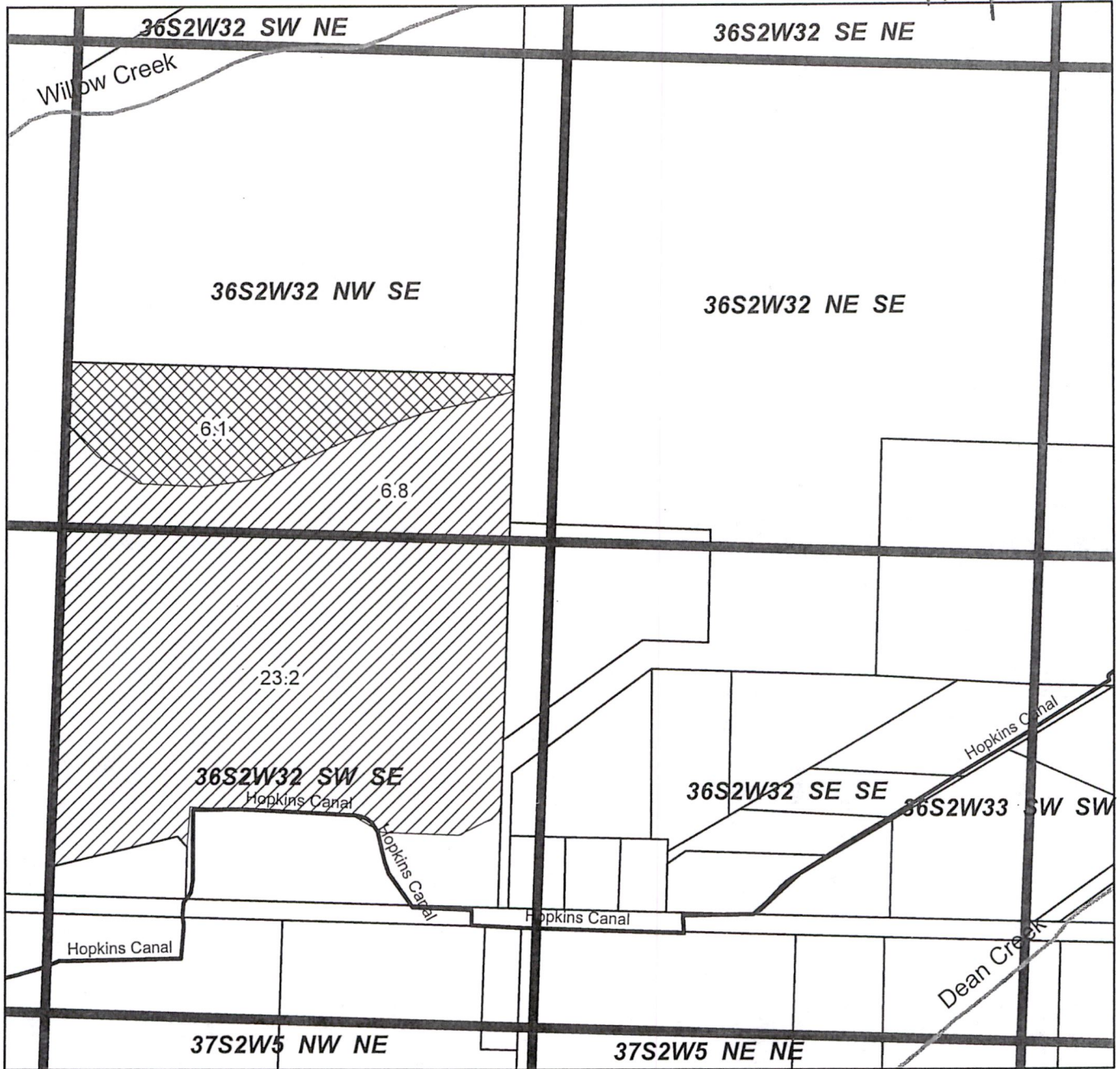

Located in NW 1/4 SE 1/4 SEC 32 T.36S. R.2 W.W.M.  
Tax Lot T36S R2W 32 1900 -6.1ac

**RECEIVED**





APR 13 2019

**OWRD**

From: RRVID

Certificates

- P85288
- S85876
- S85877
- S80575
- S80576
- S80577
- S83729
- Permit 4951

-  Transfer
-  User
-  Qtr-Qtr
-  Tax Lot Line

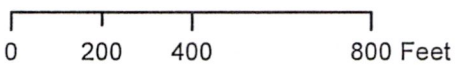

Printed May 2014



# Rogue River Valley Irrigation District Water Rights Transfer Map

Map 5

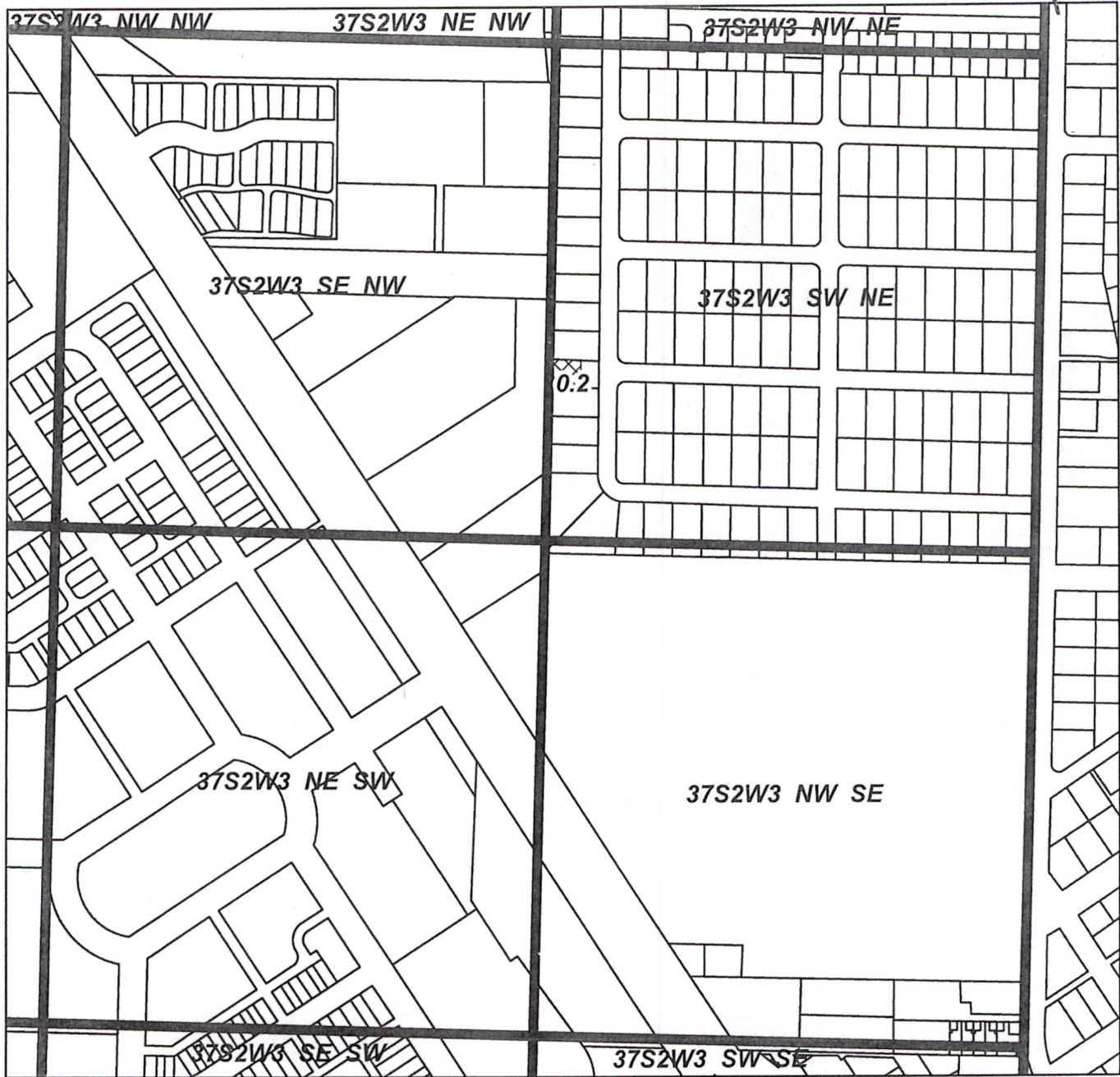

Located in SW 1/4 NE 1/4 SEC 03 T.37S. R.2 W.W.M.

Tax Lot T37S R2W 03AC 7900 -0.2ac

**RECEIVED**

APR 12 2019

**OWRD**

From: RRVID

Certificates

- P85288
- S85876
- S85877
- S80575
- S80576
- S80577

-  Transfer
-  Qtr-Qtr
-  Tax Lot Line

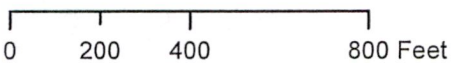

Printed May 2014

# Rogue River Valley Irrigation District Water Rights Transfer Map

Map 6

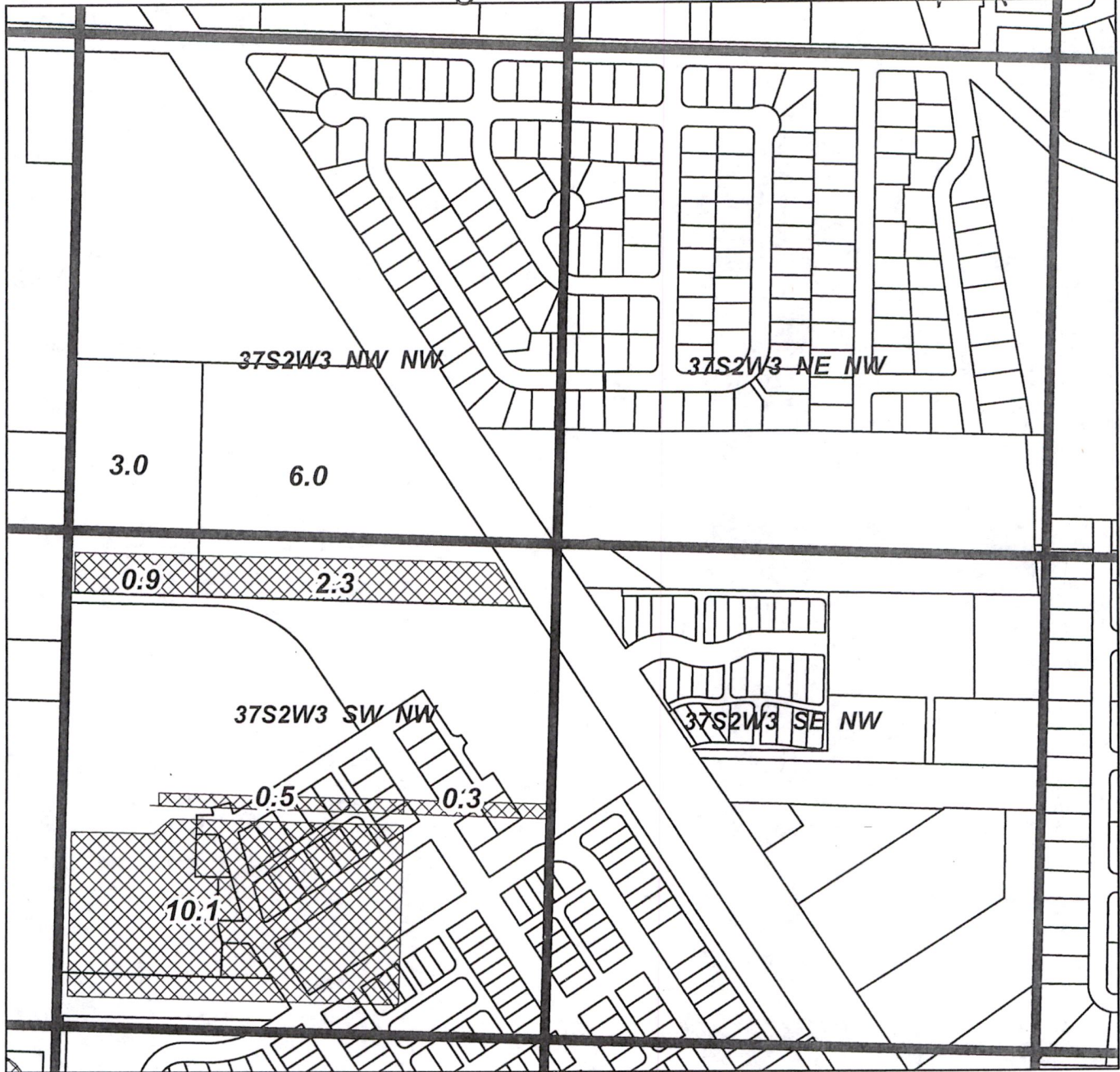

Located in SW 1/4 NW 1/4 SEC 03 T.37S. R.2 W.W.M.

**RECEIVED**

APR 18 2019

**OWRD**

- Tax Lot T37S R2W 03C 100 -0.3ac
- Tax Lot T37S R2W 03C 102 -10.6ac
- Tax Lot T37S R2W 03B 1602 -2.3ac
- Tax Lot T37S R2W 03B 1601 -0.9ac

From: RRVID

- Certificates
- P85288
- S85876
- S85877
- S80575
- S80576
- S80577
- S83729

-  Transfer
-  Qtr-Qtr
-  Tax Lot Line

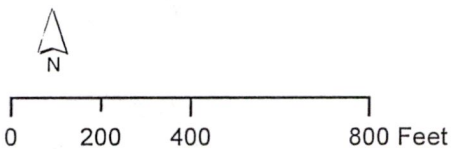

Printed May 2014



# Rogue River Valley Irrigation District Water Rights Transfer Map

Map 7

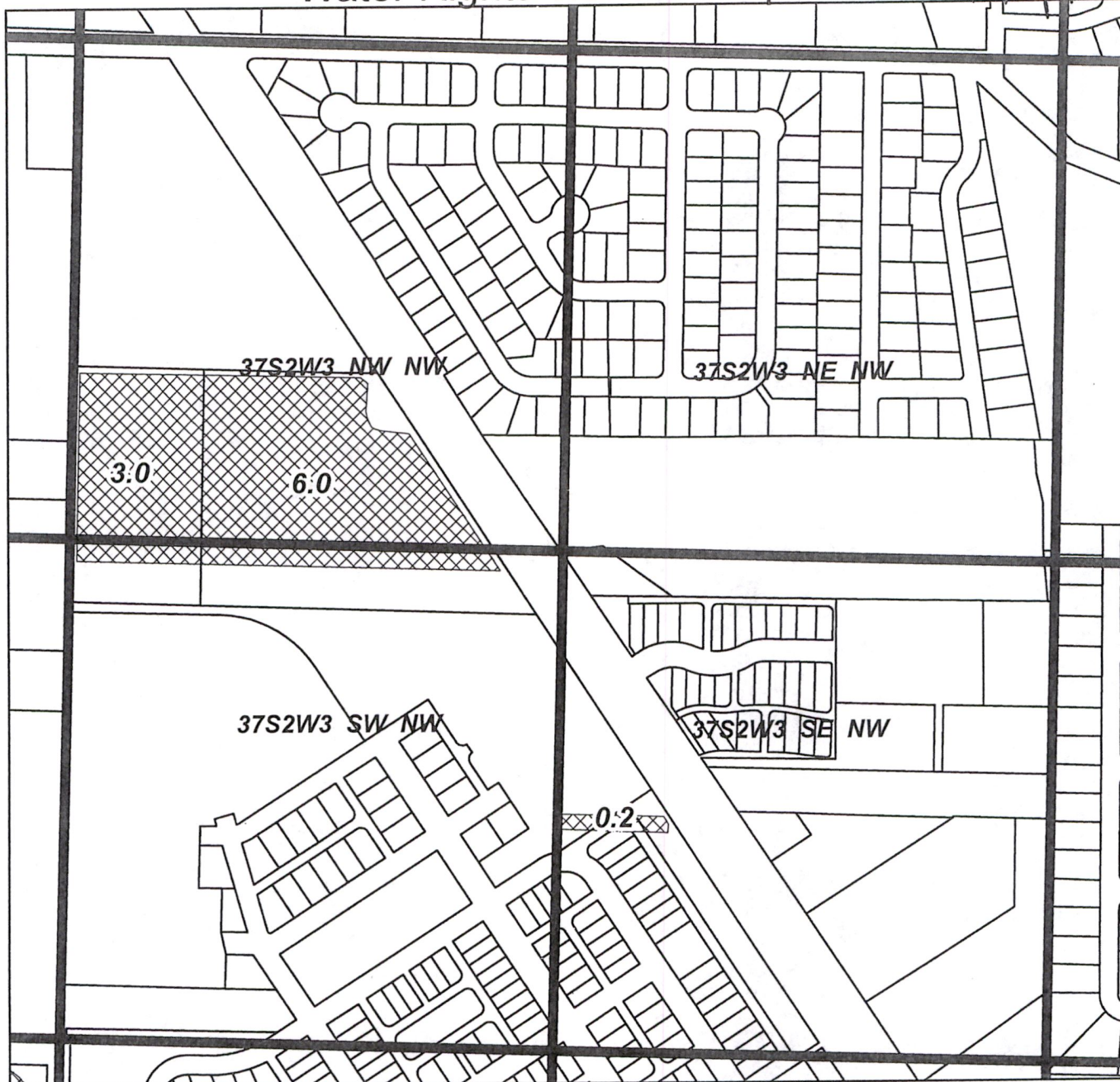

Located in NW 1/4 NW 1/4 SEC 03 T.37S. R.2 W.W.M.

Tax Lot T37S R2W 03B 1601 -3.0ac

Tax Lot T37S R2W 03B 1602 -6.0ac

Located in SE 1/4 NW 1/4 SEC 03 T.37S. R.2 W.W.M.

Tax Lot T37S R2W 03C 100 -0.2ac

**RECEIVED**

APR 12 2019

**OWRD**

From: RRVID

Certificates

- P85288
- S85876
- S85877
- S80575
- S80576
- S80577
- S83729

-  Transfer
-  Qtr-Qtr
-  Tax Lot Line

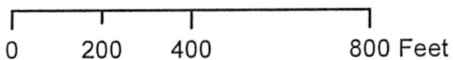

Printed May 2014

# Rogue River Valley Irrigation District Water Rights Transfer Map

Map 8

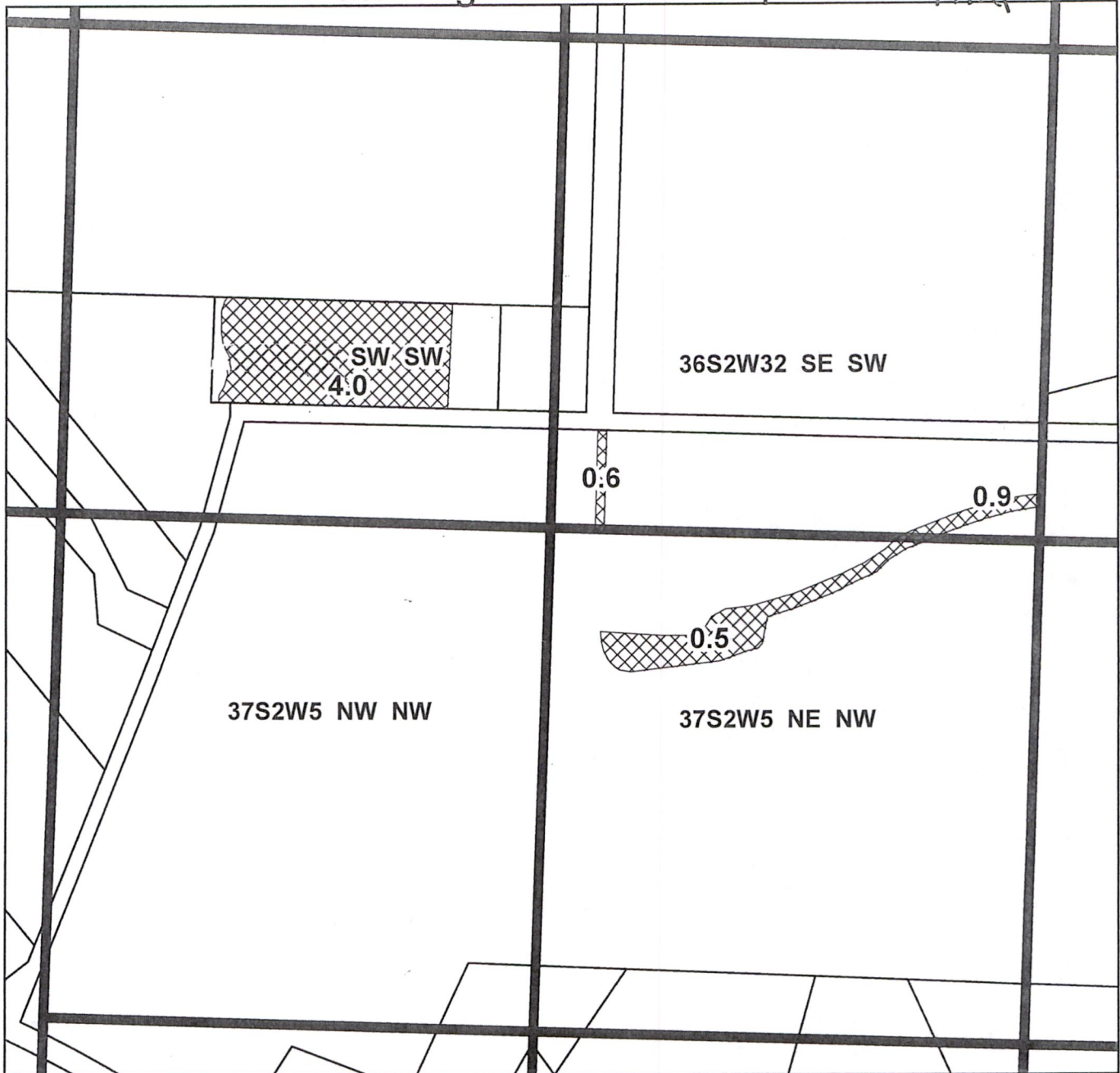

Located in SW 1/4 SW 1/4 SEC 32 T.36S. R.2 W.W.M.

Tax Lot T37S R2W 05B 100 -4.0ac

Located in SE 1/4 SW 1/4 SEC 32 T.36S. R.2 W.W.M.

Tax Lot T37S R2W 05B 100 -1.5ac

Located in NE 1/4 NW 1/4 SEC 5 T.37S. R.2 W.W.M.

Tax Lot T37S R2W 05B 100 -0.5ac

**RECEIVED**

APR 13 2019

**OWRD**

From: RRVID

Certificates

- P85288
- S85876
- S85877
- S80575
- S80576
- S80577
- S83729



Transfer

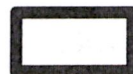

Qtr-Qtr

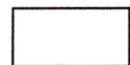

Tax Lot Line

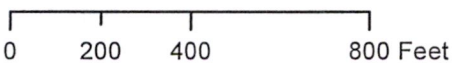

Printed May 2014



# Rogue River Valley Irrigation District Water Rights Transfer Map

Map 9

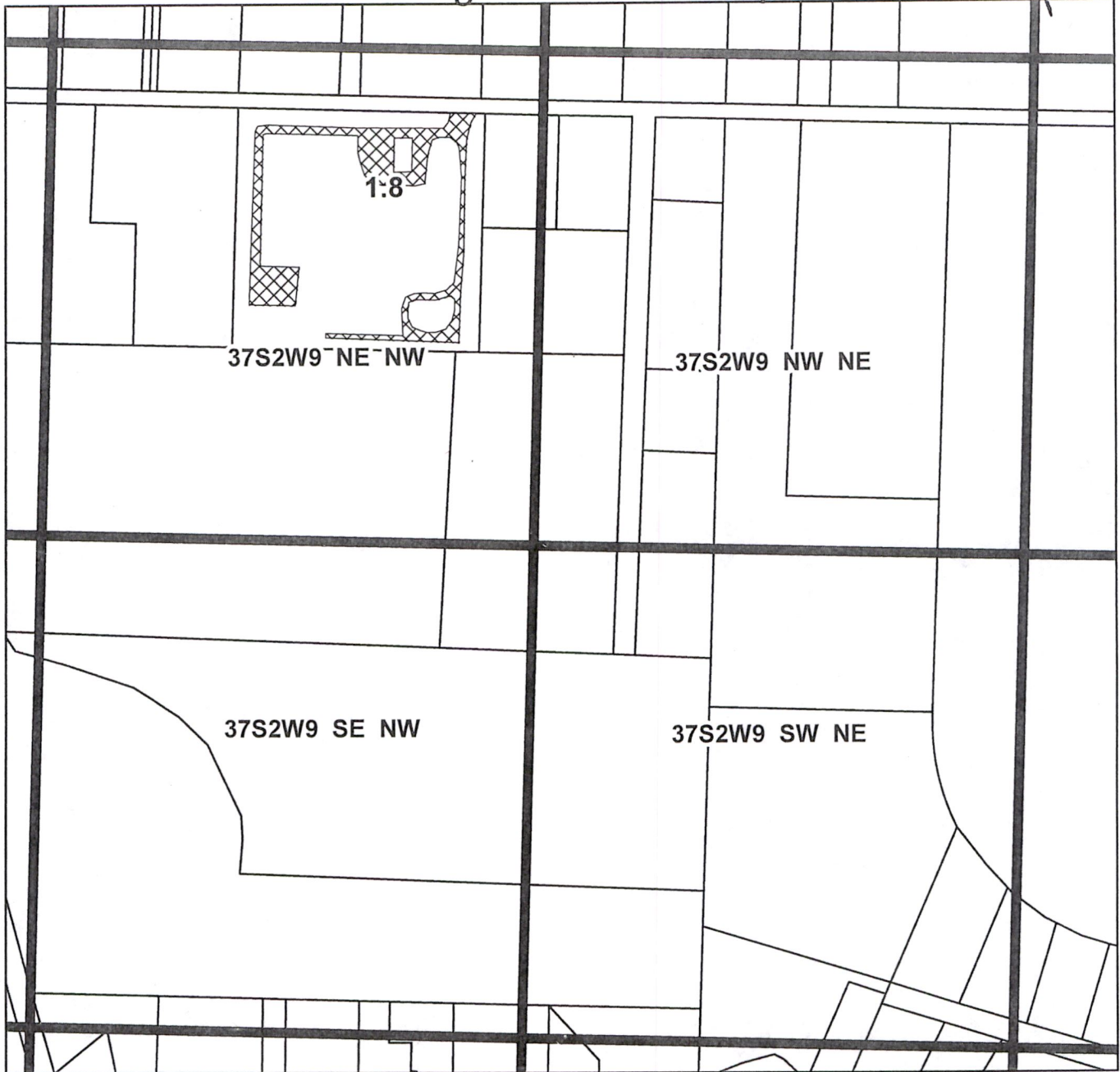

Located in NE 1/4 NW 1/4 SEC 09 T.37S. R.2 W.W.M.

Tax Lot T37S R2W 09B 902 -1.8ac

**RECEIVED**

APR 12 2013

**OWRD**

From: RRVID

Certificates

- P85288
- S85876
- S85877
- S80575
- S80576
- S80577
- S83729



Transfer

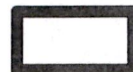

Qtr-Qtr

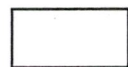

Tax Lot Line

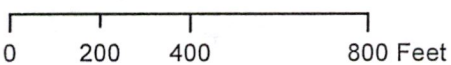

Printed May 2014

# Rogue River Valley Irrigation District Water Rights Instream Lease Map

MAP 10

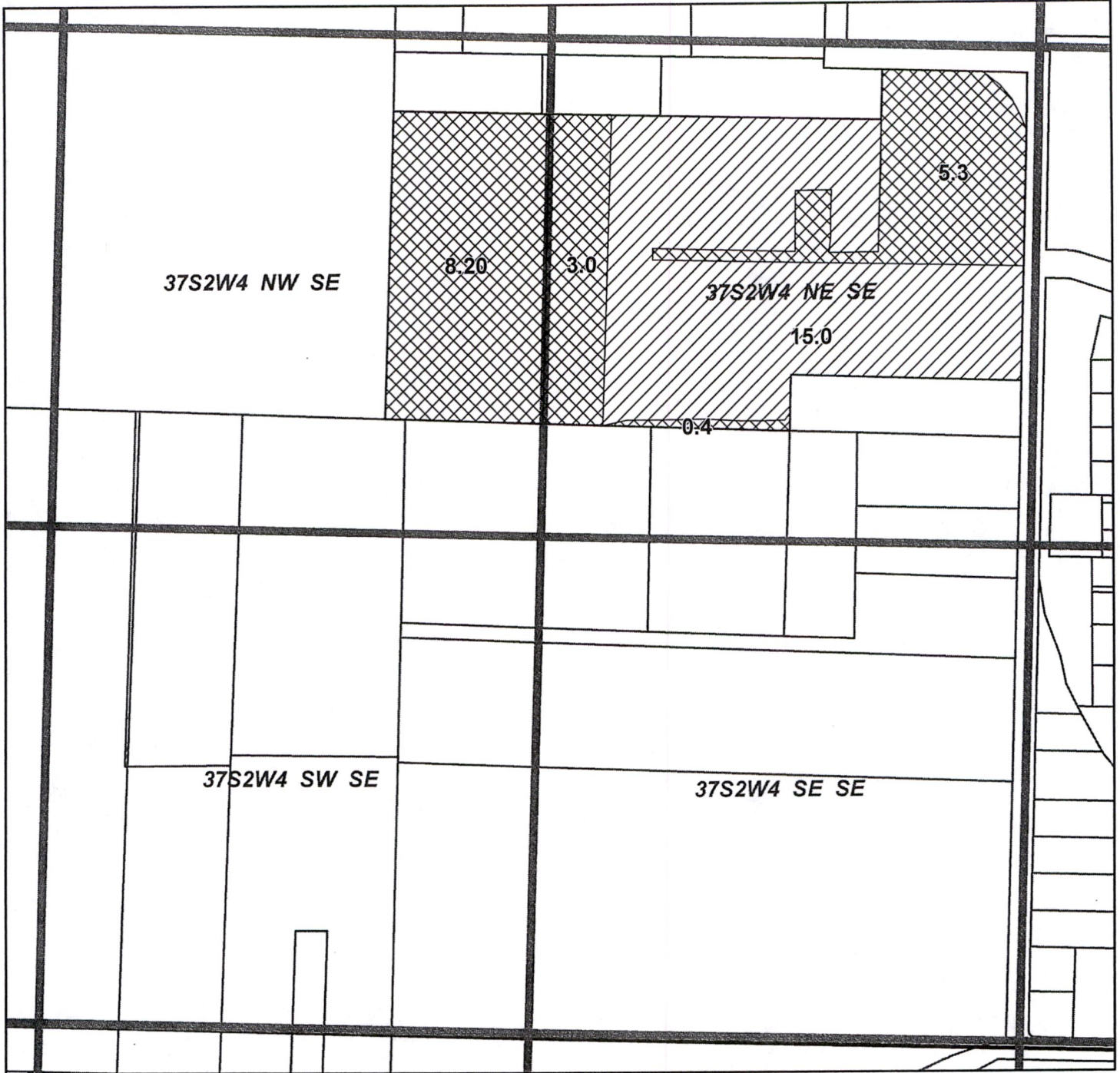

Located in N 1/2 SE 1/4 SEC 04 T.37S. R.2 W.W.M.  
Tax Lot T37S R2W 04 2900 - 16.9 ac





**RECEIVED**

APR 12 2013

**OWRD**

From: RRVID

- Certificates
- P85288
- S85876
- S85877
- S80575
- S80576
- S80577
- S83729

-  Instream Lease
-  Remaining Water
-  Qtr-Qtr
-  Section Line
-  Tax Lot Line

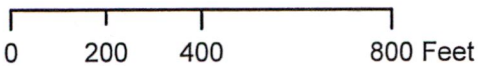



# Rogue River Valley Irrigation District Water Rights Instream Lease Map

MAP II

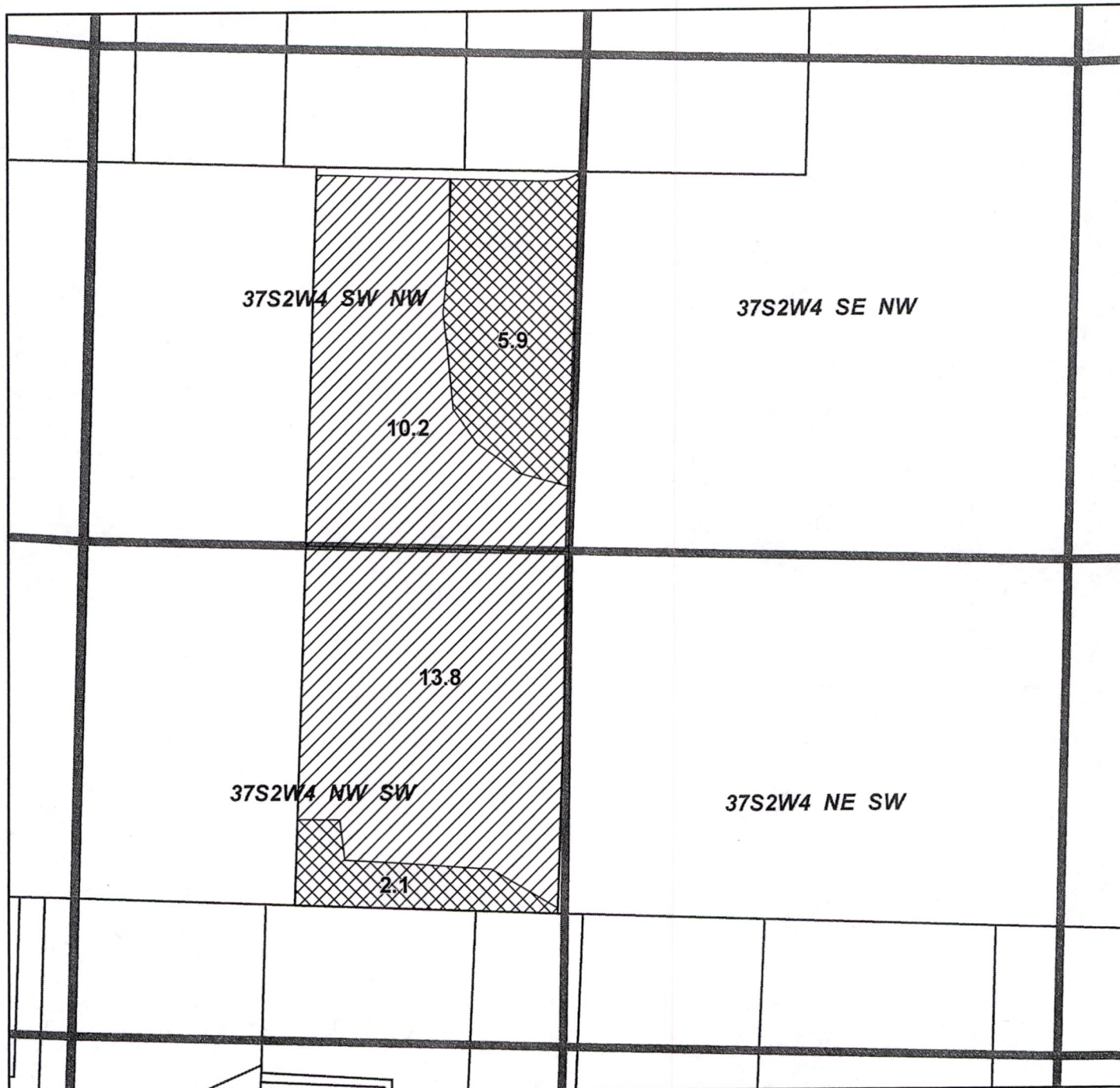

Located in SW 1/4 NW 1/4, NW 1/4 SW 1/4 SEC 04 T.37S. R.2 W.W.M.  
Tax Lot T37S R2W 04 2100 - 8.0 ac





**RECEIVED**

APR 13 2015

**OWRD**

From: RRVID

- Certificates
- P85288
- S85876
- S85877
- S80575
- S80576
- S80577
- S83729

-  Instream Lease
-  Remaining Water
-  Qtr-Qtr
-  Section Line
-  Tax Lot Line

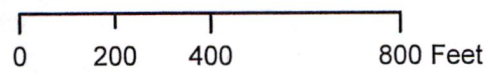

# Rogue River Valley Irrigation District Water Rights Instream Lease Map

MAP 12

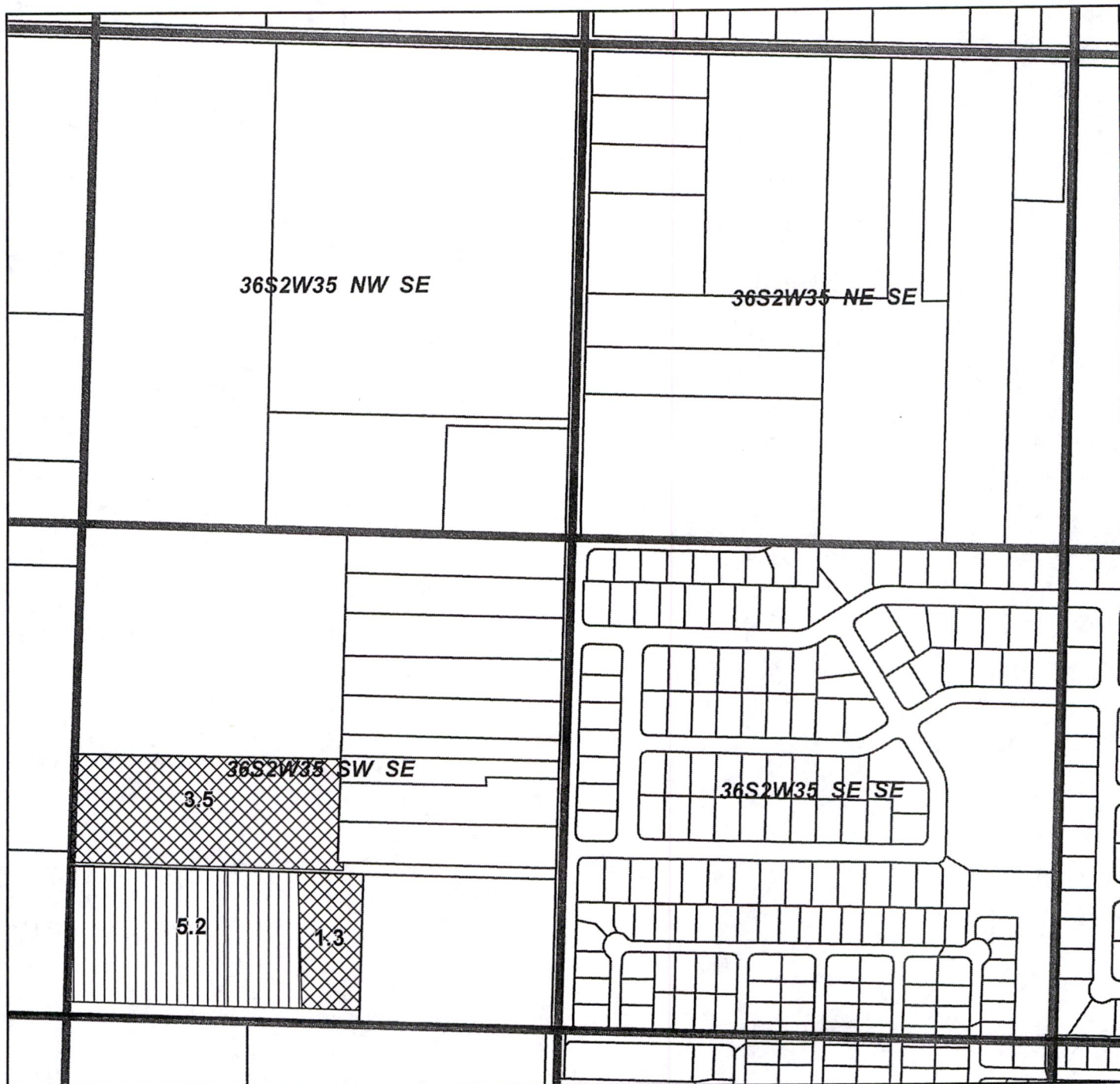

Located in SW 1/4 SE 1/4 SEC 35 T.36S. R.2 W.W.M.

Tax Lot T36S R2W 35 D 2604 - 3.5 ac

Tax Lot T36S R2W 35 D 2608 - 1.3 ac





**RECEIVED**

APR 13 2015

**OWRD**

From: RRVID

Certificates  
P85288  
S85876  
S85877  
S80576

-  Instream Lease
-  Prior Transfer
-  Section Line
-  Qtr-Qtr
-  Tax Lot Line

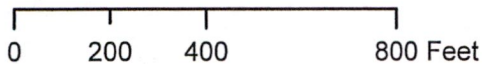



# Rogue River Valley Irrigation District Water Rights Instream Lease Map

MAP 13

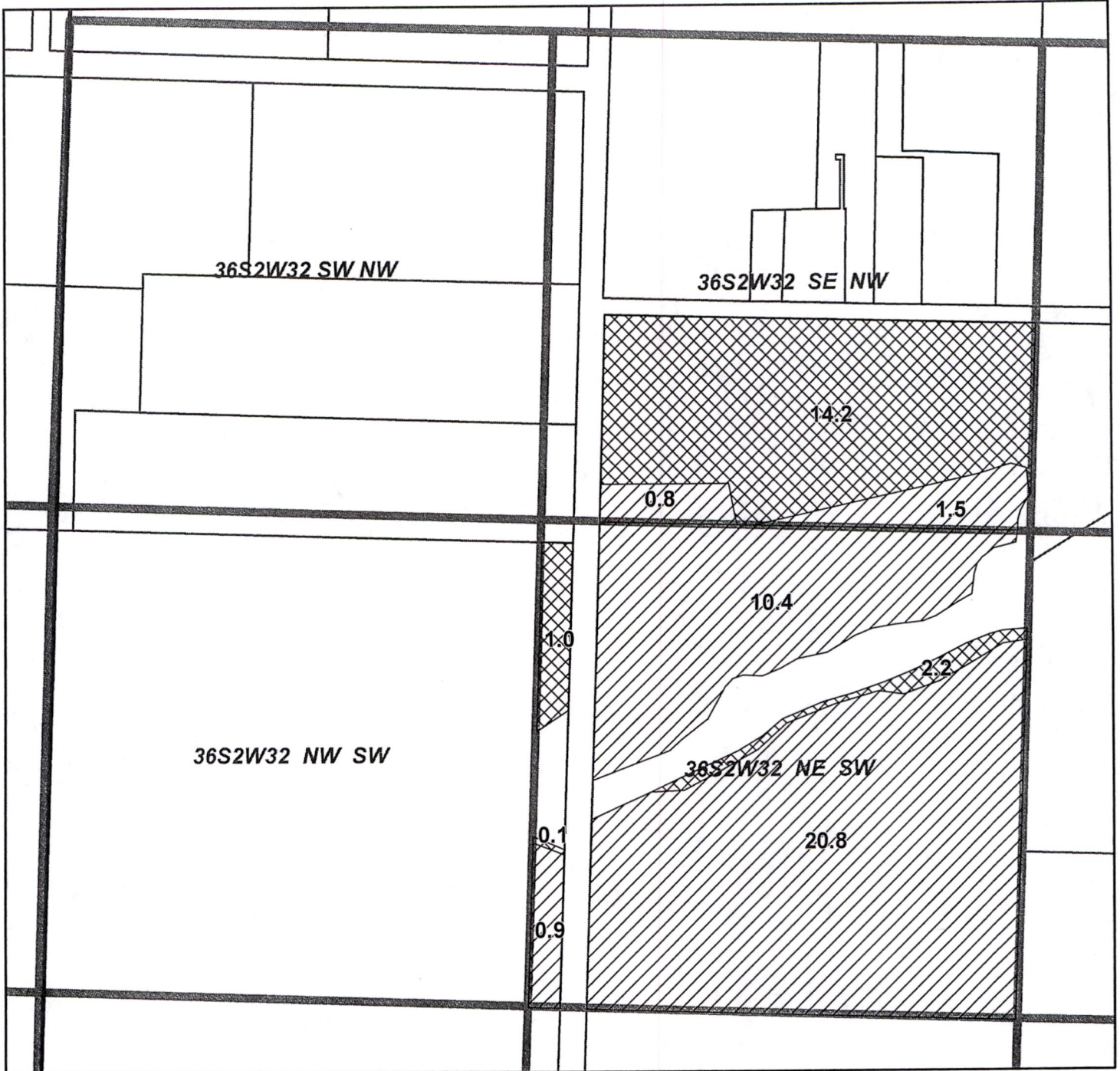

Located in SE 1/4 NW 1/4; NE 1/4 SW 1/4 SEC 32 T.36S. R.2 W.W.M.

Tax Lot T36S R2W 32 1700 - 16.4 ac

Tax Lot T36S R2W 32 1500 - 1.1 ac

**RECEIVED**





APR 13 2015

**OWRD**

From: RRVID

Certificates

- P85288
- S85876
- S85877
- S80575
- S80576
- S80577
- S83729
- 4951

-  Instream Lease
-  Remaining Water
-  Section Line
-  Qtr-Qtr
-  Tax Lot Line

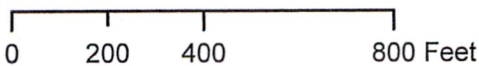



# Rogue River Valley Irrigation District Water Rights Instream Lease Map

MAP 14

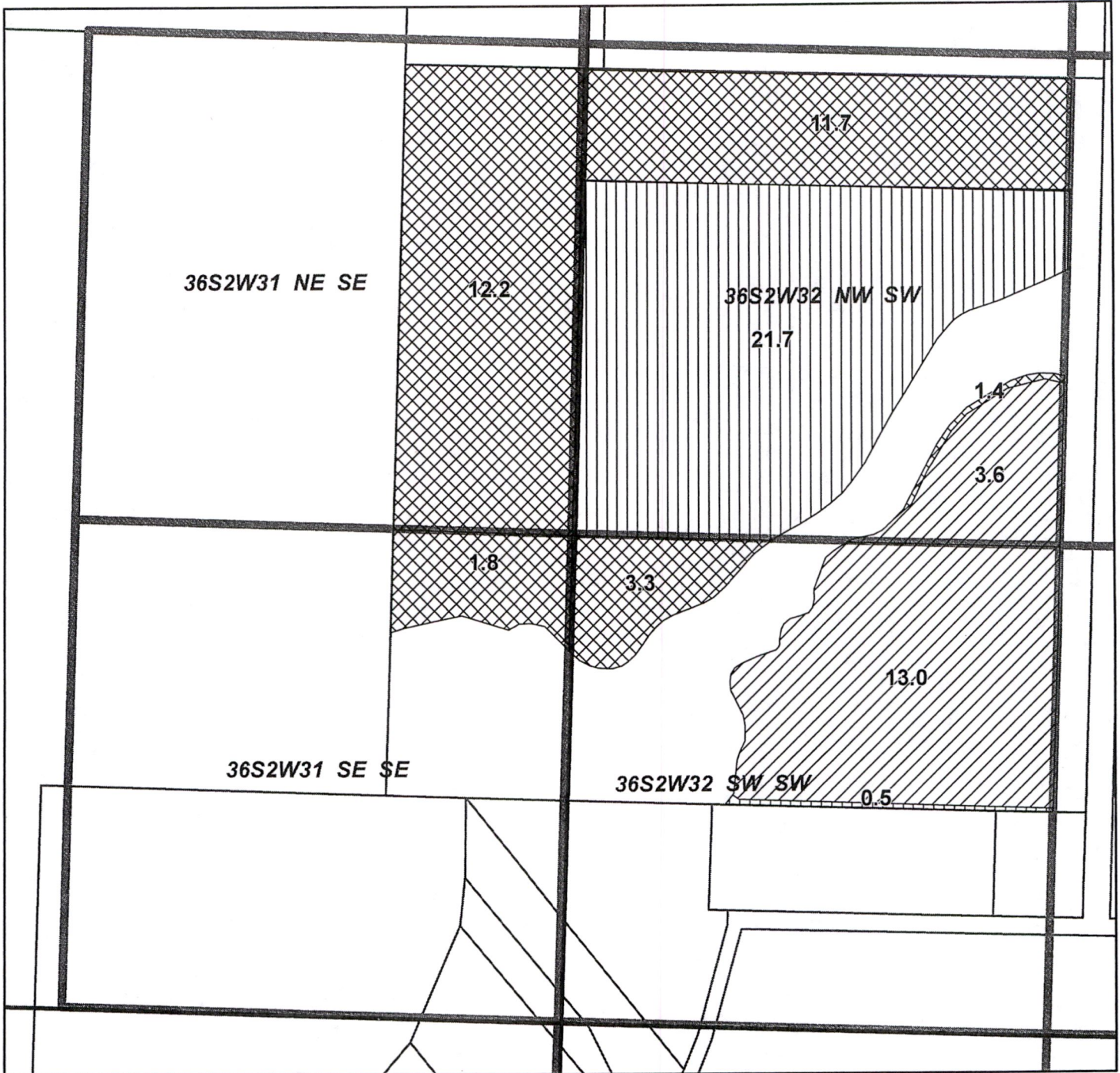







Located in S 1/2 SE 1/4 SEC 31 T.36S. R.2 W.W.M.  
W 1/2 SW 1/4 SEC 32 T.36S R.2 W.W.M.

Tax Lot T36S R2W 32 1500 - 30.4 ac

From: RRVID

Certificates

- P85288
- S85876
- S85877
- S80575
- S80576
- S80577
- S83729

-  Instream Lease
-  Remaining Water
-  Prior Transfer
-  Section Line
-  Qtr-Qtr
-  Tax Lot Line

**RECEIVED**

APR 12 2019

**OWRD**

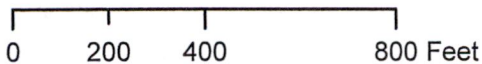



# Rogue River Valley Irrigation District Water Rights Instream Lease Map

MAP 15

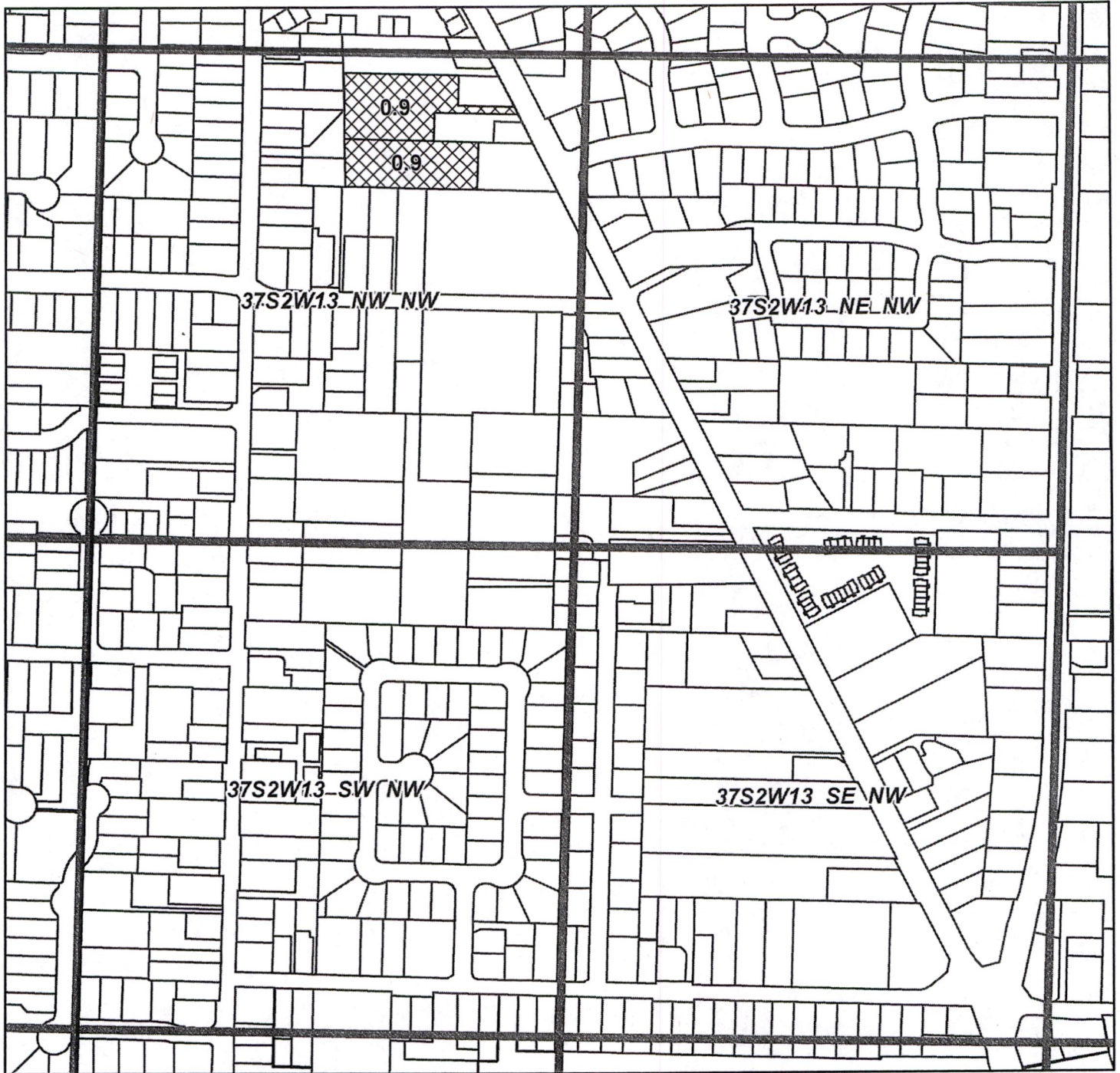

Located in NW 1/4 NW 1/4 SEC 13 T.37S. R.2 W.W.M.

Tax Lot T37S R2W 13 BB 200 - 0.9 ac

Tax Lot T37S R2W 13 BB 400 - 0.9 ac

**RECEIVED**

APR 18 2015

**OWRD**

From: RRVID

Certificates

P85288

S85876

S85877

S80575

S80576 - 77

S83729

 Instream Lease

 Section Line

 Qtr-Qtr

 Tax Lot Line

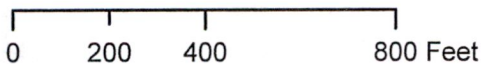

# Rogue River Valley Irrigation District Water Rights Instream Lease Map

MAP 16

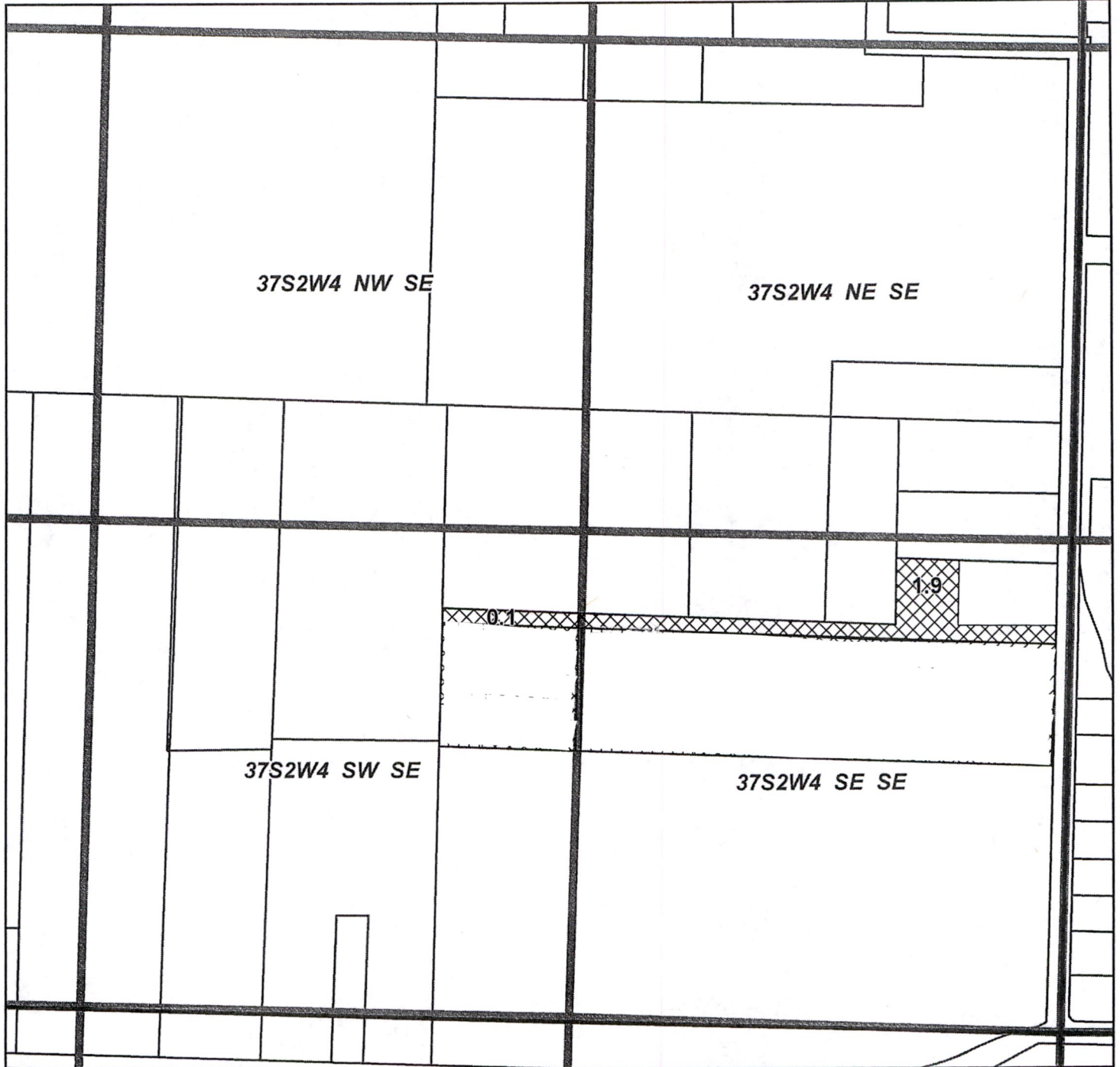

Located in S 1/2 SE 1/4 SEC 04 T.37S. R.2 W.W.M.  
Tax Lot T37S R2W 04 3106 - 2.0 ac

**RECEIVED**







APR 18 2019

**OWRD**

From: RRVID

Certificates

- P85288
- S85876
- S85877
- S80575
- S80576
- S80577
- S83729

-  Instream Lease
-  Prior Transfer
-  Remaining Water
-  Section Line
-  Qtr-Qtr
-  Tax Lot Line

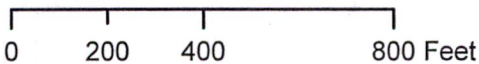



# Rogue River Valley Irrigation District Water Rights Instream Lease Map

MAP 17

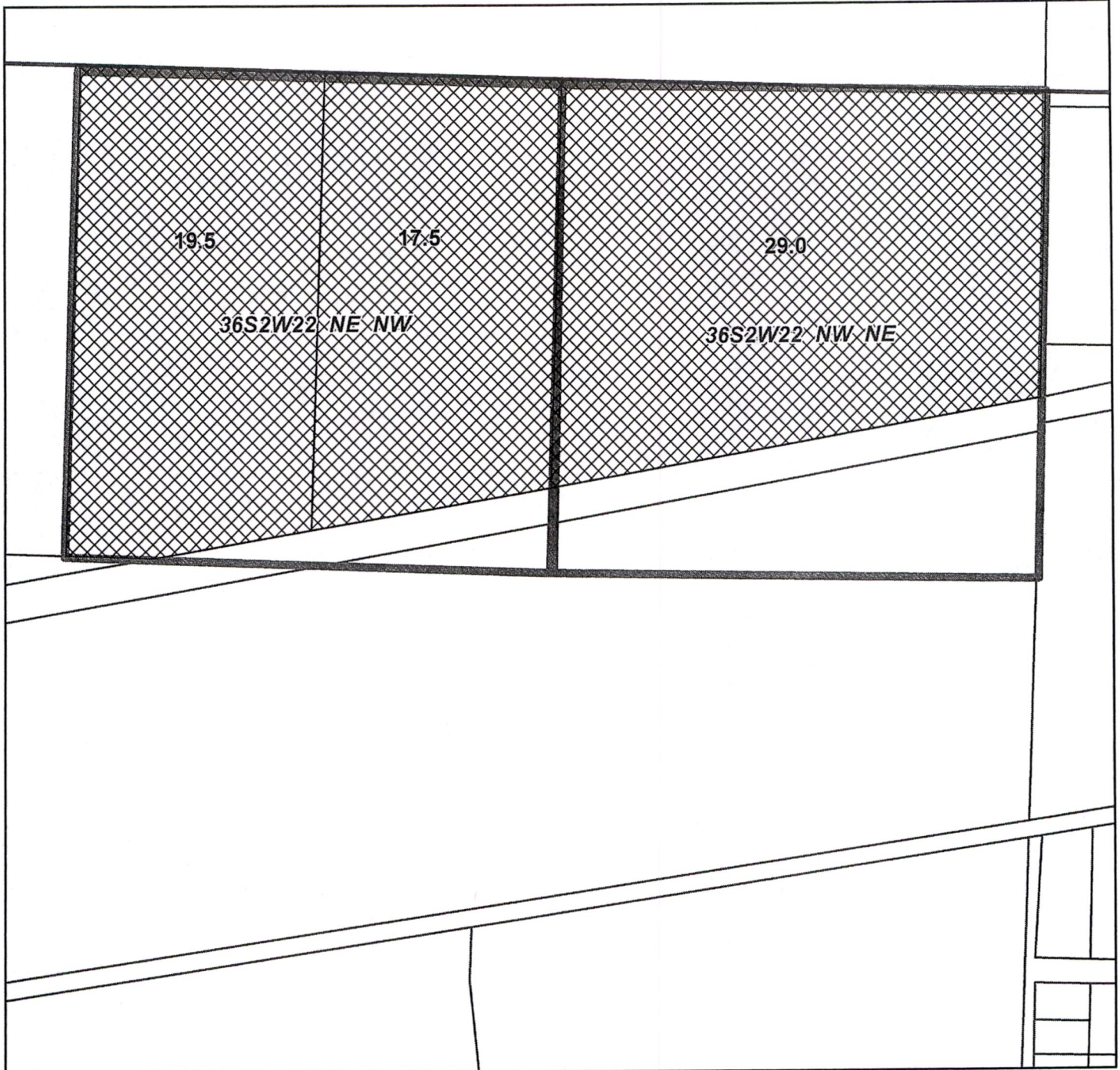

Located in NW 1/4 NE 1/4; NE 1/4 NW 1/4 SEC 22 T.36S. R.2 W.W.M.

Tax Lot T36S R2W 22 201 - 17.5 ac

Tax Lot T36S R2W 22 202 - 19.5 ac

Tax Lot T36S R2W 22 203 - 29.0 ac







**RECEIVED**

APR 18 2015

**OWRD**

From: RRVID

Certificates  
86489

-  Instream Lease
-  Remaining Water
-  Prior Transfer
-  Section Line
-  Qtr-Qtr
-  Tax Lot Line

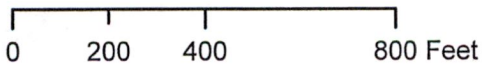



PO Box 70.  
Jacksonville OR 97530  
Office (541)899-9913  
Fax (541)899-9968

March 19, 2019

Brian Hampson  
Rogue River Valley Irrigation District  
3139 Merriman Rd.  
Medford, OR 97501

RE: 2019 Instream lease application

Dear Brian,

Thank you for the opportunity to comment on this instream lease. The Medford Irrigation District is aware of this instream lease that includes Certificate # 86489. We will not be directly affected by this instream lease and have no objections.

Sincerely,

Jack G. Friend  
**RECEIVED**

APR 12 2019

**OWRD**





# United States Department of the Interior

BUREAU OF RECLAMATION  
Pacific Northwest Region  
Columbia-Cascades Area Office  
1917 Marsh Road  
Yakima, WA 98901-2058

IN REPLY REFER TO:

CCA-1002  
2.2.4.23

**MAR 26 2019**

Mr. Brian Hampson  
Manager  
Rogue River Valley Irrigation District  
3139 Merriman Road  
Medford, OR 97501

Subject: Rogue River Valley Irrigation District (RRVID) 2019 Instream Lease Application

Dear Mr. <sup>Brian</sup>Hampson:

Thank you for your March 19, 2019 letter requesting the Bureau of Reclamation's concurrence on the application for a temporary instream lease of 66 acres of supplemental water under water right certificate S83729. Reclamation has no objections to this application and believes it's very important that RRVID and Reclamation protect this water right for future use. An instream lease also helps support the Biological Opinion that RRVID and the other districts have been involved with helping to implement.

Please contact Mr. Gregg Garnett, Bend Field Office Manager, at (541) 389-6541, extension 226, or by email at [ggarnett@usbr.gov](mailto:ggarnett@usbr.gov), should you have any questions or need additional information.

Sincerely,

Dawn A. Wiedmeier  
Columbia-Cascades Area Office

cc: Gregg Garnett  
Bureau of Reclamation  
Bend Field Office  
1375 SE Wilson Avenue, Suite 100  
Bend, OR 97702-2607

**RECEIVED**

APR 13 2019

**OWRD**