

Part 5 of 5 – Water Use Permit Information

Please use a separate Part 5 for each permit being changed. See instructions on page 6, to copy and paste additional Part 5s, or to add additional rows to tables within the form.

PERMIT # G-12541

Table 1. Location of Authorized and Proposed Point(s) of Diversion (POD) or Appropriation (POA)
(Note: If the POD/POA name is not specified in the permit, assign it a name or number here.)

POD/POA Name or Number	Is this POD/POA Authorized by the permit or is it Proposed?	If POA, OWRD Well Log ID# (or Well ID Tag # L-___)	Twp	Rng	Sec	1/4	2/4	3/4	4/4	Tax Lot, DLC or Gov't Lot	Measured Distances (from a recognized survey corner)
Clear Pine Well 1	<input checked="" type="checkbox"/> Authorized <input type="checkbox"/> Proposed	CROO 1521	14	S	16	E	31	NE	NE	500	878 feet South and 1009 feet West from NE corner of Section 31
Clear Pine Well 2	<input checked="" type="checkbox"/> Authorized <input type="checkbox"/> Proposed	CROO 1551	14	S	16	E	31	SW	NE	700	1678 feet South and 2033 feet West from NE corner of Section 31
Clear Pine Well 3	<input checked="" type="checkbox"/> Authorized <input type="checkbox"/> Proposed	CROO 1453	14	S	16	E	31	NE	NW	200	1002 feet South and 3087 feet West from NE corner of Section 31
Yancey Well 2	<input type="checkbox"/> Authorized <input checked="" type="checkbox"/> Proposed	CROO 54711	14	S	16	E	31	SW	SE	6701	613 feet North and 1730 feet West from the SE corner of Section 31
Stryker Park Well	<input type="checkbox"/> Authorized <input checked="" type="checkbox"/> Proposed		15	S	16	E	5	NW	NW	600	277 feet South and 812 feet East from the SW corner of Section 32
Juniper Well	<input type="checkbox"/> Authorized <input checked="" type="checkbox"/> Proposed		14	S	16	E	32	SE	SW	10400	97 feet North and 2493 feet East from the SW corner of Section 32
New Ochoco Heights Well	<input type="checkbox"/> Authorized <input checked="" type="checkbox"/> Proposed		14	S	16	E	32	NW	SW	300	1,677 feet North and 680 feet East from the SW corner of Section 32

Check all type(s) of change(s) proposed below (change "CODES" are provided in parentheses):

- | | |
|---|--|
| <input checked="" type="checkbox"/> Place of Use (POU) | <input type="checkbox"/> Point of Appropriation/Well (POA) |
| <input type="checkbox"/> Point of Diversion (POD) | <input checked="" type="checkbox"/> Additional Point of Appropriation (APOA) |
| <input type="checkbox"/> Additional Point of Diversion (APOD) | <input type="checkbox"/> Surface water POD to Ground Water POA (SW/GW) |

Will all of the proposed changes affect the entire water use permit?

- Yes Complete only the proposed ("to" lands) section of Table 2 on the next page. Use the "CODES" listed above to describe the proposed changes.
- No Complete all of Table 2 to describe the portion of the permit to be changed.

RECEIVED

APR 30 2019

Please use and attach additional pages of Table 2 as needed.
See page 6 for instructions.

Do you have questions about how to fill-out the tables?
Contact the Department at 503-986-0900 and ask for Transfer Staff.

Table 2. Description of Changes to Water Use Permit # G-12541

List the change proposed for the acreage in each 1/4. If more than one change is proposed, specify the acreage associated with each change.
If there is more than one POD/POA involved in the proposed changes, specify the acreage associated with each POD/POA.

AUTHORIZED (the "from" or "off" lands) The listing that appears on the certificate BEFORE PROPOSED CHANGES										PROPOSED (the "to" or "on" lands) The listing as it would appear AFTER PROPOSED CHANGES are made.									
List only that part or portion of the water right that will be changed.										Proposed Changes (see "CODES" from previous page)									
Twp	Ring	Sec	1/4	Tax Lot	Gvt Lot or DLC	Acre (if applicable)	POD(s) or POA(s) (name or number from Table 1)	Priority Date		Twp	Ring	Sec	1/4	Tax Lot	Gvt Lot or DLC	Acre (if applicable)	POD(s) or POA(s) to be used (from Table 1)	Priority Date	
EXAMPLE																			
2	S	9	E	15	NW	100	POD #1			2	S	9	E	15	NW	100	1	POD #5	
						15.0	POD #2									5.0	POD #6		
										POU/POA "Within the City of Prineville Service Boundary" Clear Pine Wells 1, 2, 3 Yancey Well 2 Stryker Park Well Juniper Well New Ochoco Heights Well									
TOTAL ACRES										TOTAL ACRES									

RECEIVED
APR 30 2019

OWRD

Additional remarks:

Are there other water rights certificates, water use permits or ground water registrations associated with the "from" or "to" lands? Yes No

If YES, list the other certificate, permit, or ground water registration numbers: N/A - The authorized use is industrial, so "layered" water rights are not applicable.



If the permit(s) are for irrigation or supplemental irrigation use, other water rights existing on the same land for irrigation that are subject to transfer must either change concurrently or be cancelled. Any change to a water right certificate or ground water registration must be filed separately in a water right transfer application or ground water registration modification application, respectively.

For a change in point(s) of appropriation (well(s)) or additional point(s) of appropriation:

- Well log(s) are attached for each authorized and proposed well(s) that are clearly labeled and associated with the corresponding well(s) in Table 1 above and on the accompanying application map. (Tip: You may search for well logs on the Department's web page at: http://apps2.wrd.state.or.us/apps/gw/well_log/Default.aspx)

See Attachment D for well logs for existing wells, CROO 1521, CROO 1551, CROO 1453, and CROO 54711.

AND/OR

- Describe the construction of the authorized and proposed well(s) in Table 3 for any wells that do not have a well log. For *proposed wells not yet constructed or built*, provide "a best estimate" for each requested information element in the table. The Department recommends you consult a licensed well driller, geologist, or certified water right examiner to assist with assembling the information necessary to complete Table 3.

Table 3. Construction of Point(s) of Appropriation

Any well(s) in this listing must be clearly tied to corresponding well(s) described in Table 1 and shown on the accompanying application map. Failure to provide the information will delay the processing of your transfer application until it is received. The information is necessary for the department to assess whether the proposed well(s) will access the same source aquifer as the authorized point(s) of appropriation (POA). The Department is prohibited by law from approving POA changes that do not access the same source aquifer.

Proposed or Authorized POA Name or Number	Is well already built? (Yes or No)	If an existing well, OWRD Well ID Tag No. L-____	Total well depth	Casing Diameter	Casing Intervals (feet)	Seal depth(s) (intervals)	Perforated or screened intervals (in feet)	Static water level of completed well (in feet)	Source aquifer (sand, gravel, basalt, etc.)	Well-specific rate (gfs or gpm). If less than full rate of water right
Stryker Park Well	No	N/A	250	10	0-300	0-147	225-250	32	Confined Alluvium	N/A
Juniper Well	No	N/A	250	10	0-300	0-147	225-250	32	Confined Alluvium	N/A
New Ochoco Heights Well	No	N/A	300	12	0-300	0-76	220-240	10	Confined Alluvium	N/A

See Attachment D for well log for Yancey Well 2. Best estimate for Stryker Park Well and Juniper Well are based on CROO 2097. Wells will be sealed to a minimum of 5' into confining clay, and as needed below 230' to prevent commingling.

RECEIVED

APR 30 2019

TACS

**Permit Amendment Map for Permit G-12541
in the Name of City of Prineville**
Proposed Points of Appropriation and Authorized Place of Use
Crook County, Oregon
Township 14, 15 South, Range 15, 16 East (W.M.)

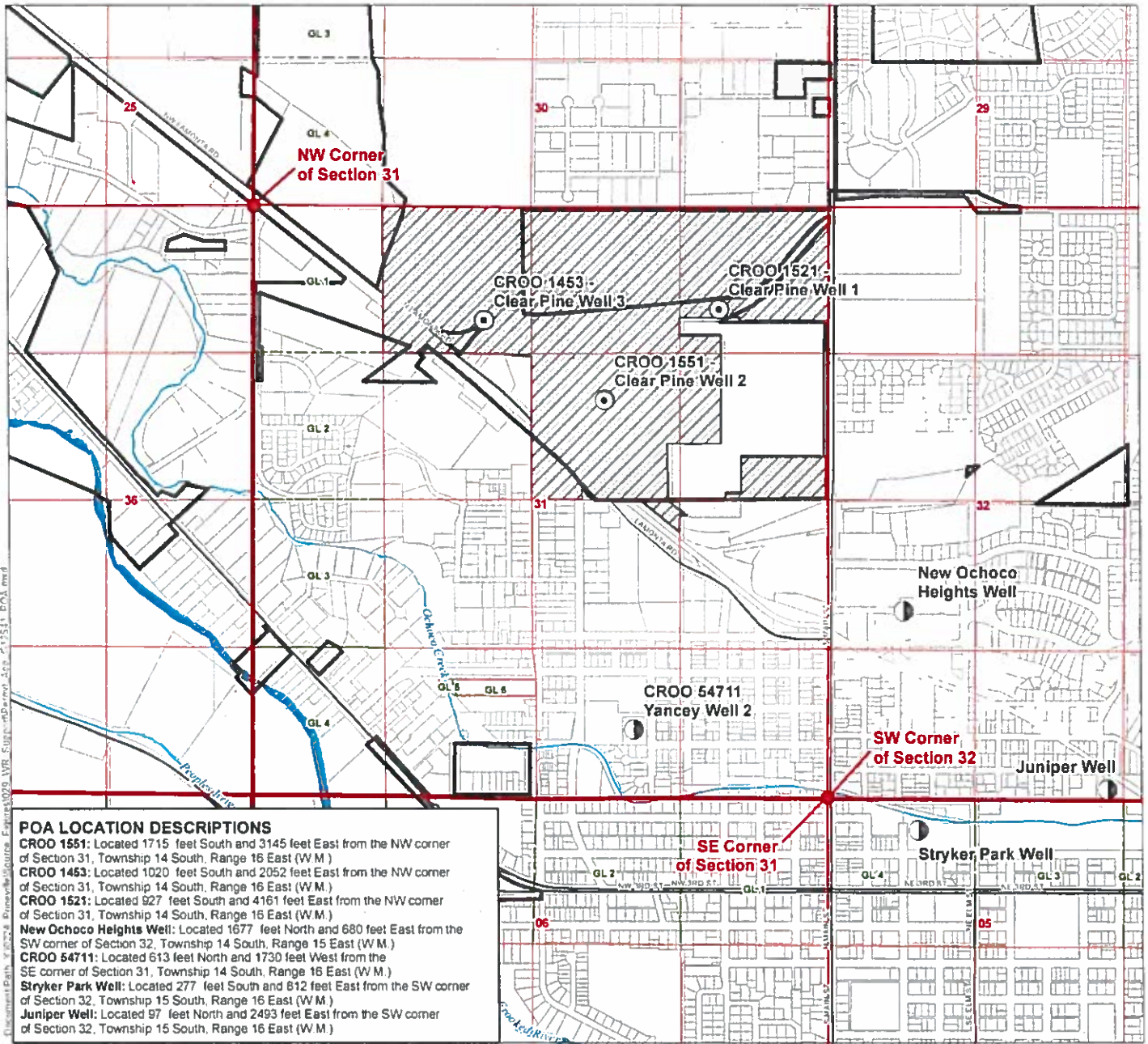

POA LOCATION DESCRIPTIONS
CROO 1551: Located 1715 feet South and 3145 feet East from the NW corner of Section 31, Township 14 South, Range 16 East (W.M.)
CROO 1453: Located 1020 feet South and 2052 feet East from the NW corner of Section 31, Township 14 South, Range 16 East (W.M.)
CROO 1521: Located 527 feet South and 4161 feet East from the NW corner of Section 31, Township 14 South, Range 16 East (W.M.)
New Ochoco Heights Well: Located 1677 feet North and 680 feet East from the SW corner of Section 32, Township 14 South, Range 15 East (W.M.)
CROO 54711: Located 613 feet North and 1730 feet West from the SE corner of Section 31, Township 14 South, Range 16 East (W.M.)
Stryker Park Well: Located 277 feet South and 812 feet East from the SW corner of Section 32, Township 15 South, Range 16 East (W.M.)
Juniper Well: Located 97 feet North and 2493 feet East from the SW corner of Section 32, Township 15 South, Range 16 East (W.M.)

LEGEND

- | | | | |
|---|---|---|-----------------------|
| ⊙ | Authorized Point of Appropriation (POA) | ⬜ | All Other Features |
| ⊙ | Proposed Point of Appropriation (POA) | ⬜ | Prineville City Limit |
| ⊙ | Authorized Place of Use (POU) | ⬜ | Tax Lot |
| ⬜ | Government Lot (GL) | ⬜ | Major Road |
| | | ⬜ | Watercourse |
| | | ⬜ | Waterbody |

DISCLAIMER

This map was prepared for the purpose of identifying the location of a water right only and it is not intended to provide legal dimensions or location of property ownership lines.

MAP NOTES

Date: April 22, 2019
Data Sources: BLM, ESRI, Crook Co. USGS OGI

RECEIVED
APR 30 2019
OWRD

