



T3S, R4W, WM

REVISED 5/30/2019

NWSE

42

NESW

POD 1
1630' N & 830' E from the
SW corner of Section 5

North Yamhill River

SWSE

NWNE

0.4 ac.

6" Buried PVC Mainline

10.0 ac.

TL 01900

NENW

NWSW

North Yamhill River

SWSW

1.8 ac.

TL 02000

NW Old Railroad Grade Rd

TL 01900

80

Certificate 26134 IR - FROM

-  26134 Transfer From
-  26134 IR No Change
-  26134 IR Voluntary Cancel

39

0.1 ac.

NW Westside Rd

TL 02000

NW Westside Rd

1,600 Feet

NWcoates Valley Rd

1.6 ac.

NW Old Railroad Grade Rd

6 5

7 8

5.4 ac.

SESE

Received by OWRD

MAY 31 2019

Salem, OR

Revised

WILL MCGILL SURVEYING, LLC
 15333 Pletzer Rd. SE, Turner, OR 97392
 503-510-3026, willmcgill.surveying@gmail.com

REVISED 5/30/2019

Table 2. Description of Temporary Changes to Water Right Certificate # 59987

List only the part of the right that will be changed. For the acreage in each 1/4 1/4, list the change proposed. If more than one change, specify the acreage associated with each change. If more than one POD/POA, specify the acreage associated with each POD/POA.

AUTHORIZED (the "from" or "off" lands)										PROPOSED (the "to" or "on" lands)									
The listing that appears on the certificate BEFORE PROPOSED CHANGES List only that part or portion of the water right that will be changed.										The listing as it would appear AFTER PROPOSED CHANGES are made.									
Twp	Rng	Sec	1/4 1/4	Tax Lot	Gvt Lot or DLC	Acres	Type of USE listed on Certificate	POD(s) or POA(s) (name or number from Table 1)	Priority Date	Twp	Rng	Sec	1/4 1/4	Tax Lot	Gvt Lot or DLC	Acres	New Type of USE	POD(s)/ POA(s) to be used (from Table 1)	Priority Date
EXAMPLE																			
2	S	9	NE	100		15.0	Irrigation	POD #1	1901	2	S	9	NW	500	1	10.0		POD #5	1901
"	"	"	"	"	"	"	EXAMPLE	POD #2	"	2	S	9	SW	500		5.0		POD #6	1901
										3	S	4	NE	1400	42	4.3	Irrigation	POD 3	1938
										3	S	4	NW	1400	42	9.7	Irrigation	POD 3	1938
										3	S	4	NE	1500	42	2.8	Irrigation	POD 3	1938
										3	S	4	NW	2700	42	3.2	Irrigation	POD 3	1938
TOTAL ACRES										TOTAL ACRES									
										20.0									

Received by OWRD

MAY 31 2019

Additional remarks: _____

Revised

Table 2. Description of Temporary Changes to Water Right Certificate # 59989

List only the part of the right that will be changed. For the acreage in each 1/4 1/4, list the change proposed. If more than one change, specify the acreage associated with each change. If more than one POD/POA, specify the acreage associated with each POD/POA.

AUTHORIZED (the "from" or "off" lands)										PROPOSED (the "to" or "on" lands)															
The listing that appears on the certificate BEFORE PROPOSED CHANGES										The listing as it would appear AFTER PROPOSED CHANGES															
List only that part or portion of the water right that will be changed.										are made.															
Twp	Rng	Sec	1/4	Tax Lot	Gvt Lot or DLC	Acreage	Type of USE listed on Certificate	POD(s) or POA(s) (name or number from Table 1)	Priority Date	Twp	Rng	Sec	1/4	Tax Lot	Gvt Lot or DLC	Acreage	New Type of USE	POD(s)/ POA(s) to be used (from Table 1)	Priority Date						
EXAMPLE																									
2	S	9	"	"	"	15.0	Irrigation	POD #1 POD #2	1901	2	S	9	E	1	NW	NW	500	1	10.0	POD #5	1901				
"	"	"	"	"	"	"	EXAMPLE	"	"	"	"	"	"	"	"	"	"	"	"	POD #6	1901				
3	S	4	W	5	NE	SW	2000	41	1.6	Irrigation	POD 1 POD 2	1939	2	S	4	W	32	SE	SE	1500	38	10.2	Irrigation	POD 3	1939
3	S	4	W	5	SE	SW	2000	41	1.3	Irrigation	POD 1 POD 2	1939	3	S	4	W	5	NE	NE	1500	42	4.9	Irrigation	POD 3	1939
3	S	4	W	5	SW	SW	2000	41	8.7	Irrigation	POD 1 POD 2	1939													
3	S	4	W	6	NE	SE	2000	41	0.3	Irrigation	POD 1 POD 2	1939													
3	S	4	W	6	SE	SE	2000	41	3.2	Irrigation	POD 1 POD 2	1939													
															TOTAL ACRES					15.1					
															TOTAL ACRES					15.1					

Received by OWRD

MAY 31 2019

Additional remarks: _____

Revised



T3S, R4W, WM

NWSE

42
REVISED 5/30/2019

POD 1
1630' N & 830' E from the
SW corner of Section 5

POD 2
1620' N & 630' E from the
SW corner of Section 5

Certificate 59989 IR - FROM

-  59989 IR Transfer From
-  59989 IR Voluntary Cancel

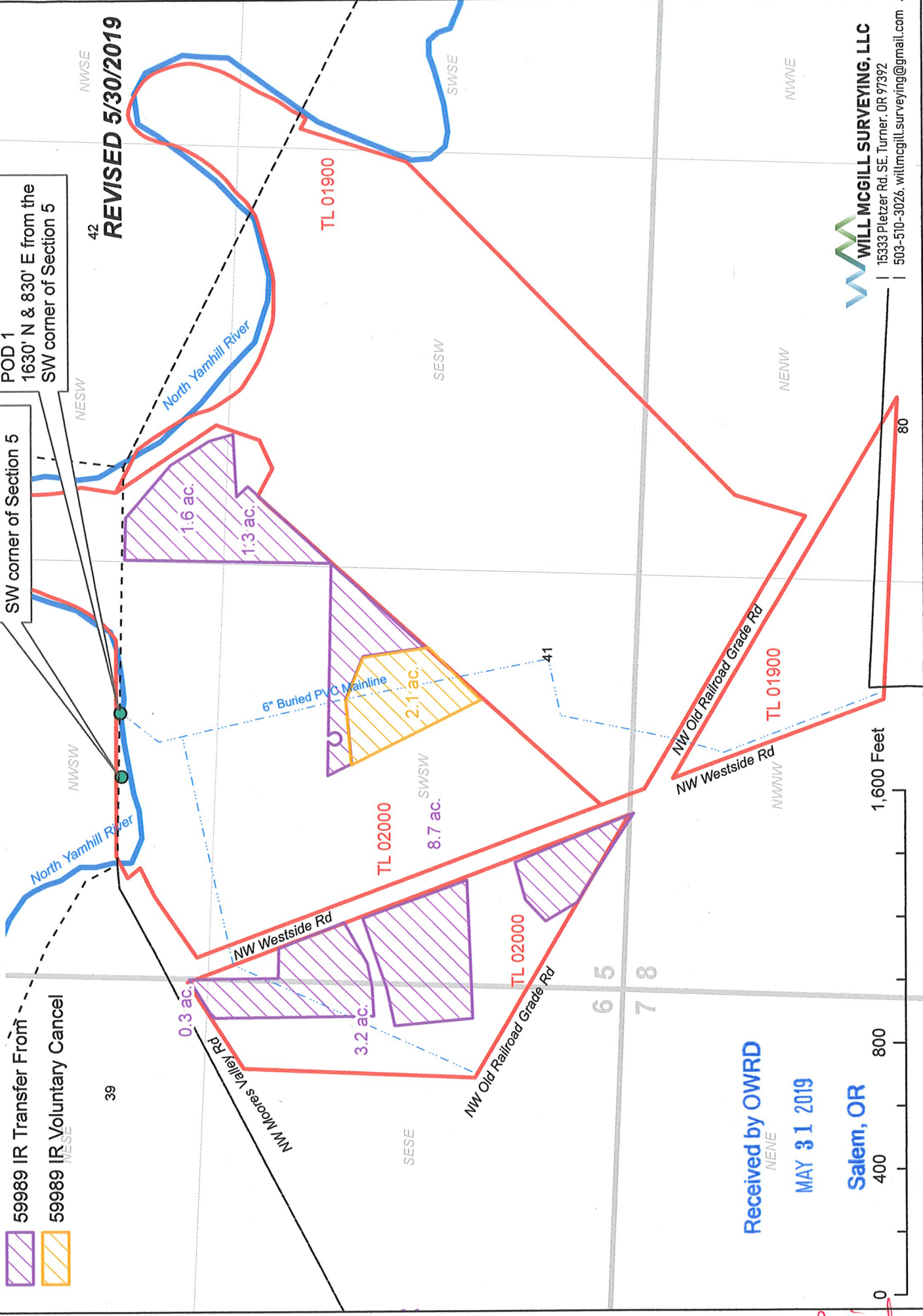

WILL MCGILL SURVEYING, LLC
 15333 Pletzer Rd. SE, Turner, OR 97132
 503-510-3026, willmcgill.surveying@gmail.com

Received by OWRD
 NENE
 MAY 31 2019
 Salem, OR

revised

Table 2. Description of Temporary Changes to Water Right Certificate # 67814

List only the part of the right that will be changed. For the acreage in each 1/4 1/4, list the change proposed. If more than one change, specify the acreage associated with each change. If more than one POD/POA, specify the acreage associated with each POD/POA.

AUTHORIZED (the "from" or "off" lands) The listing that appears on the certificate BEFORE PROPOSED CHANGES List only that part or portion of the water right that will be changed.										PROPOSED (the "to" or "on" lands) The listing as it would appear AFTER PROPOSED CHANGES are made.									
Twp	Rng	Sec	1/4 1/4	Tax Lot	Gvt Lot or DLC	Acres	Type of USE listed on Certificate	POD(s) or POA(s) (name or number from Table 1)	Priority Date	Twp	Rng	Sec	1/4 1/4	Tax Lot	Gvt Lot or DLC	Acres	New Type of USE	POD(s)/ POA(s) to be used (from Table 1)	Priority Date
EXAMPLE																			
2 S	9	15	NE NW	100		15.0	Irrigation	POD #1 POD #2	1901	2 S	9 E	1	NW NW	500	1	10.0		POD #5	1901
"	"	"	"	"	"	"	EXAMPLE	"	"	2 S	9 E	2	SW NW	500		5.0		POD #6	1901
										2 S	4 W	32	SE SE	1500	38	0.3	Irrigation	POD 3	1979
										2 S	4 W	32	SE SE	1400	38	6.8	Irrigation	POD 3	1979
										2 S	4 W	33	SW SW	1400	38	4.1	Irrigation	POD 3	1979
										2 S	4 W	33	SW SW	2700	38	5.1	Irrigation	POD 3	1979
																TOTAL ACRES			
																TOTAL ACRES		16.3	
										Received by OWRD									
										MAY 31 2019									
										Salem, OR									

Additional remarks: Slightly revised place of use for From lands to match intended place of use on certificate map. North edge of cert. 67814 portion in SW1/4 SW1/4 fits cert. 59988 POU and East edge fits cert. 59989 POU.

Revised

Certificate 67814 IR - FROM

67814 IR Transfer From



T3S, R4W, WM

REVISED 5/30/2019

NWSE

42

POD 1
1630' N & 830' E from the
SW corner of Section 5

NESW

North Yamhill River

0.8 ac.

1.2 ac.

TL 01900

SESW

SWSE

NWNE

TL 02000

6" Buried PVC Mainline

41

NWSW

North Yamhill River



1,600 Feet

80

39

NESE

NW Moore Valley Rd

TL 02000

SESE

3.9 ac.

2.0 ac.

NW Old Railroad Grade Rd

65

78

Received by OWRD



MAY 31 2019

460 Salem, OR 800

WILL MCGILL SURVEYING, LLC
15333 Pletzer Rd. SE, Turner, OR 97392
503-510-3026, willmcgillsurveying@gmail.com

Rest Road

Transfer To

-  19459 IR Transfer To
-  26134 IR Transfer To
-  59987 IR Transfer To
-  59988 IR Transfer To
-  59989 IR Transfer To
-  67814 IR Transfer To

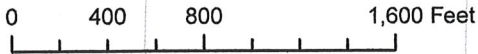

REVISED 5/30/2019

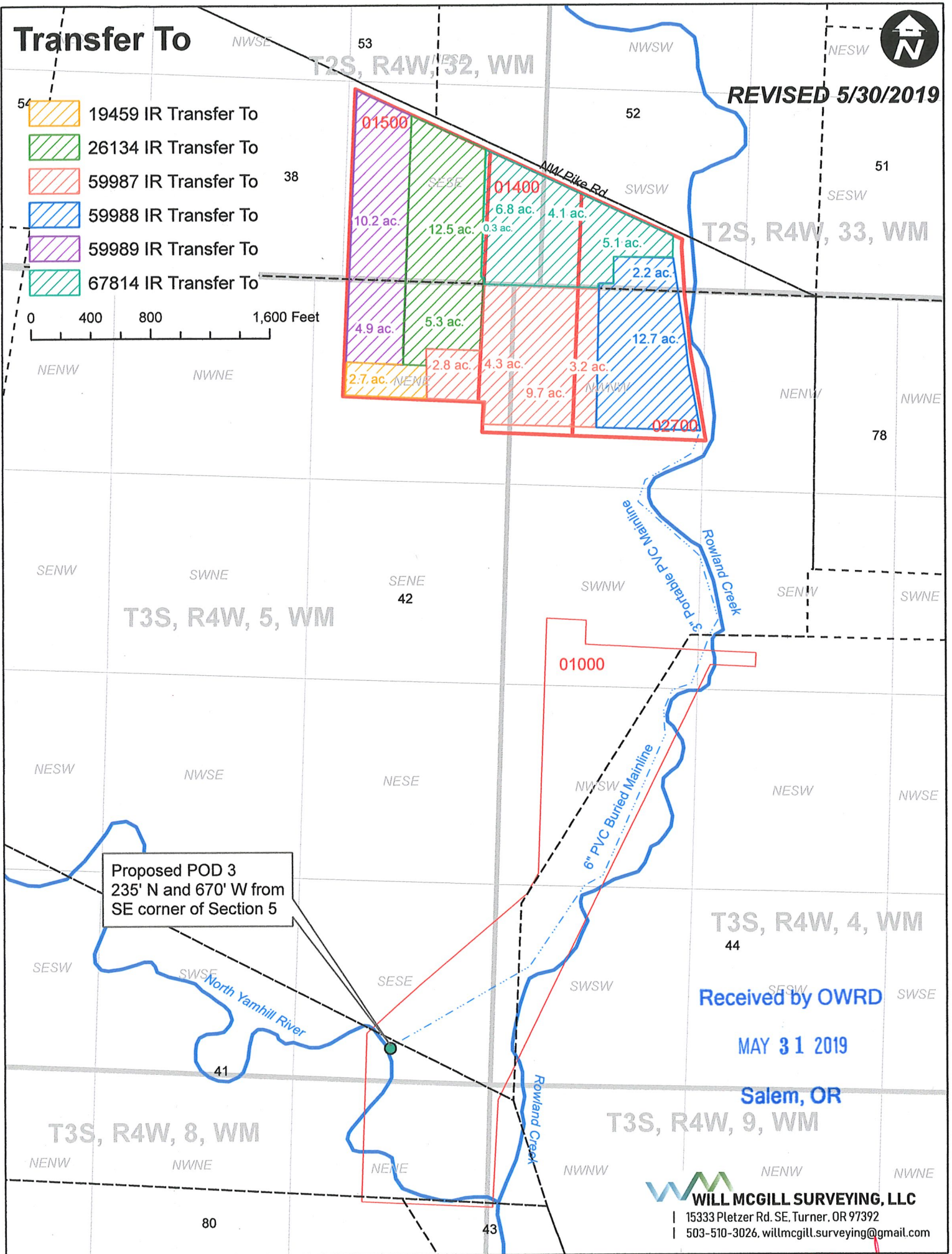

Proposed POD 3
235' N and 670' W from
SE corner of Section 5

Received by OWRD
MAY 31 2019

Salem, OR

WILL MCGILL SURVEYING, LLC
 | 15333 Pletzer Rd. SE, Turner, OR 97392
 | 503-510-3026, willmcgill.surveying@gmail.com

revised