



State of Oregon
Water Resources Department
725 Summer Street NE, Suite A
Salem, Oregon 97301-1266
(503) 986-0900

Application for District Instream Lease

Part 1 of 4 – Minimum Requirements Checklist

This Application to be used for water rights in the name of or conveyed by an Irrigation District (or similar organization) Complete Parts 1 through 4 and any required attachments	OWRD #	IL-1754
	District #	

Check all items included with this application. (N/A = Not Applicable)

Yes N/A Pooled Lease-a lease with more than one Lessor (Landowner/water right interest holder)

Fee in the amount of:

<input checked="" type="checkbox"/> \$520.00 for a lease involving four or more landowners or four or more water rights	Or <input type="checkbox"/> \$350.00 for all other leases
<input type="checkbox"/> Check enclosed or	
<input checked="" type="checkbox"/> Fee Charged to customer account <u>Deschutes River Cons.</u> (Account name)	

Part 1 – Completed Minimum Requirements Checklist

Part 2 – Completed District and Other Party Signature Page

Part 3 – Completed Place of Use and Lessor Signature Page
(Include a separate Part 3 for each Lessor.)

Part 4 – Completed Water Right and Instream Use Information
(Include a separate Part 4 for each Water Right.)

How many Water Rights are included in the lease application? 1 (# of rights)

List each water right to be leased instream here: 82246 (primary), 82247 (supplemental)

Yes N/A Other water rights, if any, appurtenant to the lands involved in the lease application and not proposed to be leased instream.

List those other water rights here: _____

Yes No Conservation Reserve Enhancement Program CREP – Are some or all of the lands to be leased part of CREP or another Federal program (list here: _____)?

Required Attachments:

Yes N/A Instream lease application map(s). More than one QQ and property may be included on each map. A map is **not** required if an entire right is being leased or if the right is for use of municipal or quasi-municipal water use. The map should include the following:

- A north arrow and map scale (no smaller than 1" = 1320').
- Label township, range, section and quarter-quarter (QQ).
- If an irrigation right, the numbers of acres to be leased in each quarter-quarter identify and hachure/shade to differentiate between the acreage being leased and any remaining. If the place of use has more than one priority date, source stream, and/or point of diversion you **must identify each with separate hachuring or shading** and label.
- Tax lot lines and numbers must be included on the map and should clearly identify the property(s) involved.

Yes N/A If the Lessor(s) is **not** the deeded land owner, include one of the following:

- A notarized statement from the land owner consenting to the lease and a copy of the recorded deed; or
- A water right conveyance agreement and a copy of the recorded deed for the landowner at the time the water right was conveyed; or
- Other documentation.

Yes N/A If the right has **not** been used in the last five years; provide supporting documentation indicating why a right (or portion thereof) is **not** subject to forfeiture.

Pooled

Part 2 of 4 – District and other party Signature

Term of the Lease: The lease is requested to begin in: month <u>June</u> year <u>2019</u> and end: month <u>October</u> year <u>2019</u> .	
Public use: Check the public use(s) this lease will serve (as defined by ORS 537.332): <input checked="" type="checkbox"/> Conservation, maintenance and enhancement of aquatic, fish and wildlife, fish and wildlife habitat and any other ecological values. <input type="checkbox"/> Recreation <input checked="" type="checkbox"/> Pollution abatement <input type="checkbox"/> Navigation	Termination provision (for multiyear leases): The parties to the lease request (choose one): <input type="checkbox"/> a. The option of terminating the lease prior to expiration of the full term with written notice to the Department by the Lessor(s) and/or Lessee. <input type="checkbox"/> b. The option of terminating the lease prior to expiration of the full term, with consent by all parties to the lease. <input type="checkbox"/> c. The parties would not like to include a Termination Provision. (See instructions for limitations to this provision)
Additive/Replacing Relationship to other instream water rights: Instream leases are generally additive to other existing instream water rights created as a result of instream leases and transfers and/or allocations of conserved water. Since instream leases are also generally senior to other instream rights created through a state agency process or conversion of minimum flows, they generally replace a portion of these junior instream rights. If you would like this lease to relate to other instream water rights differently than described above, please check this box. <input type="checkbox"/> And attach an explanation of your intent.	
Precedent: If a right which has been leased is later proposed to be leased again or later transferred or become part of an allocation of conserved water project, a new injury review shall be required. An instream lease shall not set a precedent on a future transaction.	
Validity of the rights to be leased: <input checked="" type="checkbox"/> The water right(s) to be leased have been used under the terms and conditions of the right(s) during the last five years or have been leased instream; or <input type="checkbox"/> The water right(s) have not been used for the last five years according to the terms and conditions of the rights. However, the water right(s) is not subject to forfeiture under ORS 540.610(2). Documentation describing why the water right is not subject to forfeiture has been provided.	

SIGNATURES

The undersigned declare that the information contained in this application is true and accurate.

 Signature of Co-Lessor

Date: 5/31/19

Received by OWRD

JUN 04 2019

Printed name (and title): Bruce Scanlon, Manager

Business/Organization name: Ochoco Irrigation District

Mailing Address (with state and zip): 1001 NW Deer Street, Prineville, OR 97754

Phone number (include area code): 541-447-6449 **E-mail address: ochocoid@crestviewcable.com

Salem, OR

 Signature of Co-Lessor

Date: _____

Printed name (and title): _____

Business/organization name: _____

Mailing Address (with state and zip): _____

Phone number (include area code): _____ **E-mail address: _____

See next page for additional signatures.

Footed

Genevieve Hubert
Signature of Lessee

Date: 6/4/19

Printed name (and title): Genevieve Hubert (Program Manager)

Business/organization name: Deschutes River Conservancy Groundwater Mitigation Bank

Mailing Address (with state and zip): 700 NW Hill Street, Ste #1, Bend, OR 97703

Phone number (include area code): 541-382-4077 **E-mail address: gen@deschutesriver.org

**** BY PROVIDING AN E-MAIL ADDRESS, CONSENT IS GIVEN TO RECEIVE ALL CORRESPONDENCE FROM THE DEPARTMENT ELECTRONICALLY. COPIES OF THE FINAL ORDER DOCUMENTS WILL ALSO BE MAILED TO THE LESSOR**

Received by OWRD

JUN 04 2019

Salem, OR

Part 3 of 4 – Place of Use – Lessor Information and Signatures

**Complete Table 1 Identify water right(s) proposed to be leased instream
Provide a separate Part 3 for each Lessor (water right interest holder/landowner)**

Table 1

Irrigation District or other Water Purveyor Name: Ochoco Irrigation District

Specify Water Right, Priority Date, point of diversion(s) (POD), place of use, tax lot, gov't lot/DLC, acres to be leased, original use type, certificate page number, and any previous lease.

If not enough room below, you may add rows (see instructions) or create a spreadsheet/table (matching Table 1) and attach.

Any attached table should include reference to the Lessor.

Water Right #	Priority Date	POD #	Twp	Rng	Sec	Q-Q	Tax Lot	Gov't Lot/DLC #	Acres	Use	Page #	Previous Lease #
82246	8/10/1917	Och Fd	14 s	15 e	25	se sw	1405	prev TL 1700	11.1	IR	20	1627 (5.2)/ SB 664
82246	8/10/1917	Och Fd	14 s	15 e	25	ne sw	1405	^	2	20	38	SB 664
82246	8/10/1917	Och Fd	14 s	16 e	30	sw sw	400		12.9	IR	38	1627

Any additional information about the right: TL 1405 - 13.1 acres leased, 0 acres remain, (5.2 ac) last leased by Porfily Ventures in 2017 IL-1627, additional TL 1405 acres were temporarily transferred for use within district using SB-664. TL 400 was leased in IL-1627

Farm Deferral Tax Status: Counties make the determination of whether a property qualifies for the farm use assessment without consideration of whether the lands have an associated water right which is leased instream. If you have questions regarding the farm use assessment you should contact your local county assessor. You should contact your County for any weed ordinance and management requirements.

The undersigned declare:

1. I/We agree during the term of this lease to suspend use of water allowed under the water right(s) involved in the lease as well as and any other appurtenant primary or supplemental water right(s); and
2. I/We certify are the lessor(s) (water right interest holder) of the water right(s) in Table 1. If not the deeded land owner, I/we have obtained consent from the deeded land owner and/or have provided documentation of authorization to pursue the instream lease; and
3. I/We affirm that the information in this application is true and accurate.

 Date: 4-27-19
Signature of Lessor

Printed name (and title): Scott Porfily Business name, if applicable: Porfily Ventures. ETAL

Mailing Address (with state and zip): P.O. Box 672. Prineville. OR 97754

Phone number (include area code): 541-447-5643 **E-mail address: _____

Signature of Lessor Date: _____

Printed name (and title): _____ Business name, if applicable: _____

Mailing Address (with state and zip): _____

Received by OWRD

JUN 04 2019

Salem, OR

Porfily Ventures INSTREAM LEASE LANDS

T. 14 S., R. 15 E., W.M., SECTION 25, T14S, R15E, WM Section 30

NESW & SESW TAXLOT 1700

SW SW TL 400

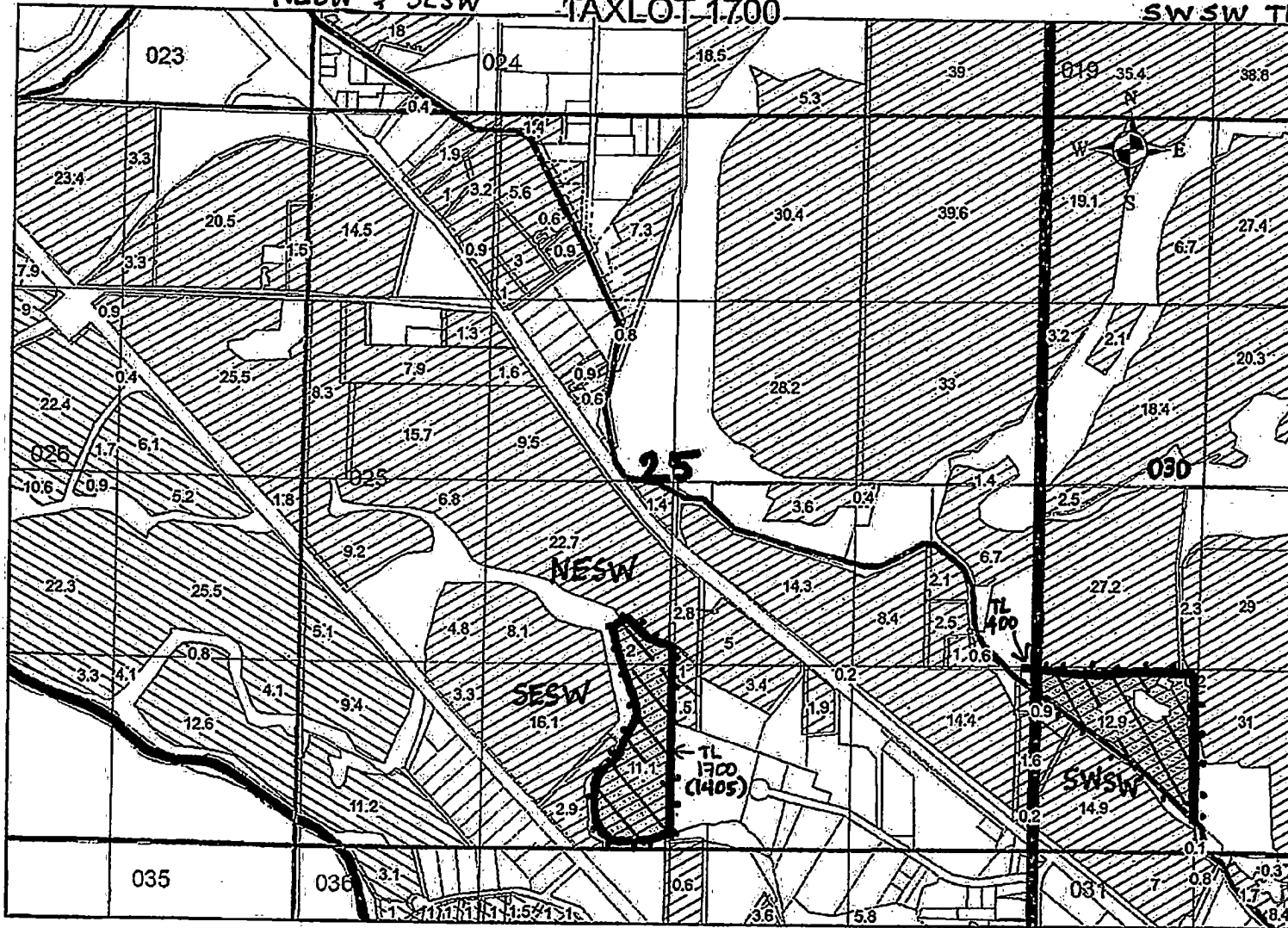

Leased Instream

2,000 1,000 0 2,000 Feet

2 Ac Section 25 NESW
 11.1 Ac Section 25 SESW
 12.9 Ac Section 30 SWSW

} 26 Ac Instream

Received by OWRD

JUN 04 2019

Salem, OR

Notice Map Temp. Transfer Profily Ventures 7.9 Off

Received by OWRD

JUN 04 2019

Salem, OR

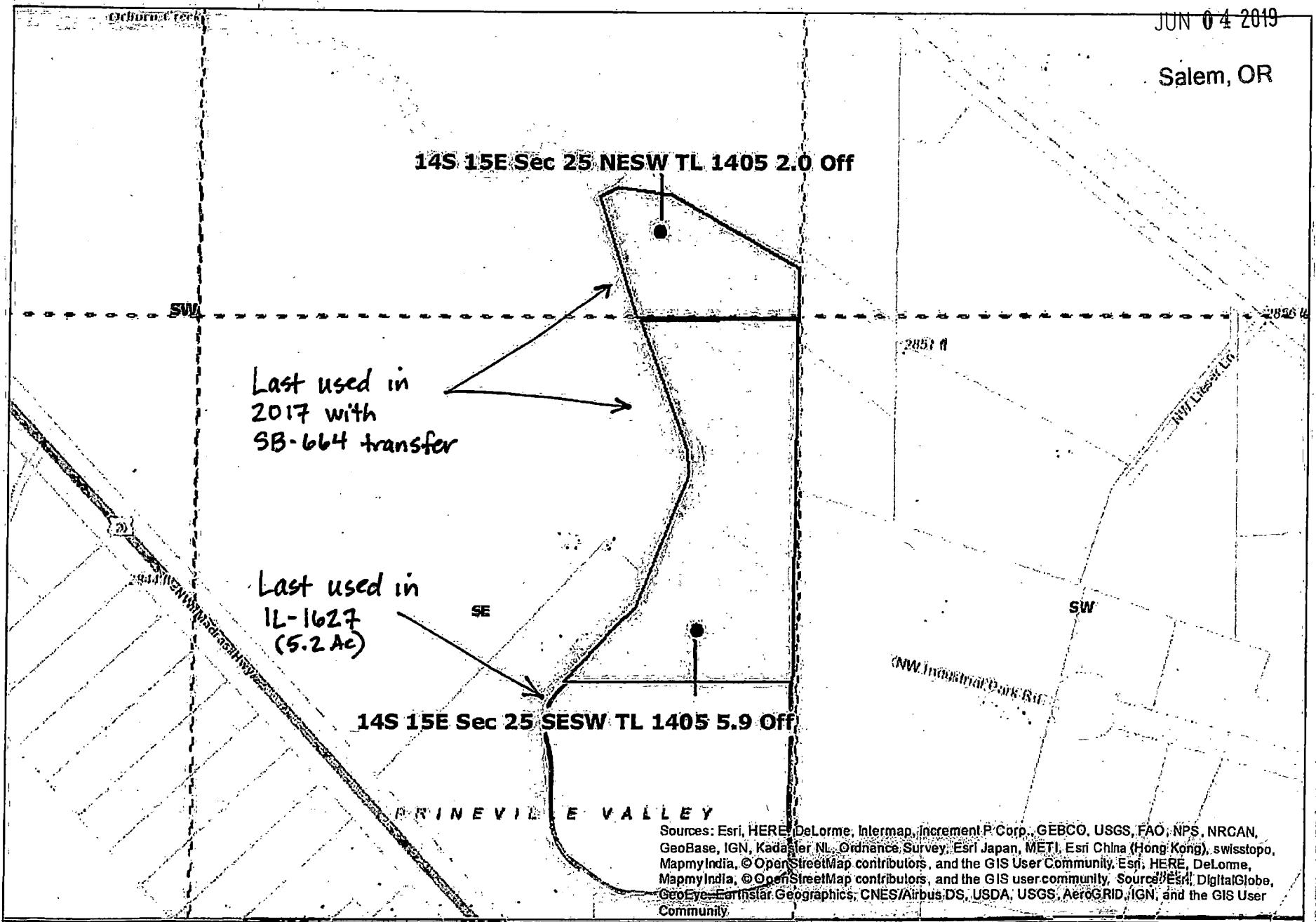

Author: Russell Rhoden
Organization: Ochocho Irrigation District

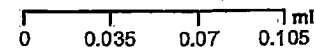

Date Created: May 19, 2017

Part 3 of 4 – Place of Use – Lessor Information and Signatures

**Complete Table 1 Identify water right(s) proposed to be leased instream
Provide a separate Part 3 for each Lessor (water right interest holder/landowner)**

Table 1

Irrigation District or other Water Purveyor Name: Ochoco Irrigation District

Specify Water Right, Priority Date, point of diversion(s) (POD), place of use, tax lot, gov't lot/DLC, acres to be leased, original use type, certificate page number, and any previous lease.

If not enough room below, you may add rows (see instructions) or create a spreadsheet/table (matching Table 1) and attach.

Any attached table should include reference to the Lessor.

Water Right #	Priority Date	POD #	Twp	Rng	Sec	Q-Q	Tax Lot	Gov't Lot/DLC #	Acres	Use	Page #	Previous Lease #
82246	8/10/1917	Och Fd	14 s 15 e	25	se	se	800		0.2	IR	20	1627
82246	8/10/1917	Och Fd	14 s 16 e	30	sw	sw	800		14.8	IR	38	1627
82246	8/10/1917	Och Fd	14 s 16 e	30	se	sw	800		0.1	IR	38	1627
82246	8/10/1917	Och Fd	14 s 16 e	31	nw	nw	1300		7.0	IR	41	1627
82246	8/10/1917	Och Fd	14 s 16 e	31	ne	nw	1300		0.8	IR	49	1627

Any additional information about the right: 23 acres IR, POD is Ochoco Feed Canal

Farm Deferral Tax Status: Counties make the determination of whether a property qualifies for the farm use assessment without consideration of whether the lands have an associated water right which is leased instream. If you have questions regarding the farm use assessment you should contact your local county assessor. You should contact your County for any weed ordinance and management requirements.

The undersigned declare:

1. I/We agree during the term of this lease to suspend use of water allowed under the water right(s) involved in the lease as well as and any other appurtenant primary or supplemental water right(s); and
2. I/We certify are the lessor(s) (water right interest holder) of the water right(s) in Table 1. If not the deeded land owner, I/we have obtained consent from the deeded land owner and/or have provided documentation of authorization to pursue the instream lease; and
3. I/We affirm that the information in this application is true and accurate.

Signature of Lessor

Date: 4-27-19

Received by OWRD

JUN 04 2019

Printed name (and title): Scott Porfily Business name, if applicable: SMAF Construction

Mailing Address (with state and zip): P.O. Box 672, Prineville, OR 97754

Phone number (include area code): 541-447-5643 **E-mail address: _____

Salem, OR

Signature of Lessor

Printed name (and title): _____ Business name, if applicable: _____ Mailing Address (with state and zip): _____ Phone #: _____

Ochoco Irrigation District

Application for Instream Lease

Received by OWRD

Cert #: 82246 (IR), 82247 (IS)

JUN 04 2019

For: SMAF Construction

Salem, OR

14S15E25	14S16E30
14S15E30	14S16E31

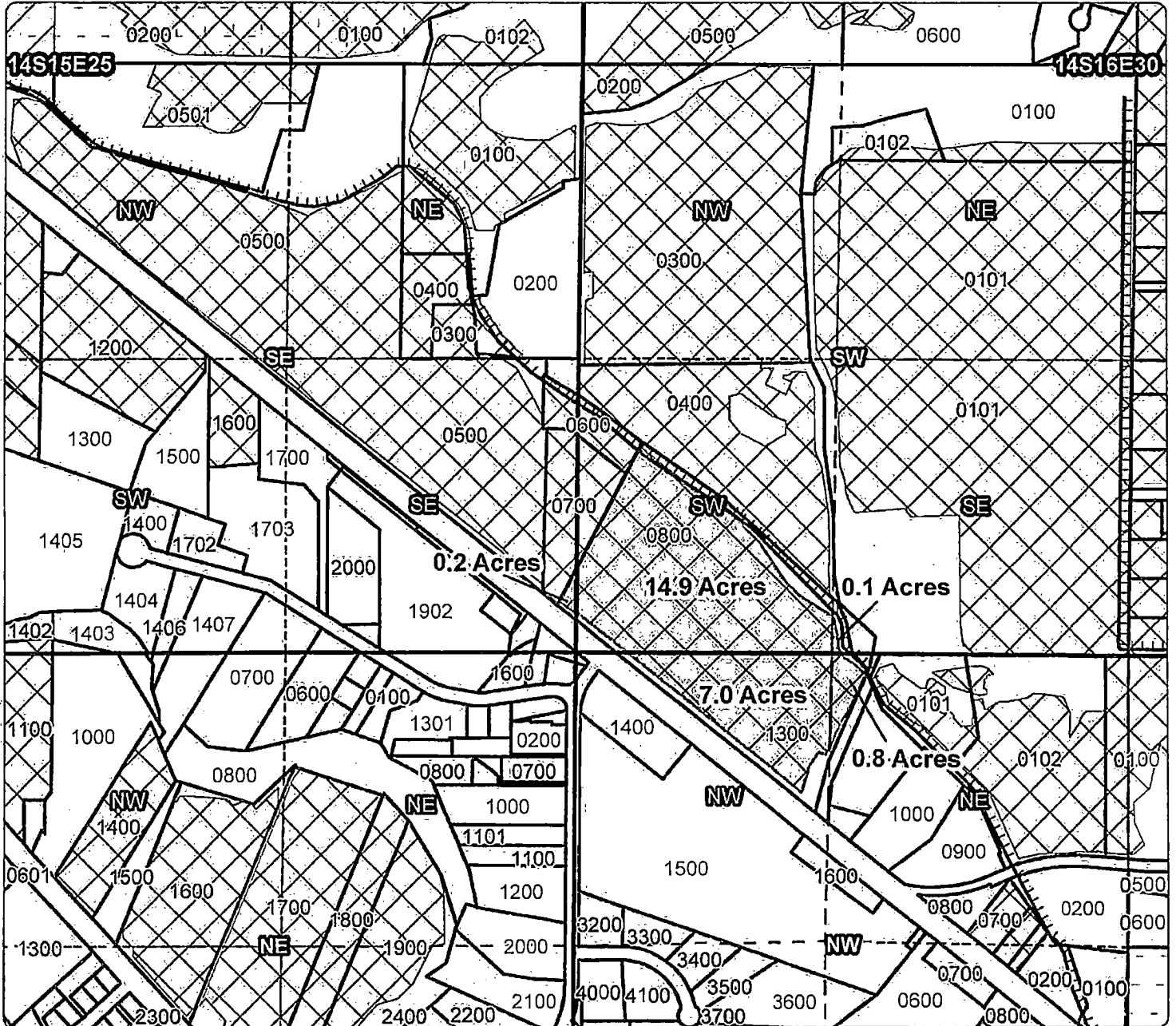

1 YEAR INSTREAM LEASE MAP

- Taxlot 800, 141525SESE: 0.2 Acres Leased (82246/82247), 0 Acres Remaining
- Taxlot 800, 141630SWSW: 14.9 Acres Leased (82246/82247), 0 Acres Remaining
- Taxlot 800, 141630SESW: 0.1 Acres Leased (82246/82247), 0 Acres Remaining
- Taxlot 1300, 141631NWNW: 7.0 Acres Leased (82246/82247), 0 Acres Remaining
- Taxlot 1300, 141631NENW: 0.8 Acres Leased (82246/82247), 0 Acres Remaining

- Point of Diversion
- ▤ Canals
- ▭ Taxlots
- ▨ Transfer
- ▧ Cert 82246
- ▩ Cert 82247
- Cert 82248
- Cert 82249



Part 3 of 4 – Place of Use – Lessor Information and Signatures

**Complete Table 1 Identify water right(s) proposed to be leased instream
Provide a separate Part 3 for each Lessor (water right interest holder/landowner)**

Table 1

Irrigation District or other Water Purveyor Name: Ochoco Irrigation District

Specify Water Right, Priority Date, point of diversion(s) (POD), place of use, tax lot, gov't lot/DLC, acres to be leased, original use type, certificate page number, and any previous lease.

If not enough room below, you may add rows (see instructions) or create a spreadsheet/table (matching Table 1) and attach.

Any attached table should include reference to the Lessor.

Water Right #	Priority Date	POD #	Twp	Rng	Sec	Q-Q	Tax Lot	Gov't Lot/DLC #	Acres	Use	Page #	Previous Lease #
82246	8/10/1917	Och Fd	15 s	16 e	04	ne se	2500		9.4	IR	48	IL-1627
82246	8/10/1917	Och Fd	15 s	16 e	04	se ne	2500		5.1	IR	47	IL-1627
82246	8/10/1917	Och Fd	15 s	16 e	04	nw se	2500		19.9	IR	48	IL-1627
82246	8/10/1917	Och Fd	15 s	16 e	04	sw ne	2500		9.6	IR	47	IL-1627
82246	8/10/1917	Och Fd	15 s	16 e	04	sw ne	2500		.5	IR	47	
82246	8/10/1917	Och Fd	15 s	16 e	04	sw ne	2500		1.3	IR	47	
82246	8/10/1917	Och Fd	15 s	16 e	04	se ne	2505		4.0	IR	47	

Any additional information about the right: 49.8 acres IR, POD is Ochoco Feed Canal

Farm Deferral Tax Status: Counties make the determination of whether a property qualifies for the farm use assessment without consideration of whether the lands have an associated water right which is leased instream. If you have questions regarding the farm use assessment you should contact your local county assessor. You should contact your County for any weed ordinance and management requirements.

The undersigned declare:

1. I/We agree during the term of this lease to suspend use of water allowed under the water right(s) involved in the lease as well as and any other appurtenant primary or supplemental water right(s); and
2. I/We certify are the lessor(s) (water right interest holder) of the water right(s) in Table 1. If not the deeded land owner, I/we have obtained consent from the deeded land owner and/or have provided documentation of authorization to pursue the instream lease; and
3. I/We affirm that the information in this application is true and accurate.

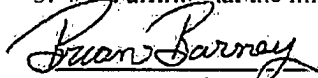
 **BRIAN BARNEY**
Managing Partner Date: 5/31/19
Signature of Lessor

Received by OWRD

JUN 04 2019

Salem, OR

Printed name (and title): **Brian Stearns Barney** Business name, if applicable: **Stearns Land Company, LLC**
Mailing Address (with state and zip): **910 NE Johnson Creek Rd., Prineville, OR 97754**
Phone number (include area code): **541-447-1399** **E-mail address: **brian@triangleoutfit.com**

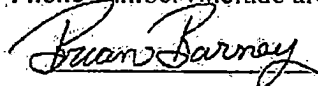
 **BRIAN BARNEY**
Managing Partner Date: 5/31/19

STEARNS LAND - LEASE LANDS
 T. 15 S., R. 16 E., SECTION 4, W.M..

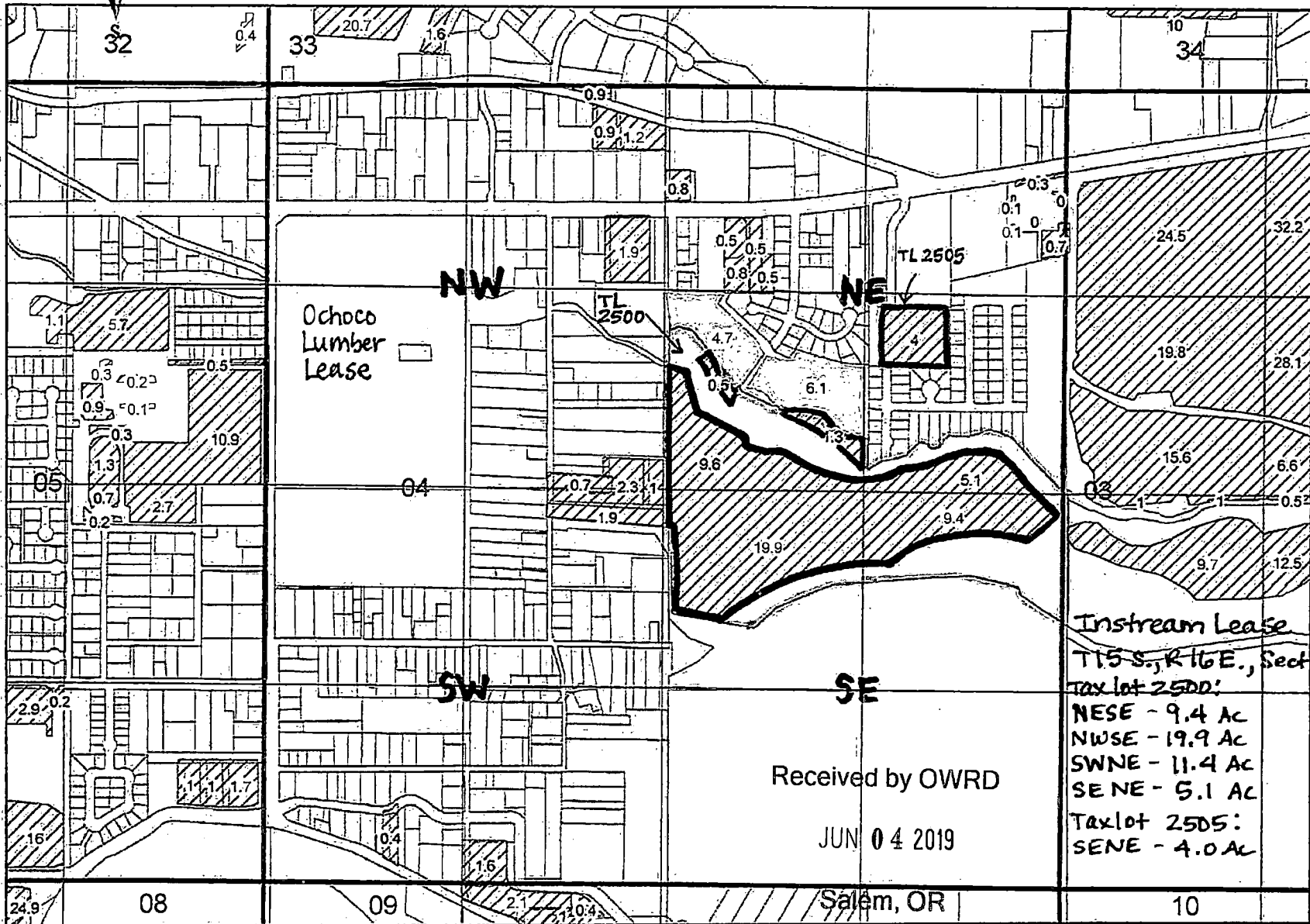
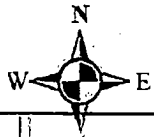

Instream Lease
 T. 15 S., R. 16 E., Sect 4
 Tax lot 2500:
 NESE - 9.4 AC
 NWSE - 19.9 AC
 SWNE - 11.4 AC
 SENE - 5.1 AC
 Tax lot 2505:
 SENE - 4.0 AC

Received by OWRD

JUN 04 2019

Salem, OR



Part 3 of 4 – Place of Use – Lessor Information and Signatures

**Complete Table 1 Identify water right(s) proposed to be leased instream
Provide a separate Part 3 for each Lessor (water right interest holder/landowner)**

Table 1

Irrigation District or other Water Purveyor Name: Ochoco Irrigation District

Specify Water Right, Priority Date, point of diversion(s) (POD), place of use, tax lot, gov't lot/DLC, acres to be leased, original use type, certificate page number, and any previous lease.

If not enough room below, you may add rows (see instructions) or create a spreadsheet/table (matching Table 1) and attach.

Any attached table should include reference to the Lessor.

Water Right #	Priority Date	POD #	Twp	Rng	Sec	Q-Q	Tax Lot	Gov't Lot/DLC #	Acres	Use	Page #	Previous Lease #
82246	8/10/1917	Och Fd	14 s	15 e	36	ne ne	1900		3.1	IR	21	1627 3
82246	8/10/1917	Och Fd	14 s	15 e	36	se ne	1900		2.4	IR	21	1627 3

Any additional information about the right: 5.5 acres IR, POD is Ochoco Feed Canal

§ 11-1085

Farm Deferral Tax Status: Counties make the determination of whether a property qualifies for the farm use assessment without consideration of whether the lands have an associated water right which is leased instream. If you have questions regarding the farm use assessment you should contact your local county assessor. You should contact your County for any weed ordinance and management requirements.

The undersigned declare:

1. I/We agree during the term of this lease to suspend use of water allowed under the water right(s) involved in the lease as well as and any other appurtenant primary or supplemental water right(s); and
2. I/We certify are the lessor(s) (water right interest holder) of the water right(s) in Table 1. If not the deeded land owner, I/we have obtained consent from the deeded land owner and/or have provided documentation of authorization to pursue the instream lease; and
3. I/We affirm that the information in this application is true and accurate.

Signature of Lessor

Date: 4/29/19

Printed name (and title): Dave Molony Business name, if applicable: _____

Mailing Address (with state and zip): P.O. Box 1330, Scappoose, OR 97056

Phone number (include area code): 503-804-2652 **E-mail address: _____

Signature of Lessor Date: _____

Printed name (and title): _____ Business name, if applicable: _____

Mailing Address (with state and zip): _____

Phone number (include area code): _____ **E-mail address: _____

Received by OWRD

JUN 04 2019

Salem, OR

Ochoco Irrigation District

Application for Instream Lease

Cert #: 82246 (IR), 82247 (IS)

For: Dave Molony

Received by OWRD

JUN 04 2019

Salem, OR

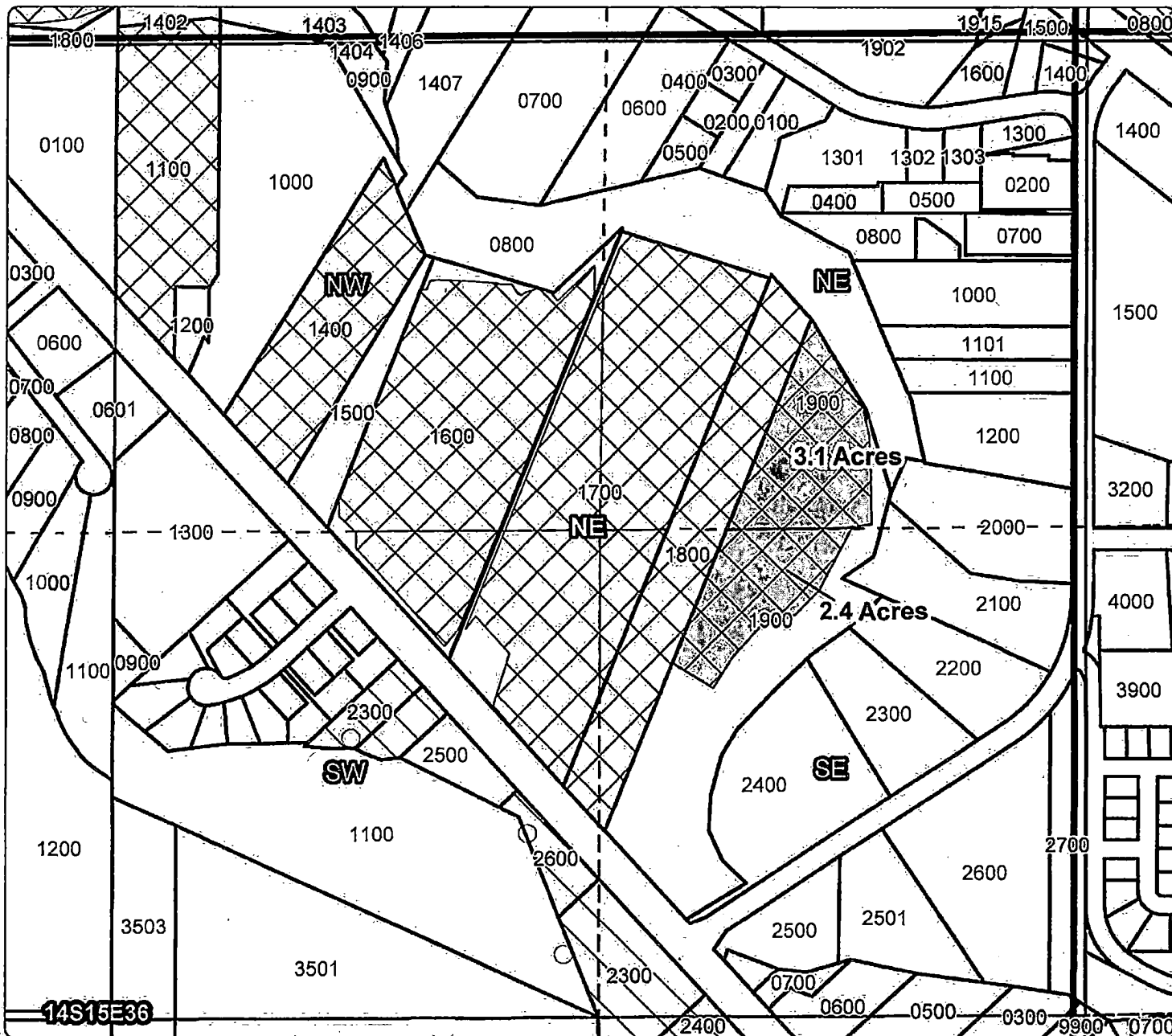
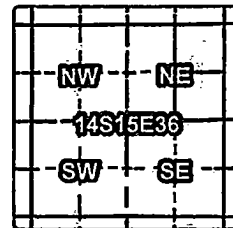

1 YEAR INSTREAM LEASE MAP

Taxlot 1900, 141536NENE: 3.1 Acres Leased (82246/82247), 0 Acres Remaining
 Taxlot 1900, 141536SENE: 2.4 Acres Leased (82246/82247), 0 Acres Remaining

- Point of Diversion
- TTT Canals
- Taxlots
- Transfer
- ▨ Cert 82246
- ▩ Cert 82247
- ▧ Cert 82248
- ▦ Cert 82249



Part 3 of 4 – Place of Use – Lessor Information and Signatures

**Complete Table 1 Identify water right(s) proposed to be leased instream
Provide a separate Part 3 for each Lessor (water right interest holder/landowner)**

Table 1

Irrigation District or other Water Purveyor Name: Ochoo Irrigation District

Specify Water Right, Priority Date, point of diversion(s) (POD), place of use, tax lot, gov't lot/DLC, acres to be leased, original use type, certificate page number, and any previous lease:

If not enough room below, you may add rows (see instructions) or create a spreadsheet/table (matching Table 1) and attach.
Any attached table should include reference to the Lessor.

Water Right #	Priority Date	POD #	Twp	Rang	Sec	Q-Q	Tax Lot	Gov't Lot/DLC #	Acres	Use	Page #	Previous Lease #
82246	8/10/1917	Ocho Main	14 S	18 E	31	ne ne	0100		10.6	IR	41	IL-1269
82246	8/10/1917	Ocho Main	14 S	18 E	31	nw ne	0100		6.5	IR	41	IL-1269
82246	8/10/1917	Ocho Main	14 S	18 E	31	ne nw	0100		0	IR	41	IL-1269

Any additional information about the right: Instream lease 17.1 acres and using SB 664 for the remaining 13 acres. Lot line adjustments were made that affected acres for this tax lot in the NENEY quarter quarter (reflected on the lease map). Has been irrigated and leased out for farming as recently as 2018 and for several years since last leased instream.

Farm Deferral Tax Status: Counties make the determination of whether a property qualifies for the farm use assessment without consideration of whether the lands have an associated water right which is leased instream. If you have questions regarding the farm use assessment you should contact your local county assessor. You should contact your County for any well ordinance and management requirements.

The undersigned declare:

1. We agree during the term of this lease to suspend use of water allowed under the water right(s) involved in the lease as well as any other appurtenant primary or supplemental water right(s); and
2. I/We certify are the lessor(s) (water right interest holder) of the water right(s) in Table 1. If not the deeded land owner, I/we have obtained consent from the deeded land owner and/or have provided documentation of authorization to pursue the instream lease; and
3. I/We affirm that the information in this application is true and accurate.

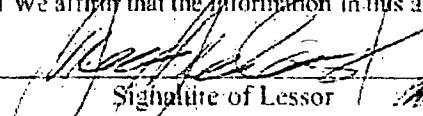
Signature of Lessor
Date: 3/28/19

Printed name (and title): Bruce Branlund Business name, if applicable: Smith Landing, LLC
Mailing Address (with state and zip): 1965 Main Street, Prineville, OR 97734
Phone number (include area code): 541-410-3570 **E-mail address: bbranlund@gmail.com

Received by OWRD

JUN 04 2019

Salem, OR

** (more readable copy) **

Part 3 of 4 – Place of Use – Lessor Information and Signatures

**Complete Table 1 Identify water right(s) proposed to be leased instream
Provide a separate Part 3 for each Lessor (water right interest holder/landowner)**

Table 1

Irrigation District or other Water Purveyor Name: Ochoco Irrigation District

Specify Water Right, Priority Date, point of diversion(s) (POD), place of use, tax lot, gov't lot/DLC, acres to be leased, original use type, certificate page number, and any previous lease.
If not enough room below, you may add rows (see instructions) or create a spreadsheet/table (matching Table 1) and attach.
Any attached table should include reference to the Lessor.

Water Right #	Priority Date	POD #	Twp		Rng		Sec	Q-Q		Tax Lot	Gov't Lot/DLC #	Acres	Use	Page #	Previous Lease #
			14	S	16	E		ne	ne						
82246	8/10/1917	Och Main	14	S	16	E	31	ne	ne	0100		10.6	IR	41	IL-1269
82246	8/10/1917	Och Main	14	S	16	E	31	nw	ne	0100		6.5	IR	41	IL-1269
82246	8/10/1917	Och Main	14	S	16	E	31	ne	nw	0100		0	IR	41	IL-1269

Any additional information about the right: Instream lease 17.1 acres and using SB 664 for the remaining 13 acres. Lot line adjustments were made that affected acres for this tax lot in the NENW quarter quarter (reflected on the lease map). Has been irrigated and leased out for farming as recently as 2018 and for several years since last leased instream.

Farm Deferral Tax Status: Counties make the determination of whether a property qualifies for the farm use assessment without consideration of whether the lands have an associated water right which is leased instream. If you have questions regarding the farm use assessment you should contact your local county assessor. You should contact your County for any weed ordinance and management requirements.

The undersigned declare:

1. I/We agree during the term of this lease to suspend use of water allowed under the water right(s) involved in the lease as well as and any other appurtenant primary or supplemental water right(s); and
2. I/We certify are the lessor(s) (water right interest holder) of the water right(s) in Table 1. If not the deeded land owner, I/we have obtained consent from the deeded land owner and/or have provided documentation of authorization to pursue the instream lease; and
3. I/We affirm that the information in this application is true and accurate.

Signature of Lessor

Date: _____

Printed name (and title): Bruce Branlund Business name, if applicable: Smith Landing, LLC
Mailing Address (with state and zip): 1965 Main Street, Prineville, OR 97754
Phone number (include area code): 541-410-3570 **E-mail address: bbranlund@gmail.com

Received by OWRD

JUN 04 2019

Salem, OR

SMITH LANDING INSTREAM LEASE
T 14 S, R 16 E, SEC. 31

tax lot 100

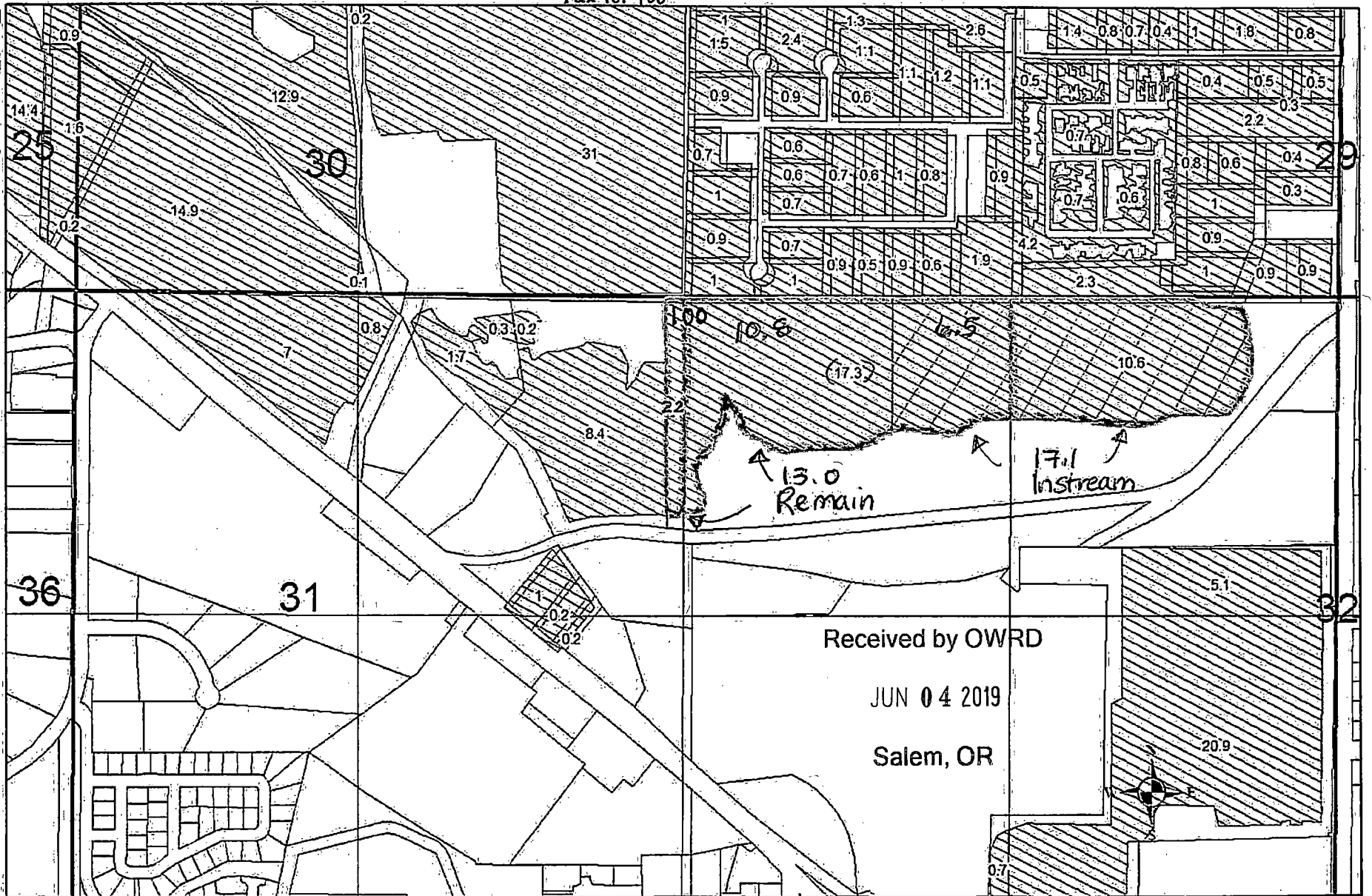

Received by OWRD

JUN 04 2019

Salem, OR

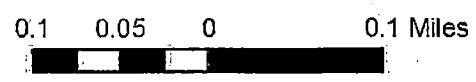

30.1 Ac - 17.1 Ac Lease Instream
13.0 Ac Remain

Part 3 of 4 – Place of Use – Lessor Information and Signatures

**Complete Table 1 Identify water right(s) proposed to be leased instream
Provide a separate Part 3 for each Lessor (water right interest holder/landowner)**

Table 1

Irrigation District or other Water Purveyor Name: Ochoco Irrigation District

Specify Water Right, Priority Date, point of diversion(s) (POD), place of use, tax lot, gov't lot/DLC, acres to be leased, original use type, certificate page number, and any previous lease.

If not enough room below, you may add rows (see instructions) or create a spreadsheet/table (matching Table 1) and attach.

Any attached table should include reference to the Lessor.

Water Right #	Priority Date	POD #	Twp	Rng	Sec	Q-Q	Tax Lot	Gov't Lot/DLC #	Acres	Use	Page #	Previous Lease #
82246	8/10/1917	Och Fd	14 s	15 e	36	ne ne	1700		5.8	IR	21	1630
82246	8/10/1917	Och Fd	14 s	15 e	36	se ne	1700		1.0	IR	21	1630
82246	8/10/1917	Och Fd	14 s	15 e	36	nw ne	1700		1.9	IR	21	1630
82246	8/10/1917	Och Fd	14 s	15 e	36	sw ne	1700		3.7	IR	21	1630
82246	8/10/1917	Och Fd	14 s	15 e	36	nw ne	1600		7.1	IR	21	1630
82246	8/10/1917	Och Fd	14 s	15 e	36	sw ne	1600		1.6	IR	21	1630

Any additional information about the right: 21.1 acres IR, POD is Ochoco Feed Canal

§ 11-1685

Farm Deferral Tax Status: Counties make the determination of whether a property qualifies for the farm use assessment without consideration of whether the lands have an associated water right which is leased instream. If you have questions regarding the farm use assessment you should contact your local county assessor. You should contact your County for any weed ordinance and management requirements.

The undersigned declare:

1. I/We agree during the term of this lease to suspend use of water allowed under the water right(s) involved in the lease as well as and any other appurtenant primary or supplemental water right(s); and
2. I/We certify are the lessor(s) (water right interest holder) of the water right(s) in Table 1. If not the deeded land owner, I/we have obtained consent from the deeded land owner and/or have provided documentation of authorization to pursue the instream lease; and
3. I/We affirm that the information in this application is true and accurate.

Received by OWRD

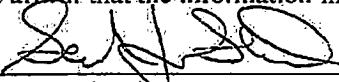

Signature of Lessor

Date: 4-26-19

JUN 04 2019

Printed name (and title): Samuel Stafford Business name, if applicable: _____

Salem, OR

Mailing Address (with state and zip): 8600 SW Wiley Rd., Powell Butte, OR 97753

Phone number (include area code): _____ **E-mail address: SAM STAFFORD 724@gmail.com

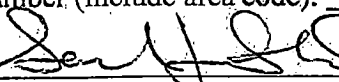

Signature of Lessor

Date: 4-26-19

Ochoco Irrigation District Application for Instream Lease

Received by OWRD

Cert #: 82246 (IR), 82247 (IS)

JUN 04 2019

For: Samuel Stafford

Salem, OR

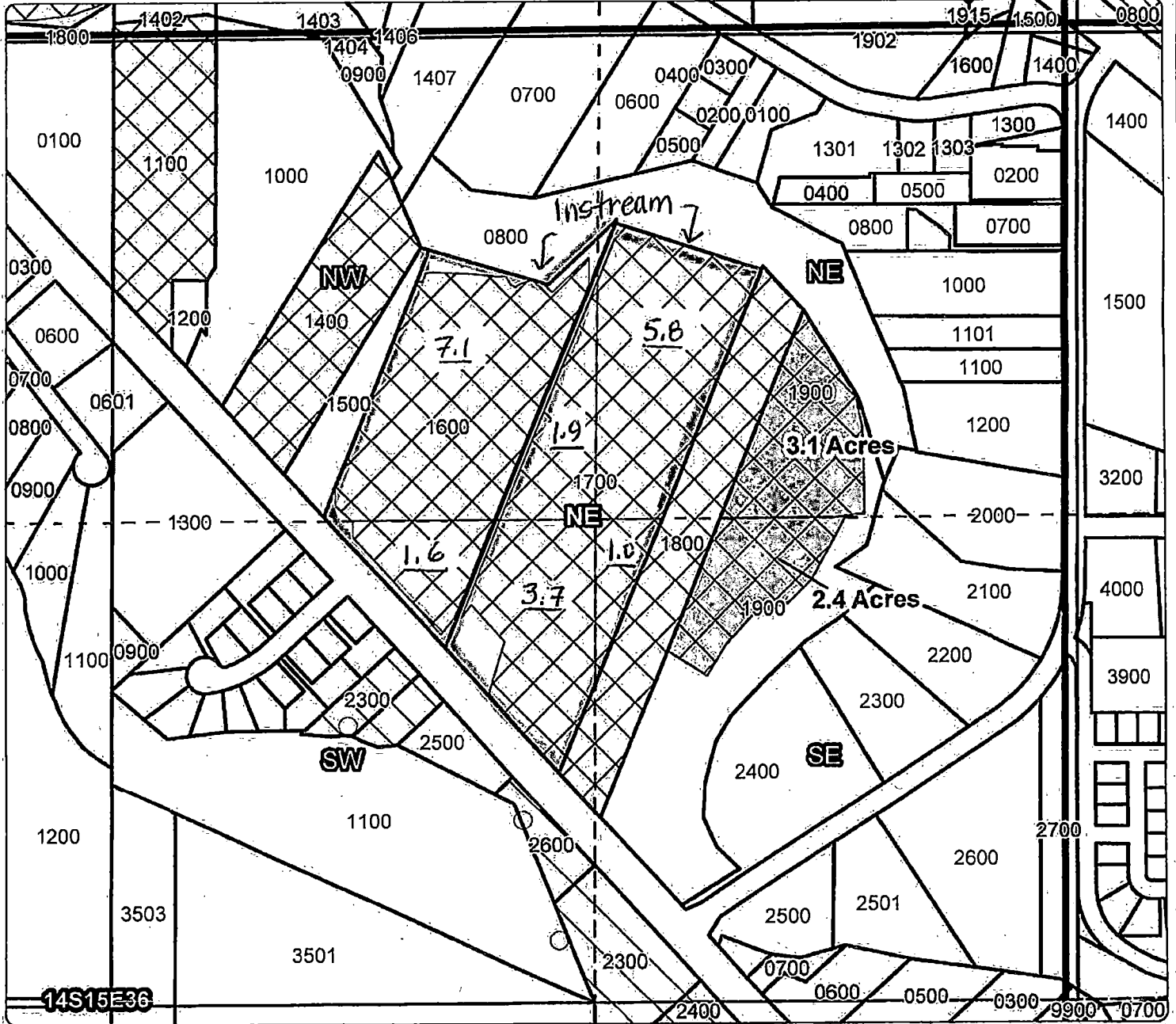
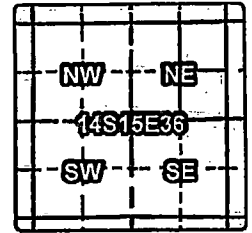

1 YEAR INSTREAM LEASE MAP

- ↳ Taxlot 1900, 141536NENE: 3.1 Acres Leased (82246/82247), 0 Acres Remaining
- ↳ Taxlot 1900, 141536SENE: 2.4 Acres Leased (82246/82247), 0 Acres Remaining

↳ Molony Lease

↳ Samuel Stafford Lease; T.14S., R.15.E., Section 36

Taxlot 1600, NWNE: 7.1 AC
SWNE: 1.6 AC

Taxlot 1700, NWNE: 1.9 AC NENE: 5.8 AC
SWNE: 3.7 AC SENE: 1.0 AC



- Point of Diversion
- ▤ Canals
- ▭ Taxlots
- ▭ Transfer
- ▭ Cert 82246
- ▭ Cert 82247
- ▭ Cert 82248
- ▭ Cert 82249

1 inch = 400 feet
April 2015



JUN 04 2019

Part 4 of 4 – Water Right and Instream Use Information

Salem, OR	Use a <u>separate</u> Part 4 for each water right to be leased instream
-----------	---

Table 2

Use Table 2 to illustrate the totals for the water right proposed to be leased instream (based on Part 3 of 4)						Water Right # 82246
Total rate and volume by priority date, POD, use and acreage as appropriate considering the right to be leased. If not enough room below, you may add rows (see instructions) or create a spreadsheet (matching Table 2 and clearly labeled) and attach. (cfs = cubic feet per second and af = acre-feet)						
Priority Date	POD #	Use	Acres	Other Information (such as conditions/limitations on the right)	Rate (cfs)	Volume (af)
8/10/1917	Och M	IR	142.5	Max rate per acre: 0.0125 cfs, Max duty per acre: 4.0 acre-feet	1.781	570.0
Total af from storage, if applicable: _____ AF or <input type="checkbox"/> N/A						
If the POD is not described on the certificate or, if there is more than one POD listed on the certificate, then the specific POD must be described: Ochoco Main						

Table 3

Instream Use created by the lease	River Basin: <u>Crooked River</u>	River/Stream Name: <u>Ochoco Creek</u> , tributary to <u>Crooked River</u>				
Proposed Instream Reach: <input checked="" type="checkbox"/> A reach typically begins at the POD and ends at the mouth of the source stream: From the POD <u>Ochoco Main</u> to <u>Lake Billy Chinook</u>		Or Proposed Instream Point: <input type="checkbox"/> Instream use protected at the POD				
OR <input type="checkbox"/> Please check this box if you are not sure of the proposed reach and want water to be protected within a reach below the POD, if possible. If no reach is identified or the above box is not checked, and there is only one POD listed on the water right, the lease may be processed to be protected at the POD.)						
Instream Portion: May not exceed the maximum rate/volume for the right (identified in Table 2) Use the table 3 to illustrate the instream rate, volume and instream period by priority date, POD, Use and acreage, as appropriate. If not enough room below, you may add rows (see instructions) or create a spreadsheet (clearly labeled and matching the below portion of Table 3) and attach.						
Priority date	POD #	Use	Acres	Proposed Instream Period	Instream Rate (cfs)	Total instream volume (af)
8/10/1917	OchM	IR	142.5	June 20 - October 31 (max 3 AF/Ac)	1.610	427.5
Lease for mitigation: SMAF, Porfily Ventures, Stearns Land 98.8 acres of this lease instream for mitigation credit						
OR <input type="checkbox"/> Please check this box if you are not sure of the proposed rate, volume and instream period. As part of its review process, the Department will identify the appropriate instream rate, volume and period considering the water right(s) being leased and instream benefits.						
<input checked="" type="checkbox"/> Yes <input type="checkbox"/> N/A Conditions to avoid enlargement or injury to other water rights, if any, or other limitations: list here <u>Instream from July 3 through October 31. In most years, Ochoco Irrigation District delivers 3 ac-ft per acre (average). Lease is served at same duty as on-farm ave.</u> Note: The Department may identify additional conditions to prevent injury and/or enlargement.						
Any additional information about the proposed instream use: <u>tax lot and property ownership changes with documentation attached.</u>						

pooled

OID - 2019 Returning and new lessors

No Transmission Losses in Certificate(s)

max duty C-82246 = 4.0 af, max duty C-82248 = 4.0 af

max rate 1/80 or 0.0125/ac (Table 2)

2018 District duty limit = 2.5 af/ac — this amount may come up to 3 AF over the season, instream same limits as diverted

1001 N Deer Street
Prineville 97754
ochocoid@crestviewcable.com
541-447-6449

Ochoco Irrigation Instream Leases 2019

Priority	acres*	cfs	Table 2 & 3 rate*	conv fact	no. days	Table 3 duty AF	Table 2 Max duty	Max duty	2019 Duty	Instream Duty limit			
C-82246 pri.													
Pooled District Lease (6 partners) 2019													
Mitigation													
pooled lease	23.00	0.0113	0.260	1.983471	0.5155	134.00	69.08	4	92.0	3	69.00	Pooled Dist - SMAF	IL-1685
pooled lease	26.00	0.0113	0.294	1.983471	0.5827	134.00	78.09	4	104.0	3	78.00	Pooled Dist - Porfily Ventures	IL-1685
pooled lease	49.80	0.0113	0.563	1.983471	1.1162	134.00	149.57	4	199.2	3	149.40	Pooled Dist - Stearns Land	IL-1627
pooled lease	0.00	0.0113	0.000	1.983471	0.0000	134.00	0.00	4	0.0	3	0.00	Pooled Dist -	
Restoration													
pooled lease	5.50	0.0113	0.062	1.983471	0.1233	134.00	16.52	4	22.0	3	16.50	Pooled Dist - Molony	IL-1685
pooled lease	17.10	0.0113	0.193	1.983471	0.3833	134.00	51.36	4	68.4	3	51.30	Pooled Dist - Branlund	IL-1269
pooled lease	21.10	0.0113	0.238	1.983471	0.4729	134.00	63.37	4	84.4	3	63.30	Pooled Dist - Sam Stafford	IL-1685
Pooled Dist	142.50		1.610				427.98		570.0		427.50		
Mitigation	98.80		1.116				296.73		395.2		296.40		177.84
Restoration	43.70		0.494				131.25		174.8		131.10		0

Pooled Lease	Instream:	Acres	CFS	Ac-Ft	MP credit estimate
Acres for mitigation project:	mitigation	98.80	1.116	296.73	177.84
Acres for restoration only:	restoration	43.70	0.494	131.25	0

start	end	days instream
4/30/2019	10/15/2019	168.00 Instream dates on multi-year Ochoco Lumber Lease.
6/20/2019	10/31/2019	134.00 Instream dates on pooled lease & IronHorse Leases.

Diversion: Ochoco Main Canal
Reach: From POD through Ochoco Creek and Crooked River to Lake Billy Chinook
Reach: From POD through Ochoco Creek and Crooked River to Lake Billy Chinook

Received by OWRD
JUN 04 2019
Salem, OR