

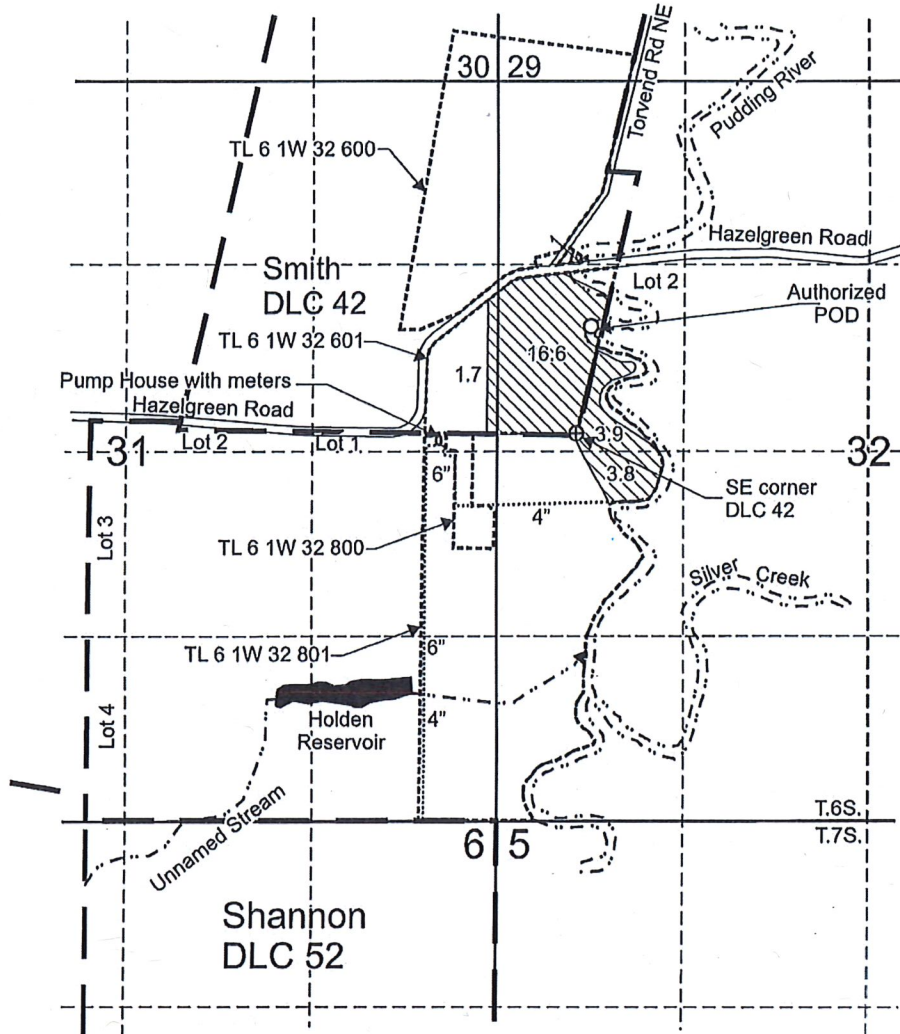

T.6S. R.1W. Sec. 31 & 32, W.M.



Authorized POD is located 760 feet north and 100 feet east from the SE corner, DLC 42.

 "To" Area (26.0 Acres) to be irrigated under this transfer.

 Tax lot boundary

 Donation Land Claim boundary

 Water main line

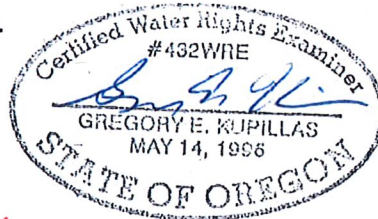

revised 5/28/19

EXPIRATION DATE: 6/30/2019

Scale: 1" = 1,320'



This map was prepared for the purpose of identifying the location of a water right only and is not intended to provide legal dimensions or location of property ownership lines.



Pacific Hydro-Geology Inc.

04/2019
05/2019 Rev.

Transfer Application To" Map
Certificate 40143

Steven V. and Constance A. Johnson
T.6S. R.1W. Sec. 31 & 32, W.M.

Please use and attach additional pages of Table 2 as needed.
See page 6 for instructions.

Do you have questions about how to fill-out the tables?
Contact the Department at 503-986-0900 and ask for Transfer Staff.

Table 2. Description of Changes to Water Right Certificate # 40143

List the change proposed for the acreage in each 1/4 1/4. If more than one change is proposed, specify the acreage associated with each change. If there is more than one POD/POA involved in the proposed changes, specify the acreage associated with each POD/POA.

AUTHORIZED (the "from" or "off" lands)										PROPOSED (the "to" or "on" lands)											
The listing that appears on the certificate BEFORE PROPOSED CHANGES List only that part or portion of the water right that will be changed.										The listing as it would appear AFTER PROPOSED CHANGES are made.											
Twp	Rng	Sec	1/4	Tax Lot	Gvt Lot or DLC	Acres	Type of USE listed on Certificate	POD(s) or POA(s) (name or number from Table 1)	Priority Date	Proposed Changes (see "CODES" from previous page)	Twp	Rng	Sec	1/4	Tax Lot	Gvt Lot or DLC	Acres	New Type of USE	POD(s)/ POA(s) to be used (from Table 1)	Priority Date	
6	S 1	W 32	SW NW	601	DLC 42	16.6	IR	POD	May 13, 1968	POU	6	S 1	W 32	SW NW	601	DLC 42	16.6	IR	POD	May 13, 1968	
6	S 1	W 31	SE NE	601	DLC 42	9.4	IR	POD	May 13, 1968	POU	6	S 1	W 32	SW NW	801	Lot 2	3.9	IR	POD	May 13, 1968	
										POU	6	S 1	W 32	NW SW	801	NA	3.8	IR	POD	May 13, 1968	
										POU	6	S 1	W 31	SE NE	601	DLC 42	1.7	IR	POD	May 13, 1968	
TOTAL ACRES: 26.0										TOTAL ACRES: 26.0											

Additional remarks: Note: The ownership update for Certificate 40143 to JohnFam Farm LLC specified the acres assigned to them was 25 +/- . The actual acres covered by that ownership update equals 26.0. *GEK 5/28/19*

Revised 5/28/19