



State of Oregon
 Water Resources Department
 725 Summer Street NE, Suite A
 Salem, Oregon 97301-1266
 (503) 986-0900

Application for District Instream Lease

Part 1 of 4 – Minimum Requirements Checklist

This Application to be used for water rights in the name of or conveyed by an Irrigation District (or similar organization) Complete Parts 1 through 4 and any required attachments	OWRD #	11-1760
	District #	

MP-255

Check all items included with this application. (N/A = Not Applicable)

Yes N/A **Pooled Lease**-a lease with more than one Lessor (Landowner/water right interest holder)

Fee in the amount of:

<input type="checkbox"/> \$520.00 for a lease involving four or more landowners or four or more water rights	Or <input checked="" type="checkbox"/> \$350.00 for all other leases
<input type="checkbox"/> Check enclosed or <input checked="" type="checkbox"/> Fee Charged to customer account <u>Deschutes River Cons.</u> (Account name)	

- Part 1 – Completed Minimum Requirements Checklist**
- Part 2 – Completed District and Other Party Signature Page**
- Part 3 – Completed Place of Use and Lessor Signature Page**
(Include a separate Part 3 for each Lessor.)
- Part 4 – Completed Water Right and Instream Use Information**
(Include a separate Part 4 for each Water Right.)

Mitigation
 Project

Received by OWRD

How many Water Rights are included in the lease application? 1 (# of rights)
List each water right to be leased instream here: 74135

JUN 18 2019

Yes N/A **Other water rights**, if any, appurtenant to the lands involved in the lease application and not proposed to be leased instream.
List those other water rights here: _____

Salem, OR

Yes No **Conservation Reserve Enhancement Program CREP** – Are some or all of the lands to be leased part of CREP or another Federal program (list here: _____)?

Required Attachments:

Yes N/A **Instream lease application map(s)**. More than one QQ and property may be included on each map. A map is **not** required if an entire right is being leased or if the right is for use of municipal or quasi-municipal water use. The map should include the following:

- A north arrow and map scale (no smaller than 1" = 1320').
- Label township, range, section and quarter-quarter (QQ).
- If an irrigation right, the numbers of acres to be leased in each quarter-quarter identify and hachure/shade to differentiate between the acreage being leased and any remaining. If the place of use has more than one priority date, source stream, and/or point of diversion you **must identify each with separate hachuring or shading** and label.
- Tax lot lines and numbers must be included on the map and should clearly identify the property(s) involved.

Yes N/A **If the Lessor(s) is not the deeded land owner**, include one of the following:

- A notarized statement from the land owner consenting to the lease and a copy of the recorded deed; or
- A water right conveyance agreement and a copy of the recorded deed for the landowner at the time the water right was conveyed; or
- Other documentation.

Yes N/A **If the right has not been used in the last five years**; provide supporting documentation indicating why a right (or portion thereof) is **not** subject to forfeiture.

Part 2 of 4 – District and other party Signature

Term of the Lease: The lease is requested to begin in: <u>month July year 2019</u> and end: <u>month October year 2019</u> .	
Public use: Check the public use(s) this lease will serve (as defined by ORS 537.332): <input checked="" type="checkbox"/> Conservation, maintenance and enhancement of aquatic, fish and wildlife, fish and wildlife habitat and any other ecological values. <input type="checkbox"/> Recreation <input checked="" type="checkbox"/> Pollution abatement <input type="checkbox"/> Navigation	Termination provision (for multiyear leases): The parties to the lease request (choose one): <input type="checkbox"/> a. The option of terminating the lease prior to expiration of the full term with written notice to the Department by the Lessor(s) and/or Lessee. <input type="checkbox"/> b. The option of terminating the lease prior to expiration of the full term, with consent by all parties to the lease. <input type="checkbox"/> c. The parties would not like to include a Termination Provision. (See instructions for limitations to this provision)
Additive/Replacing Relationship to other instream water rights: Instream leases are generally additive to other existing instream water rights created as a result of instream leases and transfers and/or allocations of conserved water. Since instream leases are also generally senior to other instream rights created through a state agency process or conversion of minimum flows, they generally replace a portion of these junior instream rights. If you would like this lease to relate to other instream water rights differently than described above, please check this box. <input type="checkbox"/> And attach an explanation of your intent.	
Precedent: If a right which has been leased is later proposed to be leased again or later transferred or become part of an allocation of conserved water project, a new injury review shall be required. An instream lease shall not set a precedent on a future transaction.	
Validity of the rights to be leased: <input checked="" type="checkbox"/> The water right(s) to be leased have been used under the terms and conditions of the right(s) during the last five years or have been leased instream; or <input type="checkbox"/> The water right(s) have not been used for the last five years according to the terms and conditions of the rights. However, the water right(s) is not subject to forfeiture under ORS 540.610(2). Documentation describing why the water right is not subject to forfeiture has been provided.	

SIGNATURES

The undersigned declare that the information contained in this application is true and accurate.

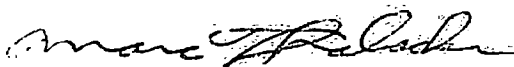
 Date: 06/18/2019
 Signature of Co-Lessor

Printed name (and title): Marc Thalacker, District Manager
 Business/Organization name: Three Sisters Irrigation District
 Mailing Address (with state and zip): P.O. Box 2230, Sisters, OR 97759
 Phone number (include area code): 541-549-8815 **E-mail address: manager@tsidweb.org

 Signature of Co-Lessor Date: _____

Printed name (and title): _____
 Business/organization name: _____
 Mailing Address (with state and zip): _____
 Phone number (include area code): _____ **E-mail address: _____

Received by OWRD

JUN 18 2019

Salem, OR

See next page for additional signatures.

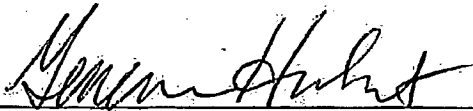

Signature of Lessee

Date: 6/18/2019

Printed name (and title): Genevieve Hubert, Program Manager

Business/organization name: Deschutes River Conservancy Mitigation Bank

Mailing Address (with state and zip): 700 NW Hill Street, Ste. #1, Bend, OR 97703

Phone number (include area code): 541-382-4077 **E-mail address: gen@deschutesriver.org

**** BY PROVIDING AN E-MAIL ADDRESS, CONSENT IS GIVEN TO RECEIVE ALL CORRESPONDENCE FROM THE DEPARTMENT ELECTRONICALLY. COPIES OF THE FINAL ORDER DOCUMENTS WILL ALSO BE MAILED TO THE LESSOR**

Received by OWRD

JUN 18 2019

Salem, OR

Part 3 of 4 – Place of Use – Lessor Information and Signatures

**Complete Table 1 Identify water right(s) proposed to be leased instream
Provide a separate Part 3 for each Lessor (water right interest holder/landowner)**

Table 1

Irrigation District or other Water Purveyor Name: Three Sisters Irrigation District

Specify Water Right, Priority Date, point of diversion(s) (POD), place of use, tax lot, gov't lot/DLC, acres to be leased, original use type, certificate page number, and any previous lease.

If not enough room below, you may add rows (see instructions) or create a spreadsheet/table (matching Table 1) and attach.

Any attached table should include reference to the Lessor.

Water Right #	Priority Date	POD #	Twp	Rng	Sec	Q-Q	Tax Lot	Gov't Lot/DLC #	Acres	Use	Page #	Previous Lease #
74135	1895	Main	15 S	11 E	8	nw nw	201		.5	IR	11	1552
74135	1895	Main	15 S	11 E	8	nw nw	200		26.65	IR	11	1552
74135	1895	Main	15 S	11 E	8	nw nw	202		1.0	IR	11	1552
74135	1895	Main	15 S	11 E	8	sw nw	200		16.9	IR	11	1552
74135	1895	Main	15 S	11 E	8	ne nw	200		1.4	IR	10	1552
74135	1895	Main	15 S	11 E	8	ne nw	201		8.7	IR	10	1552
74135	1895	Main	15 S	11 E	8	ne nw	202		0.6	IR	10	1552
74135	1895	Main	15 S	11 E	8	nw sw	202		4.16	IR	11	1552
74135	1895	Main	15 S	11 E	8	nw ne	100		3.0	IR	10	n/a

Any additional information about the right: T-10910 removed some acres from property, T-12229 moved acres within farm (CBU 12/31/18). Tax lot 201 and 202 had been part of tax lot 200. 62.91 Ac

Farm Deferral Tax Status: Counties make the determination of whether a property qualifies for the farm use assessment without consideration of whether the lands have an associated water right which is leased instream. If you have questions regarding the farm use assessment you should contact your local county assessor. You should contact your County for any weed ordinance and management requirements.

The undersigned declare:

1. I/We agree during the term of this lease to suspend use of water allowed under the water right(s) involved in the lease as well as and any other appurtenant primary or supplemental water right(s); and
2. I/We certify are the lessor(s) (water right interest holder) of the water right(s) in Table 1. If not the deeded land owner, I/we have obtained consent from the deeded land owner and/or have provided documentation of authorization to pursue the instream lease; and
3. I/We affirm that the information in this application is true and accurate.

Received by OWRD

Signature page follows

JUN 18 2019

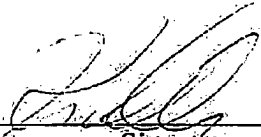

Date: 6/11/2019

Signature of Lessor

Printed name (and title): Kristopher Olsen Business name, if applicable: Tumalo Farms I, LLC

Mailing Address (with state and zip): 61475 West Ridge Ave., Bend, OR 97702

Phone number (include area code): 541-382-3489 **E-mail address: kris@bendbroadband.com

Date: _____

Signature of Lessor

Printed name (and title): _____ Business name, if applicable: _____

Mailing Address (with state and zip): _____ Phone number (include area code): _____ **E-mail address: _____

Received by OWRD

JUN 18 2019

Salem, OR

Part 4 of 4 – Water Right and Instream Use Information

Use a separate Part 4 for each water right to be leased instream

Table 2

Use Table 2 to illustrate the totals for the water right proposed to be leased instream (based on Part 3 of 4) Water Right # 74135

Total rate and volume by priority date, POD, use and acreage as appropriate considering the right to be leased. If not enough room below, you may add rows (see instructions) or create a spreadsheet (matching Table 2 and clearly labeled) and attach.
(cfs = cubic feet per second and af = acre-feet)

Priority Date	POD #	Use	Acres	Other Information (such as conditions/limitations on the right)	Rate (cfs)	Volume (af)
1895	Main	IR	62.91	Rate prior to allocations of conserved water .02 cfs/ac. No season/duty	1.258	N/A

Total af from storage, if applicable: _____ AF or N/A

If the POD is not described on the certificate or, if there is more than one POD listed on the certificate, then the specific POD must be described:

Table 3

Instream Use created by the lease	River Basin: <u>Deschutes</u>	River/Stream Name: <u>Whychus Cr, tributary to Deschutes R</u>				
Proposed Instream Reach: <input checked="" type="checkbox"/> A reach typically begins at the POD and ends at the mouth of the source stream: From the POD <u>Main</u> to <u>Mouth of Whychus Creek</u>		Or Proposed Instream Point: <input type="checkbox"/> Instream use protected at the POD				
OR <input type="checkbox"/> Please check this box if you are not sure of the proposed reach and want water to be protected within a reach below the POD, if possible. If no reach is identified or the above box is not checked, and there is only one POD listed on the water right, the lease may be processed to be protected at the POD.)						
Instream Portion: May not exceed the maximum rate/volume for the right (identified in Table 2) Use the table 3 to illustrate the instream rate, volume and instream period by priority date, POD, Use and acreage, as appropriate. If not enough room below, you may add rows (see instructions) or create a spreadsheet (clearly labeled and matching the below portion of Table 3) and attach.						
Priority date	POD #	Use	Acres	Proposed Instream Period	Instream Rate (cfs)	Total instream volume (af)
1895	Main	IR	62.91	July 11 through October 15 at 0.016 cfs/ac (for mitigation)	1.007	191.66

OR Please check this box if you are not sure of the proposed rate, volume and instream period. As part of its review process, the Department will identify the appropriate instream rate, volume and period considering the water right(s) being leased and instream benefits.

Yes N/A **Conditions to avoid enlargement or injury to other water rights, if any, or other limitations:** list here limited to approximately 3-AF/ac and instream for a portion of the irrigation season July 11 through October 15

Note: The Department may identify additional conditions to prevent injury and/or enlargement.

Any additional information about the proposed instream use: Groundwater Mitigation Project

Received by OWRD

JUN 18 2019

WATER RIGHTS TRANSFER MAP
 LOCATED IN THE NW 1/4 OF
 SECTION 8, TOWNSHIP 15
 SOUTH, RANGE 11 EAST, W.M.,
 DESCHUTES COUNTY, OREGON

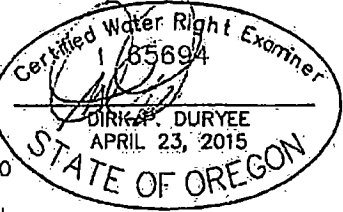

I, DIRK P. DURYEE, CERTIFIED WATER RIGHT EXAMINER IN THE STATE OF OREGON, HEREBY CERTIFY THIS TRANSFER MAP WAS PREPARED UNDER MY DIRECT SUPERVISION. THE PREPARATION OF THIS MAP IS FOR THE PURPOSE OF IDENTIFYING THE LOCATION OF THE WATER RIGHT ONLY AND HAS NO INTENT TO PROVIDE DIMENSIONS OR LOCATIONS OF PROPERTY OWNERSHIP LINES.

118.6 AC EXISTING
 12.70 AC "OFF"
 11.00 AC "ON"

RENEWS: 12-31-15

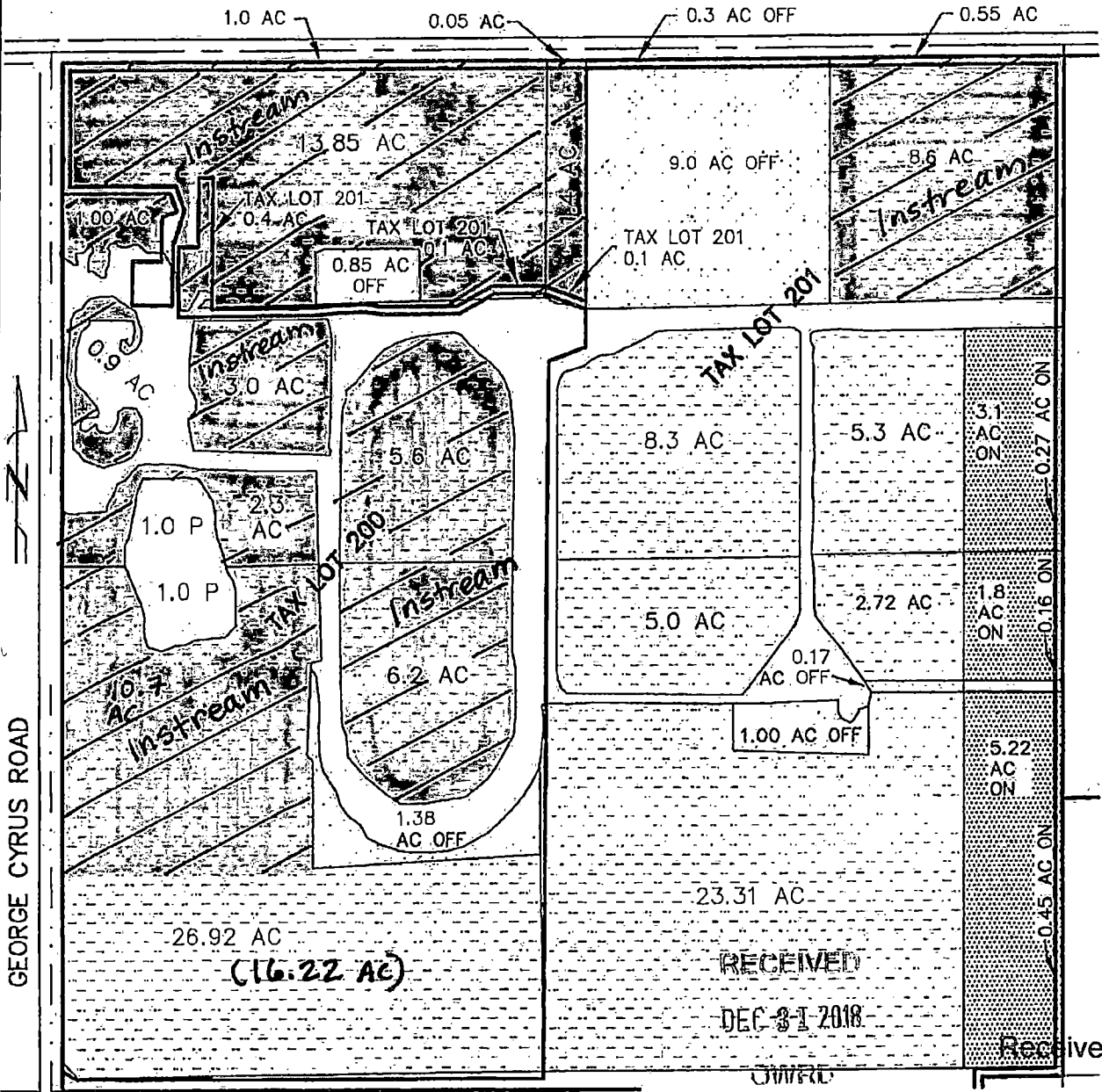

GEORGE CYRUS ROAD

TYE ENGINEERING, INC.

725 NW HILL, BEND, OREGON 97701 (541) 389-6959

2015-water rights_Kris Olson.dwg

DATE: AUG. 4, 2015

SCALE: 1"=400'

DRAWN BY: P.A.T.

JUN 18 2019

Salem OR

2015-09

4.16 AC Instream

T15S, R11E, Section 8

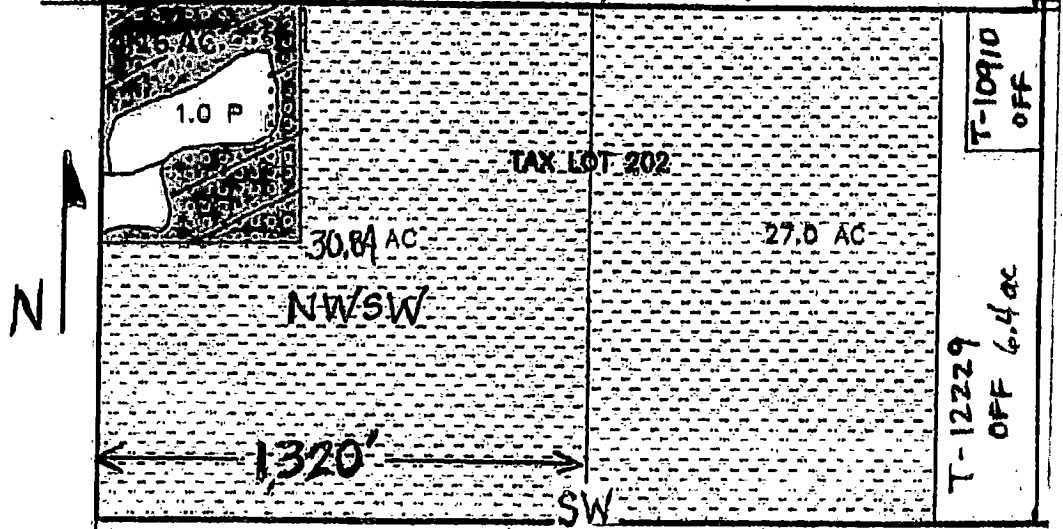

C-74145

Three Sisters Irrigation District
Tumalo Farms

Received by OWRD

JUN 18 2019

Salem, OR

JUN 18 2019

INSTREAM

WATER RIGHTS TRANSFER MAP
LOCATED IN THE NE 1/4 SECTION 8, TOWNSHIP 15 SOUTH, Salem, OR
RANGE 11 EAST, W.M., DESCHUTES COUNTY, OREGON
HWY 126

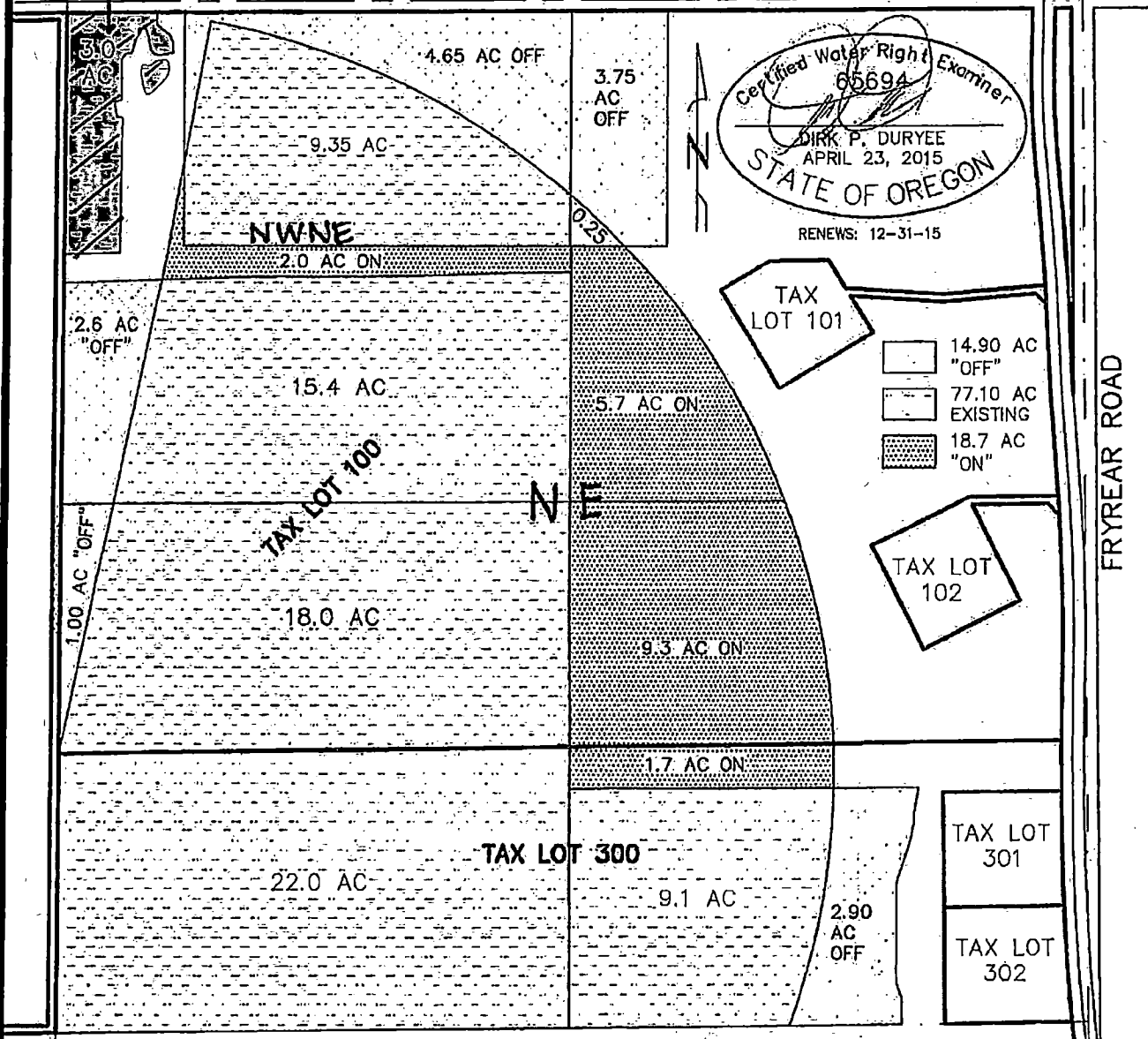

I, DIRK P. DURYEE, CERTIFIED WATER RIGHT EXAMINER IN THE STATE OF OREGON, HEREBY CERTIFY THAT THIS TRANSFER MAP WAS PREPARED UNDER MY DIRECT SUPERVISION. THE PREPARATION OF THIS MAP IS FOR THE PURPOSE OF IDENTIFYING THE LOCATION OF THE WATER RIGHT ONLY AND HAS NO INTENT TO PROVIDE DIMENSIONS OR LOCATIONS OF PROPERTY OWNERSHIP LINES

TYE ENGINEERING, INC.

725 NW HILL, BEND, OREGON 97701 (541) 389-6959

2015-water_rights_Kris Olson.dwg

RECEIVED
DEC 31 2018
OWRD

DATE: AUG. 4, 2015

SCALE: 1"=400'

DRAWN BY: P.A.T.

2015-29

HOME

OREGON SECRETARY OF STATE
Corporation Division



business information center **business name search** oregon business guide
referral list business registry/renewal forms/fees notary public
uniform commercial code uniform commercial code search documents & data services

Business Name Search

New Search

Printer Friendly

Business Entity Data

06-11-2019 11:49

Registry Nbr	Entity Type	Entity Status	Jurisdiction	Registry Date	Next Renewal Date	Renewal Due?
193979-91	DLLC	ACT	OREGON	01-06-2004	01-06-2020	
Entity Name	TUMALO FARMS I, LLC					
Foreign Name						

Received by OWRD

JUN 18 2019

New Search

Printer Friendly

Associated Names

Type	PPB	PRINCIPAL PLACE OF BUSINESS				Salem, OR
Addr 1	61475 WEST RIDGE AVENUE					
Addr 2						
CSZ	BEND	OR	97702	Country	UNITED STATES OF AMERICA	

Please click [here](#) for general information about registered agents and service of process.

Type	AGT	REGISTERED AGENT		Start Date	01-12-2017	Resign Date	
Name	KRISTOPHER	L	OLSEN				
Addr 1	61475 WEST RIDGE AVENUE						
Addr 2							
CSZ	BEND	OR	97702	Country	UNITED STATES OF AMERICA		

Type	MAL	MAILING ADDRESS				
Addr 1	61475 WEST RIDGE AVENUE					
Addr 2						

Tumalo Farms - Three Sisters Irrigation District Water Right History

Certificate 74135 (pg 10-11)
T155 R11E Section 8

STARTING POINT						PAST AND CURRENT TRANSFERS						NEW STARTING POINT after T-10910 & T-12229			2016 LEASE IL-1552		2019 LEASE IL-17xx	
Pg	Quarter	Tax Lot	Acres 3111 start	Use	Priority	T-10910 OFF	Additional Note	T-12229 OFF	ON	Additional Note	After Transfers Acres per QQ	New Tax Lots	New Map	Lease	Remain	Lease	Remain	
10	NENE	100	6	IRR	1889	-6					0	*	0		0		0	
10	NENE	100	4	IRR	1895			3.75	5.7		5.95	*	5.95		5.95		5.95	
10	NWNE	100	35	IRR	1895			7.25	2		29.75	*	29.75		29.75	3	26.75	
10	SWNE	100	41	IRR	1895			1			40	100/300	40		40		40	
10	SENE	100	14	IRR	1889	-14	TL 100&300				0	100/300	0		0		0	
10	SENE	100	12	IRR	1895			2.9	11	TL 300 off TL 100 & 300 on	20.1	100/300	20.1		20.1		20.1	
10	NENW	200	37	IRR	1895	-3.4	TL 201&202	9.3	3.37	TL 201&202 off/5 on both	27.67	200/201/202	27.67	10.7	16.97	10.7	16.97	
11	NWNW	200	29	IRR	1895			0.85			28.15	200/201/202	28.15	28.15	0	28.15	0	
11	NWNW	200	1	Pond	1895						1	200	1		1		1	
11	SWNW	200	34.5	IRR	1895			1.38			33.12	*	33.12	16.9	16.22	16.9	16.22	
11	SWNW	200	1	Pond	1895						1	*	1		1		1	
11	SENE	200	40	IRR	1895	-7.8	TL 201&202	14.7	7.63	TL 201 off TL 201&202 on	38.66	200/202	38.66		38.66		38.66	
11	NESW	300	41	IRR	1895	-7.6	TL 300&202	6.4		TL 202	27	202/300	27		27		27	
11	NWSW	300	35	IRR	1895						35	202		4.16	30.84	4.16	30.84	
11	NWSW	300	1	Pond	1895						1	202	1		1		1	
11	NESE	100	38.5	IRR	1895	-33.9	TL 300	1.75		TL 300	6.35	300	6.35		6.35		6.35	
11	NWSE	100	41	IRR	1895	-8	TL 300	2.55		TL 300	35.55	300	35.55		35.55		35.55	
11	SWSE	700	32.5	IRR	1895						32.5	* not on lease map		not on lease map		not on lease map		
11	SESE	700	26	IRR	1895						26	* not on lease map		not on lease map		not on lease map		
Total			469.5			-80.7		34	34		388.8	*No TL change		59.91	267.39	62.91	264.39	
Total			469.5			-80.7		34	34		388.8			Pond 3		Pond 3		
Not Including TL 700 - Total: 330.3													330.3		330.3			

Notes:

- Tax lots were added and changed over time on this property.
Original tax lots: 100, 200, 300, 700.
Additional tax lots: 201, 202, plus adjustments to original tax lots.
- T-10910 moved acres off of Section 8 and onto another Tumalo Farms/Jones property in Sections 10 & 11. Final Order 2011, Determination of Satisfactory Proof 2013.
- T-12229 was submitted December 2015. Final Order 4/20/2016. Claim of Beneficial Use 12/31/2018. This transfer moved acres around on Tumalo Farms property.

Transfer maps for T-10910 and submitted T-12229 included with lease application for reference.

Received by OWRD

JUN 18 2019

Salem, OR

Lessor List	SEASON 1		SEASON 2		NOT SIGNED/RETURNED		
	IR	Pond	IR	Pond	IR	Pond	
Tumalo Farms	1895	62.91	0				Lease 2
Subtotal	1895	62.91	0	0	0	0	
Subtotal	1904	0.0	0	0	0	0	
Subtotal	1908	0.0	0	0	0	0	
Total		62.91	0	0	0	0	

SEASON 1 Pooled	7/1/2019	10/15/2019	96:00	Max	Max	Instream	Instream	Instream				
Priority	IR	Pond	.02/ac	AF	cfs/ac	rate	Conv	* days	AF	AF/Ac		
* 1895	62.91		1.2582	N/A	0.016	1.007	1.983471	1.996483	96.00	191.66	3.0	Only 1895 IR for Mitigation Proj
Totals	62.91	0	1.2582			1.007				191.66		

* 62.91 acres of 1895 IR submitted as mitigation project for up to 113.238 mitigation credits.

*Leasing at 0.016 cfs per acre to keep it simple. After conserved water, some acres may still have a 0.02 cfs per acre rate and some are now at 0.016 per acre.

Received by OWRD

JUN 18 2019

Salem, OR

JUN 18 2019

Salem, OR

RECEIVED

JUN 24 2009

WATER RESOURCES DEPT
SALEM, OREGON

EXHIBIT A - PAGE 1 OF 4
WATER RIGHTS TRANSFER MAP
LOCATED IN THE NE 1/4 OF SECTION 8, TOWNSHIP 15 SOUTH,
RANGE 11 EAST, W.M., DESCHUTES COUNTY, OREGON

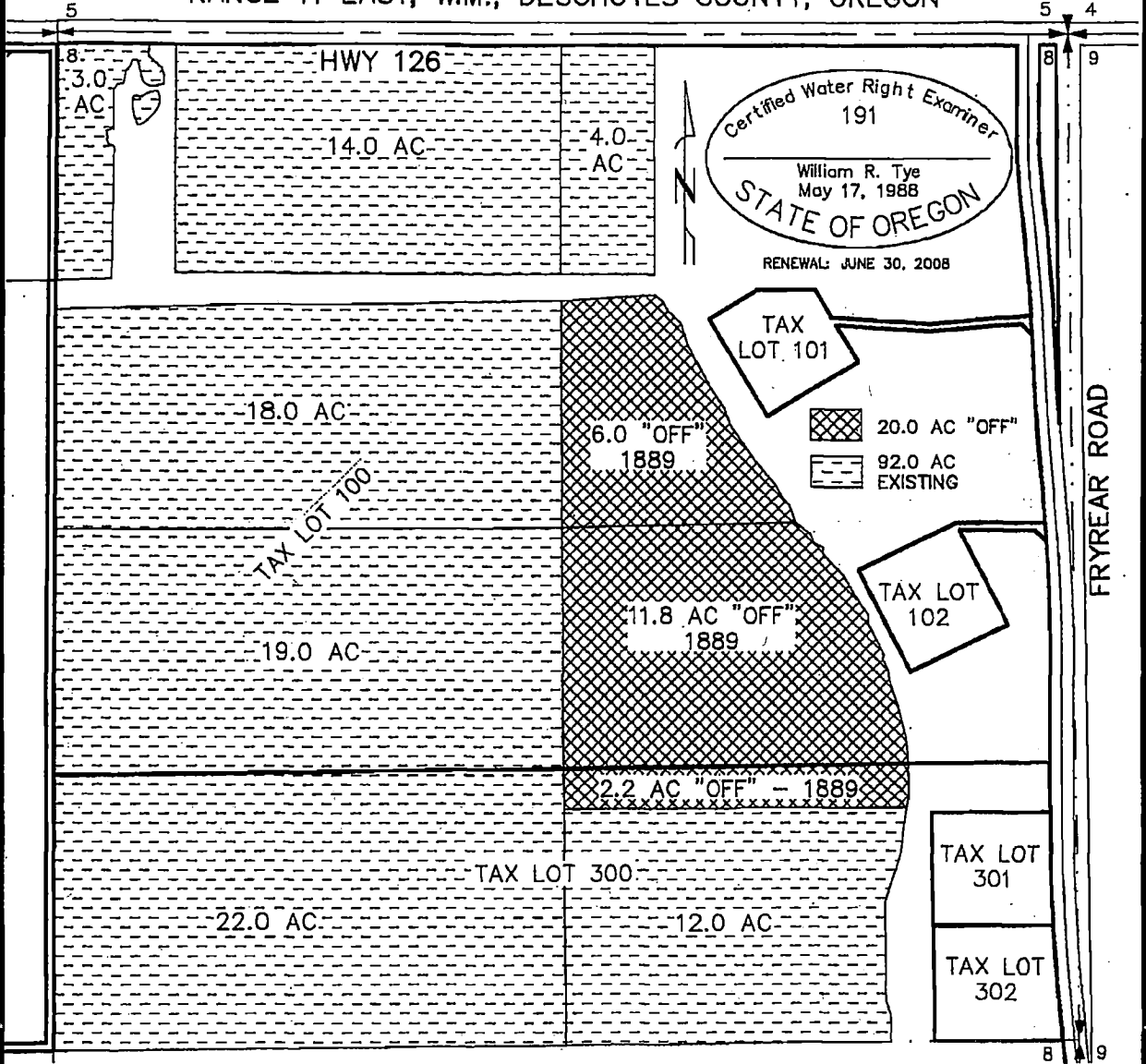

I, WILLIAM R. TYE, CERTIFIED WATER RIGHT EXAMINER IN THE STATE OF OREGON, HEREBY CERTIFY THE ABOVE TRANSFER MAP WAS PREPARED UNDER MY DIRECT SUPERVISION. THE PREPARATION OF THIS MAP IS FOR THE PURPOSE OF IDENTIFYING THE LOCATION OF THE WATER RIGHT ONLY AND HAS NO INTENT TO PROVIDE DIMENSIONS OR LOCATIONS OF PROPERTY OWNERSHIP-LINES.

TYE ENGINEERING, INC.

725 NW HILL, BEND, OREGON 97701 (541) 389-6959

T 10910

Received by OWRD

JUN 18 2019

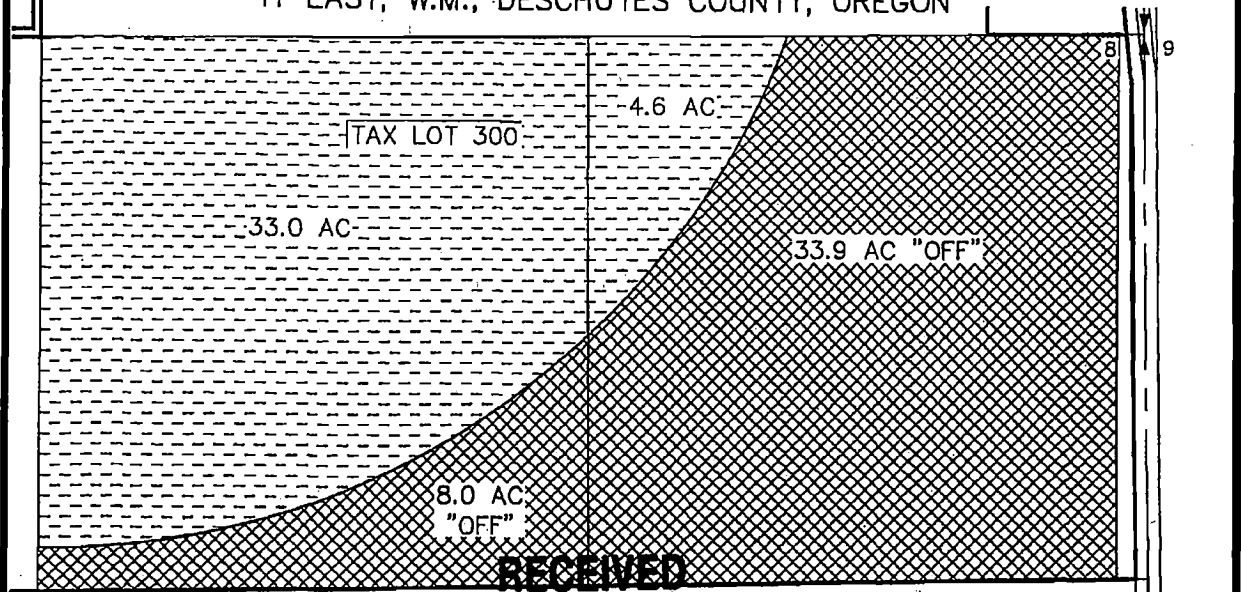

Salem, OR

EXHIBIT A -- PAGE 2 OF 4
WATER RIGHTS TRANSFER MAP
LOCATED IN THE SE 1/4 OF SECTION 8, TOWNSHIP 15 SOUTH, RANGE
11 EAST, W.M., DESCHUTES COUNTY, OREGON



JUN 24 2009

WATER RESOURCES DEPT
SALEM, OREGON

-  41.9 AC "OFF"
-  37.6 AC EXISTING

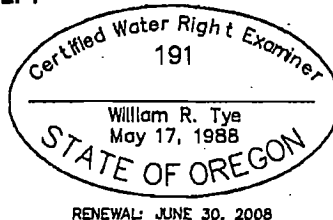

I, WILLIAM R. TYE, CERTIFIED WATER RIGHT EXAMINER IN THE STATE OF OREGON, HEREBY CERTIFY THE ABOVE TRANSFER MAP WAS PREPARED UNDER MY DIRECT SUPERVISION. THE PREPARATION OF THIS MAP IS FOR THE PURPOSE OF IDENTIFYING THE LOCATION OF THE WATER RIGHT ONLY AND HAS NO INTENT TO PROVIDE DIMENSIONS OR LOCATIONS OF PROPERTY OWNERSHIP LINES.

TYE ENGINEERING, INC.

725 NW HILL, BEND, OREGON 97701 (541) 389-6959

DATE: JAN. 29, 2007

SCALE: 1"=400'

DRAWN BY: P.A.T.

DWG: 748-22-2007

T 10910

Received by OWRD

JUN 18 2019

Salem, OR

EXHIBIT A - PAGE 3 OF 4
WATER RIGHTS TRANSFER MAP
LOCATED IN THE NW 1/4 OF
SECTION 8, TOWNSHIP 15
SOUTH, RANGE 11 EAST, W.M.,
DESCHUTES COUNTY, OREGON

Certified Water Right Examiner
191
William R. Tye
May 17, 1988
STATE OF OREGON
RENEWAL: JUNE 30, 2008

I, WILLIAM R. TYE, CERTIFIED WATER RIGHT
EXAMINER IN THE STATE OF OREGON, HEREBY
CERTIFY THE ABOVE TRANSFER MAP WAS
PREPARED UNDER MY DIRECT SUPERVISION.
THE PREPARATION OF THIS MAP IS FOR THE
PURPOSE OF IDENTIFYING THE LOCATION OF
THE WATER RIGHT ONLY AND HAS NO INTENT
TO PROVIDE DIMENSIONS OR LOCATIONS OF
PROPERTY OWNERSHIP LINES.

131.30 AC EXISTING 11.2 AC "OFF"

U.S. HIGHWAY 126

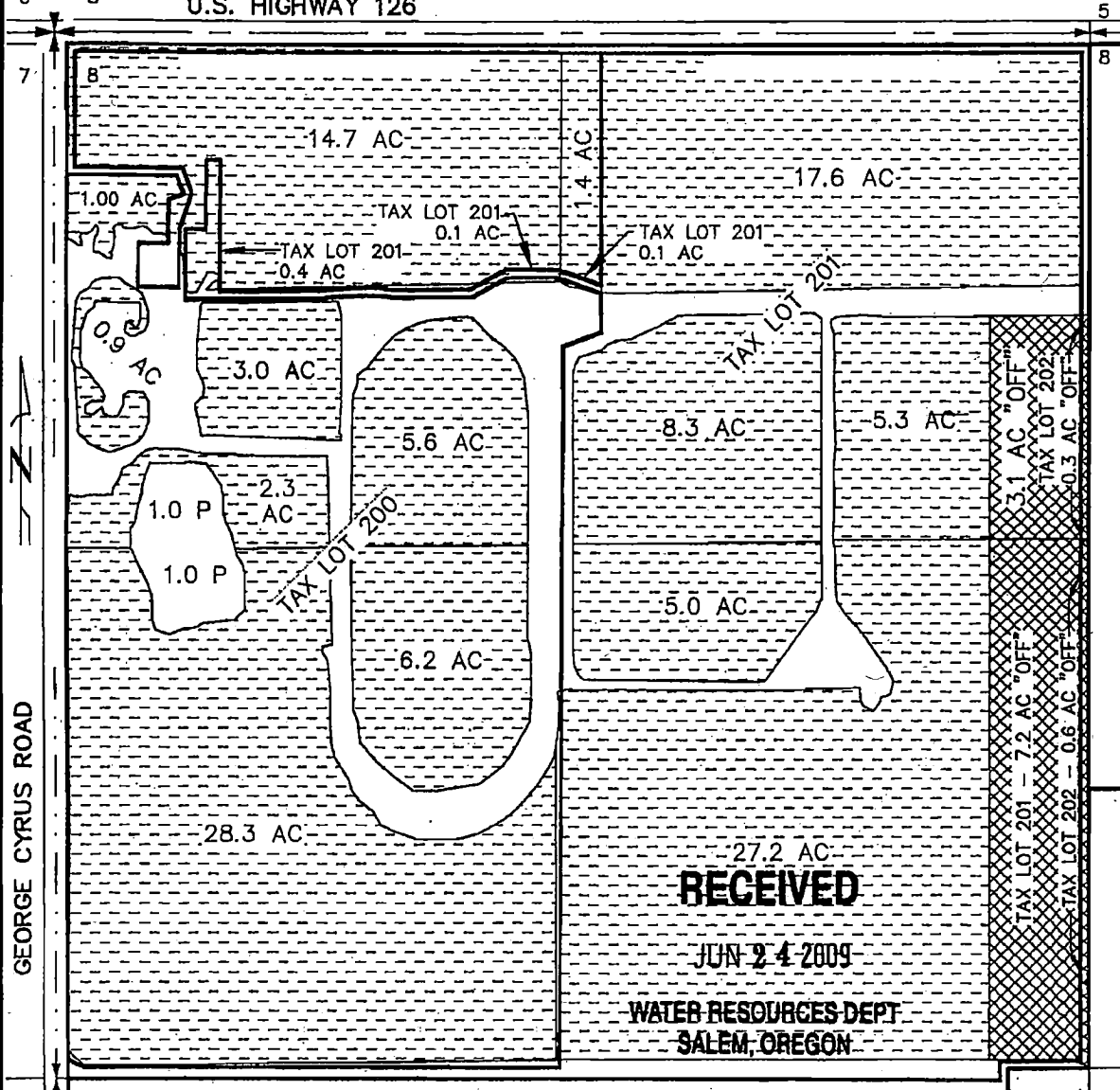

TYE ENGINEERING, INC.

725 NW HILL, BEND, OREGON 97701 (541) 389-6959

DATE: JAN. 29, 2007

SCALE: 1"=400'



DRAWN BY: P.A.T.

DWG: 748-22-2007

T 10910

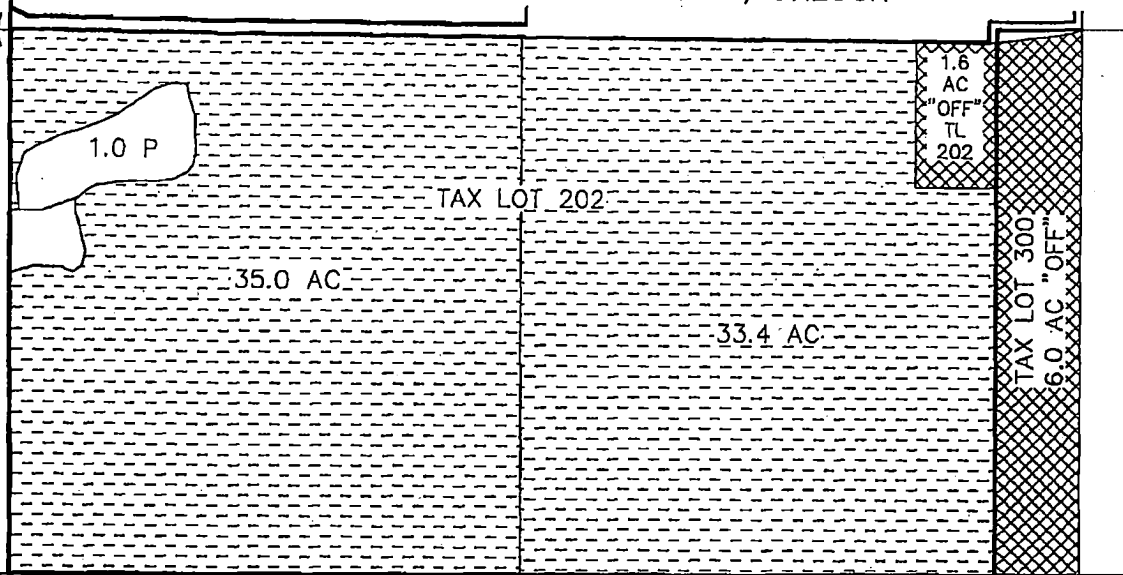
EXHIBIT A - PAGE 4 OF 4
 WATER RIGHTS TRANSFER MAP
 LOCATED IN THE SW 1/4 OF SECTION 8, TOWNSHIP 15 SOUTH, RANGE
 11 EAST, W.M., DESCHUTES COUNTY, OREGON



 7.6 AC "OFF"
 69.4 AC EXISTING



Certified Water Right Examiner
 191
 William R. Tye
 May 17, 1988
 STATE OF OREGON

RENEWAL: JUNE 30, 2008

Received by OWRD

JUN 18 2019

Salem, OR

RECEIVED

JUN 24 2009

WATER RESOURCES DEPT
 SALEM, OREGON

I, WILLIAM R. TYE, CERTIFIED WATER RIGHT EXAMINER IN THE STATE OF OREGON, HEREBY CERTIFY THE ABOVE TRANSFER MAP WAS PREPARED UNDER MY DIRECT SUPERVISION. THE PREPARATION OF THIS MAP IS FOR THE PURPOSE OF IDENTIFYING THE LOCATION OF THE WATER RIGHT ONLY AND HAS NO INTENT TO PROVIDE DIMENSIONS OR LOCATIONS OF PROPERTY OWNERSHIP LINES.

TYE ENGINEERING, INC.

725 NW HILL, BEND, OREGON 97701 (541) 389-6959

DATE: JAN. 29, 2007

SCALE: 1"=400'

DRAWN BY: P.A.T.

DWG: 748-22-2007

T 10910



Oregon Water Resources Department
 725 Summer Street NE, Suite A
 Salem, Oregon 97301-1266
 (503) 986-0900
 www.wrd.state.or.us

District Permanent Water Right Transfer Claim of Beneficial Use

1. APPLICANT INFORMATION

District: December 26, 2018

Received by OWRD

Contact Person: Marc Thalacker

Phone: 541-549-8815

JUN 18 2019

Mailing Address: PO Box 2230

Salem, OR

City: Sisters State: OR

Zip: 97759

E-Mail address:

manager@tsidweb.org and office@tsidweb.org

Transfer Number: T - 12229

2. WATER RIGHT(S)

Pursuant to OAR Chapter 690, Division 385, the district is submitting to the Water Resources Department this claim of beneficial use, with the appropriate fee, for the following water right(s):

NOTE: Fees do not apply if the priority date is prior to July 9, 1987.

PERMIT NUMBER	CERTIFICATE NUMBER	DECREE (name, volume, and page)	PRIMARY (P) OR SUPP (S)
-	74135		Primary
G-11378			Supplemental
S-29312			Supplemental
-			

3. AUTHORIZED POINT(S) OF DIVERSION (POD) / APPROPRIATION (POA)

The authorized point(s) of diversion / appropriation for the water right modified by the transfer are as follows:

PERMIT NUMBER	DECREE or CERTIFICATE	POD / POA #	SOURCE	LOCATION - MEASURED DISTANCES
-	74135	1	Creek	998 feet North, 1211 feet East from the SW corner of Section 21
-				
-				
-				

RECEIVED

DEC 31 2018

OWRD

RECEIVED

DEC 31 2018

TABLE 1 - AUTHORIZED PLACE OF USE (POU)

CERTIFICATE DECREE or PERMIT	POD / POA #	PRIORITY DATE	USE	LEGAL DESCRIPTION							ACRES	USER NAME
				TWP	RNG	SEC	QQ	DLC	GOV'T LOT	TAX LOT		
74135	1	1895	IRR	15S	10E	24	SWSE			500	3.0	SEWALL, DAVID
G11378	1	1895	SUP	15S	10E	24	SWSE			500	3.0	SEWALL, DAVID
74135	1	1895	IRR	14S	12E	06	NWSW			1001	10.6	PITCHFORK-T RANCH, LLC
74135	1	1904	IRR	14S	12E	06	NESW			1000	6.9	PITCHFORK-T RANCH, LLC
S29312	1	1904	SUP	14S	12E	06	NESW			1000	6.9	PITCHFORK-T RANCH, LLC
74135	1	1904	IRR	14S	12E	06	SESW			1000	9.7	PITCHFORK-T RANCH, LLC
74135	1	1895	IRR	14S	12E	06	SESW			1000	6.0	PITCHFORK-T RANCH, LLC
74135	1	1895	IRR	14S	12E	07	NWNW			1000	0.8	PITCHFORK-T RANCH, LLC
S29312	1	1895	SUP	14S	12E	07	NWNW			1000	0.8	PITCHFORK-T RANCH, LLC
74135	1	1895	IRR	14S	12E	07	NENW			1000	1.10	PITCHFORK-T RANCH, LLC
74135	1	1895	IRR	14S	12E	07	NENW			1000	0.4	PITCHFORK-T RANCH, LLC
74135	1	1904	IRR	14S	11E	12	SENE			103	4.6	SHEPHERD, JOHN
74135	1	1901	IRR	15S	11E	18	NESW			1600	2.0	SMITH, BRIAN
G11378	1	1901	SUP	15S	11E	18	NESW			1600	2.0	SMITH, BRIAN
S29312	1	1901	SUP	15S	11E	18	NESW			1600	2.0	SMITH, BRIAN
74135	1	1895	IRR	15S	11E	04	NWNW			202	0.38	ELWING, JOE & JACKIE
G11378	1	1895	SUP	15S	11E	04	NWNW			202	0.38	ELWING, JOE & JACKIE
S29312	1	1895	SUP	15S	11E	04	NWNW			202	0.38	ELWING, JOE & JACKIE
74135	1	1895	IRR	14S	11E	30	NESE			4700	0.2	RICHARDSON, REECE
74135	1	1895	IRR	14S	11E	01	NESE			101	17.8	LONG HOLLOW RANCH
G11378	1	1895	SUP	14S	11E	01	NESE			101	17.8	LONG HOLLOW RANCH
74135	1	1904	IRR	14S	11E	01	NESE			101	1.6	LONG HOLLOW RANCH
74135	1	1895	IRR	14S	11E	01	SESE			101	0.9	LONG HOLLOW RANCH
G11378	1	1895	SUP	14S	11E	01	SESE			101	0.9	LONG HOLLOW RANCH
S29312	1	1895	SUP	14S	11E	01	SESE			101	0.9	LONG HOLLOW RANCH
74135	1	1895	IRR	14S	11E	12	NENE			101	1.0	LONG HOLLOW RANCH
G11378	1	1895	SUP	14S	11E	12	NENE			101	1.0	LONG HOLLOW RANCH
S29312	1	1895	SUP	14S	11E	12	NENE			101	1.0	LONG HOLLOW RANCH
74135	1	1895	IRR	15S	11E	8	NENE			100	5.7	TUMALO FARMS I, LLC
S29312	1	1895	SUP	15S	11E	8	NENE			100	5.7	TUMALO FARMS I, LLC
74135	1	1895	IRR	15S	11E	8	NWNE			100	2.0	TUMALO FARMS I, LLC
S29312	1	1895	SUP	15S	11E	8	NWNE	Received by OWRD		100	2.0	TUMALO FARMS I, LLC
74135	1	1895	IRR	15S	11E	8	SENE			100	9.3	TUMALO FARMS I, LLC

S29312	1	1895	SUP	15S	11E	8	SENE		100	9.3	TUMALO FARMS I, LLC
74135	1	1895	IRR	15S	11E	8	SENE		300	1.7	TUMALO FARMS I, LLC
S29312	1	1895	SUP	15S	11E	8	SENE		300	1.7	TUMALO FARMS I, LLC
74135	1	1895	IRR	15S	11E	8	NESE		300	1.75	TUMALO FARMS I, LLC
S29312	1	1895	SUP	15S	11E	8	NESE		300	1.75	TUMALO FARMS I, LLC
74135	1	1895	IRR	15S	11E	8	NWSE		300	2.55	TUMALO FARMS I, LLC
S29312	1	1895	SUP	15S	11E	8	NWSE		300	2.55	TUMALO FARMS I, LLC
74135	1	1895	IRR	15S	11E	8	NENW		201	3.1	TUMALO FARMS I, LLC
S29312	1	1895	SUP	15S	11E	8	NENW		201	3.1	TUMALO FARMS I, LLC
74135	1	1895	IRR	15S	11E	8	NENW		202	0.27	TUMALO FARMS I, LLC
S29132	1	1895	SUP	15S	11E	8	NENW		202	0.27	TUMALO FARMS I, LLC
74135	1	1895	IRR	15S	11E	8	SENW		201	7.02	TUMALO FARMS I, LLC
S29132	1	1895	SUP	15S	11E	8	SENW		201	7.02	TUMALO FARMS I, LLC
74135	1	1895	IRR	15S	11E	8	SENW		202	0.61	TUMALO FARMS I, LLC
S29132	1	1895	SUP	15S	11E	8	SENW		202	0.61	TUMALO FARMS I, LLC
74135	1	1895	IRR	15S	11E	4	NESE		100	5.50	EADY, TED
G11378	1	1895	SUP	15S	11E	4	NESE		100	5.50	EADY, TED
S29132	1	1895	SUP	15S	11E	4	NESE		100	5.50	EADY, TED
TOTAL PRIMARY:										106.48	

4. AUTHORIZED PLACE OF USE

The summary of the perfected change in place of use authorized by the final order approving the water right transfer is listed in Table 1.

RECEIVED

DEC 31 2018

5. MAP AND SITE REPORT

OWRD

Attached is a map and site report for each water right listed in Table 1 that satisfies the requirements of OAR 690-385-7400.

Received by OWRD

JUN 18 2019

Salem, OR

6. SIGNATURES

The district certifies that it has inspected the place of use listed in Table I, and confirms the change in place of use has been completed consistent with the terms and conditions of the final order approving the transfer.

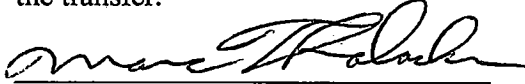

Signature of District Manager
or District Board Chairperson

9/30/2018
Date

MARC THALACKER
Type or Print Name of District Manager
or District Board Chairperson

Received by OWRD

JUN 18 2019

Salem, OR

RECEIVED

DEC 31 2018

OWRD

Dec 2017

**CLAIM OF BENEFICIAL USE
Site Report**

JUN 18 2019

Salem, OR

Transfer Number: T - 12229 District Internal Notice #: 2015-09

User Name: TUMALO FARMS I, LLC

Place of Use:

USE	POD #	TWP	RNG	SEC	QQ	DLC	GOV'T LOT	TAX LOT	ACRES
IRR	1	15S	11E	08	NENE			100	5.70
IRR	1	15S	11E	08	NWNE			100	2.00
IRR	1	15S	11E	08	SENE			100	9.30
IRR	1	15S	11E	08	SENE			300	1.70
IRR	1	15S	11E	08	NESE			300	1.75
IRR	1	15S	11E	08	NWSE			300	2.55
IRR	1	15S	11E	08	NENW			201	3.10
IRR	1	15S	11E	08	NENW			202	0.27
IRR	1	15S	11E	08	SENE			201	7.02
IRR	1	15S	11E	08	SENE			202	0.61

District Conveyance System:
Description of Delivery System: Pressurized pipeline

Headgate: Meter Canal: SCHAAD DITCH

Beneficial Use:

Description of Beneficial Use: Planted Grass & grain
Method Used to Apply Water: Hand line, wheel line & Pivot

Method Used to Calculate Beneficial Use: Measured with aerial photography & GIS polygon measurements field verification as well

User Interviewed: Yes No

Beneficial Use Made as Authorized: Yes No

Description of Beneficial Use if Less than Authorized:

Inspected By: *[Signature]*

Date: 9/30/2016

Instructions: Attach and label the corresponding final proof map.
Site report form

RECEIVED

DEC 31 2018

Aug. 2009

OWRD

WATER RIGHTS TRANSFER MAP
 LOCATED IN THE NW 1/4 OF
 SECTION 8, TOWNSHIP 15
 SOUTH, RANGE 11 EAST, W.M.,
 DESCHUTES COUNTY, OREGON

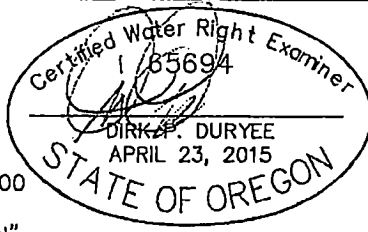

I, DIRK P. DURJEE, CERTIFIED WATER RIGHT EXAMINER IN THE STATE OF OREGON, HEREBY CERTIFY THIS TRANSFER MAP WAS PREPARED UNDER MY DIRECT SUPERVISION. THE PREPARATION OF THIS MAP IS FOR THE PURPOSE OF IDENTIFYING THE LOCATION OF THE WATER RIGHT ONLY AND HAS NO INTENT TO PROVIDE DIMENSIONS OR LOCATIONS OF PROPERTY OWNERSHIP LINES.

118.6 AC EXISTING
 12.70 AC "OFF"
 11.00 AC "ON"

RENEWALS: 12-31-15

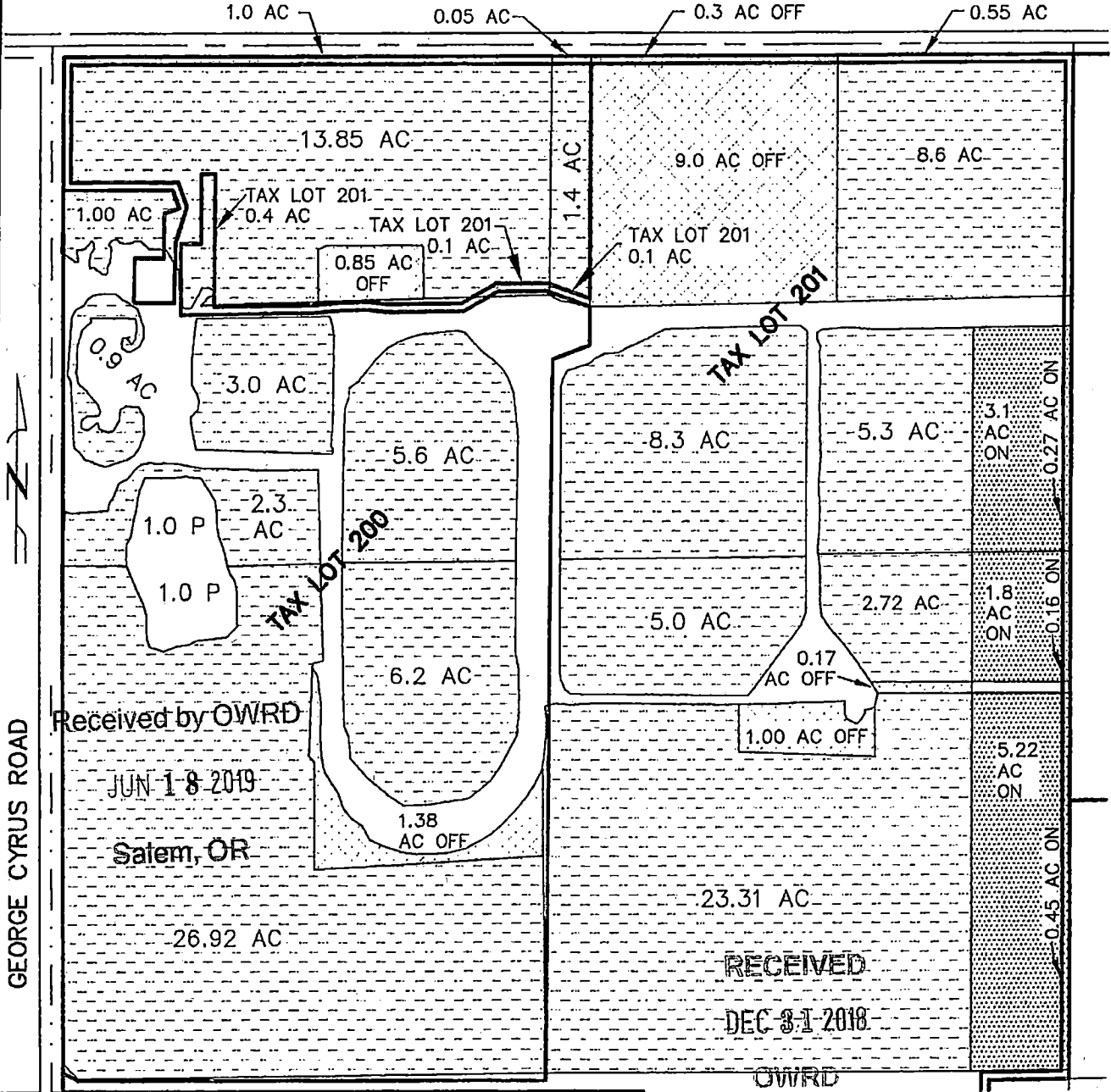

TYE ENGINEERING, INC.

725 NW HILL, BEND, OREGON 97701 (541) 389-6959

2015-water rights_Kris Olson.dwg

DATE: AUG. 4, 2015	SCALE: 1"=400'	DRAWN BY: P.A.T.
--------------------	----------------	------------------

2015-09

WATER RIGHTS TRANSFER MAP
 LOCATED IN THE SE 1/4 OF SECTION 8, TOWNSHIP 15 SOUTH, RANGE
 11 EAST, W.M., DESCHUTES COUNTY, OREGON

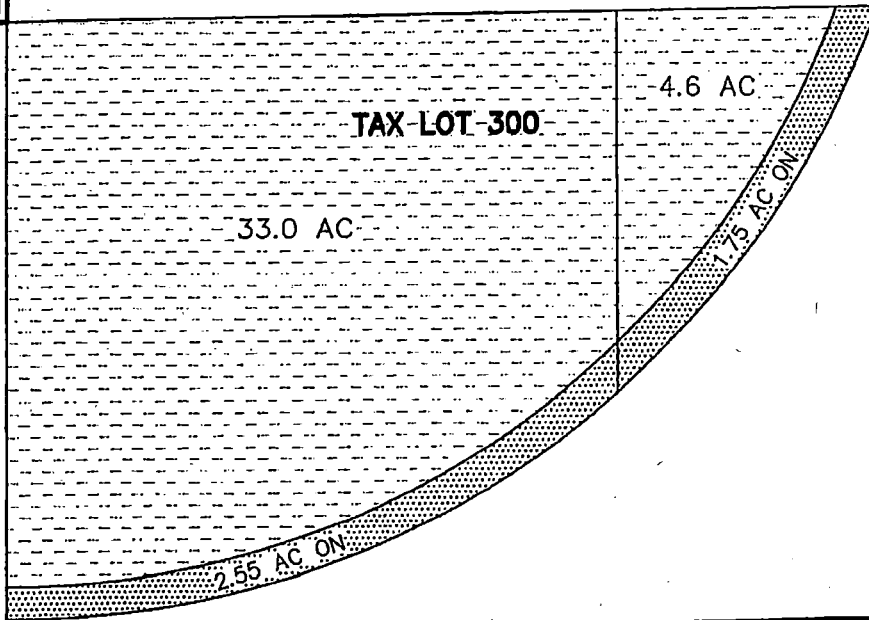

Received by OWRD

JUN 18 2019

Salem, OR

- 4.3 AC "ON"
- 37.6 AC EXISTING

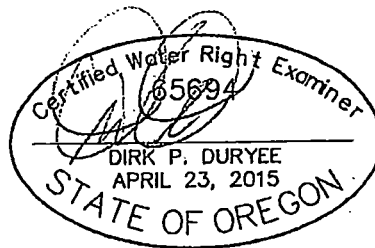

RENEWS: 12-31-15

RECEIVED

DEC 31 2018

OWRD

I, DIRK P. DURYEE, CERTIFIED WATER RIGHT EXAMINER IN THE STATE OF OREGON, HEREBY CERTIFY THAT THIS TRANSFER MAP WAS PREPARED UNDER MY DIRECT SUPERVISION. THE PREPARATION OF THIS MAP IS FOR THE PURPOSE OF IDENTIFYING THE LOCATION OF THE WATER RIGHT ONLY AND HAS NO INTENT TO PROVIDE DIMENSIONS OR LOCATIONS OF PROPERTY OWNERSHIP LINES.

TYE ENGINEERING, INC.

725 NW HILL, BEND, OREGON 97701 (541) 389-6959

2015-water rights_Kris Olson.dwg

DATE: AUG 4, 2015

SCALE: 1"=400'

DRAWN BY: P.A.T.

2015-09

WATER RIGHTS TRANSFER MAP
 LOCATED IN THE NE 1/4 SECTION 8, TOWNSHIP 15 SOUTH,
 RANGE 11 EAST, W.M., DESCHUTES COUNTY, OREGON

HWY 126

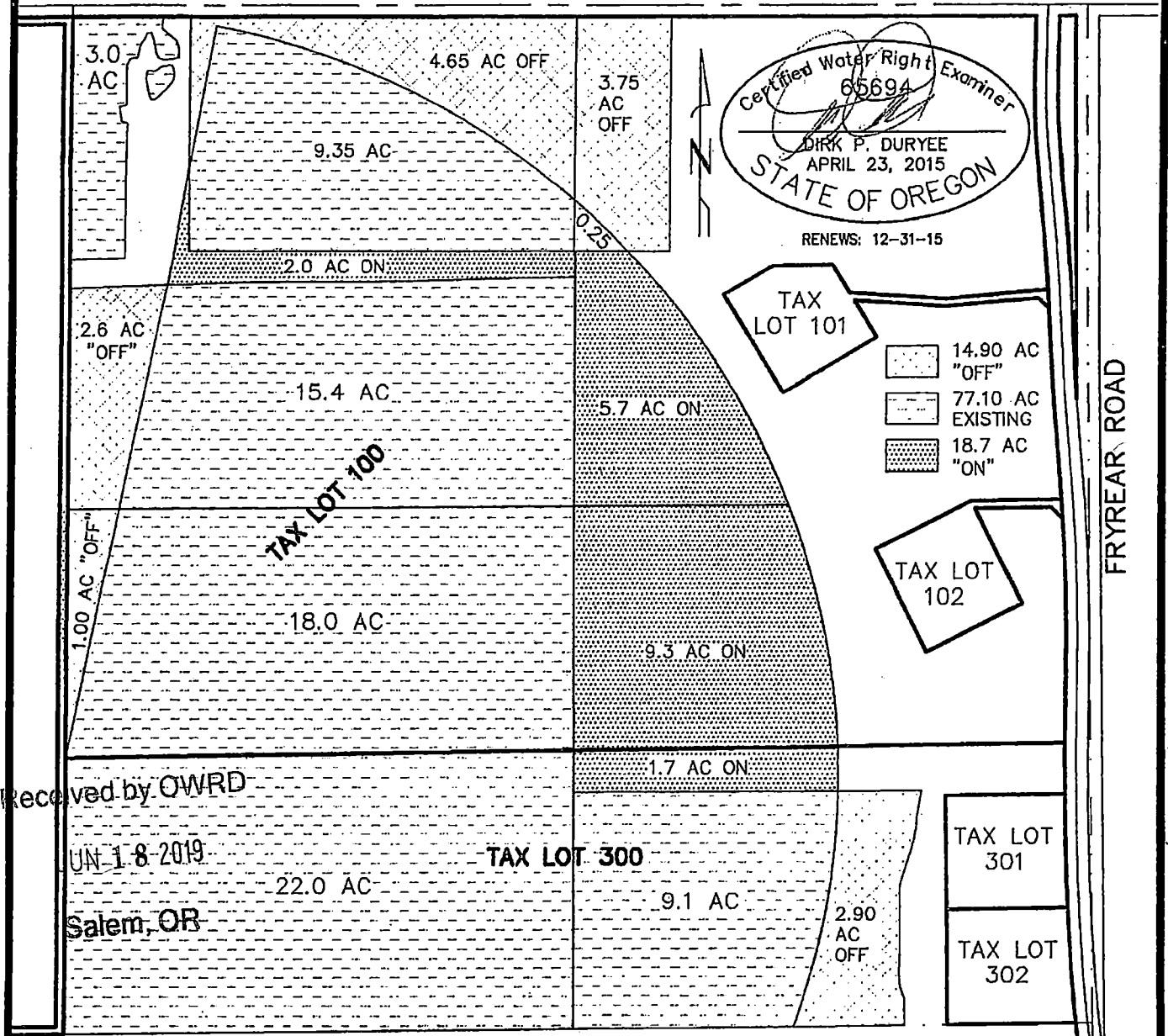

Received by OWRD
 JUN 18 2019
 Salem, OR

I, DIRK P. DURJEE, CERTIFIED WATER RIGHT EXAMINER IN THE STATE OF OREGON, HEREBY CERTIFY THAT THIS TRANSFER MAP WAS PREPARED UNDER MY DIRECT SUPERVISION. THE PREPARATION OF THIS MAP IS FOR THE PURPOSE OF IDENTIFYING THE LOCATION OF THE WATER RIGHT ONLY AND HAS NO INTENT TO PROVIDE DIMENSIONS OR LOCATIONS OF PROPERTY OWNERSHIP LINES.

TYE ENGINEERING, INC.

725 NW HILL, BEND, OREGON 97701 (541) 389-6959

2015-water rights_Kris Olson.dwg

RECEIVED
 DEC 31 2018
 OWRD

DATE: AUG: 4, 2015	SCALE: 1"=400'	DRAWN BY: P.A.T.
--------------------	----------------	------------------

2015-09